

# 610 NW YENNIE ST

GRAIN VALLEY, MO 64029

**WINDFIELD**  
**REAL ESTATE**  
DEVELOPMENT • SALES • LEASING

SINGLE TENANT RESTAURANT  
SPACE FOR LEASE



## PROPERTY DESCRIPTION

This 3,600 SF (+/-) single-tenant restaurant space offers a unique built-in customer base, situated directly within the Aspire Apartments multifamily facility. Located at the northeast corner of NW Yennie Avenue and EE Kirby Road, this property sits in a rapidly growing submarket of Jackson County, perfectly positioned to capture both local residents and regional traffic.

This space is ideal for an anchor restaurant tenant looking to establish a presence in a high-growth, high-income corridor with minimal competition in the immediate mixed-use landscape.

## PROPERTY HIGHLIGHTS

- Direct access to the residents of the Aspire Apartments and the surrounding Bristol Park subdivision
- Just minutes from the I-70 corridor
- Ground-floor commercial within Multifamily
- Corner visibility at NW Yennie Ave & EE Kirby Rd

## OFFERING SUMMARY

Available SF:	3,600 SF (+/-)
Lot Size:	5.91 AC (+/-)
Number of Residences:	117 Units

## Andrew Danner

Broker  
O: 816.612.5191  
816.612.5191  
Andrew@windfieldrealestate.com

**WINDFIELD**  
**REAL ESTATE**  
DEVELOPMENT • SALES • LEASING

**CORFAC**  
INTERNATIONAL

THE INFORMATION PRESENTED HERE IS INTENDED SOLELY FOR REFERENCE PURPOSES FOR PROSPECTIVE PARTIES. ANY POTENTIAL BUYER SHOULD INDEPENDENTLY VERIFY ALL PROPERTY INFORMATION WITHOUT RELYING ON THE PROPERTY OWNER OR THEIR REPRESENTATIVES. OWNER AND WINDFIELD REAL ESTATE, LLC DO NOT MAKE ANY REPRESENTATIONS OR WARRANTIES REGARDING THE ACCURACY AND COMPREHENSIVENESS OF THE INFORMATION PROVIDED. IT IS ADVISABLE TO CONTACT LOCAL GOVERNMENT AGENCIES TO CONFIRM ZONING CLASSIFICATIONS, AND WE DO NOT ASSUME ANY RESPONSIBILITY.

windfieldrealestate.com

# 610 NW YENNIE ST

GRAIN VALLEY, MO 64029

**WINDFIELD**  
REAL ESTATE  
DEVELOPMENT • SALES • LEASING

**FLOOR PLAN**

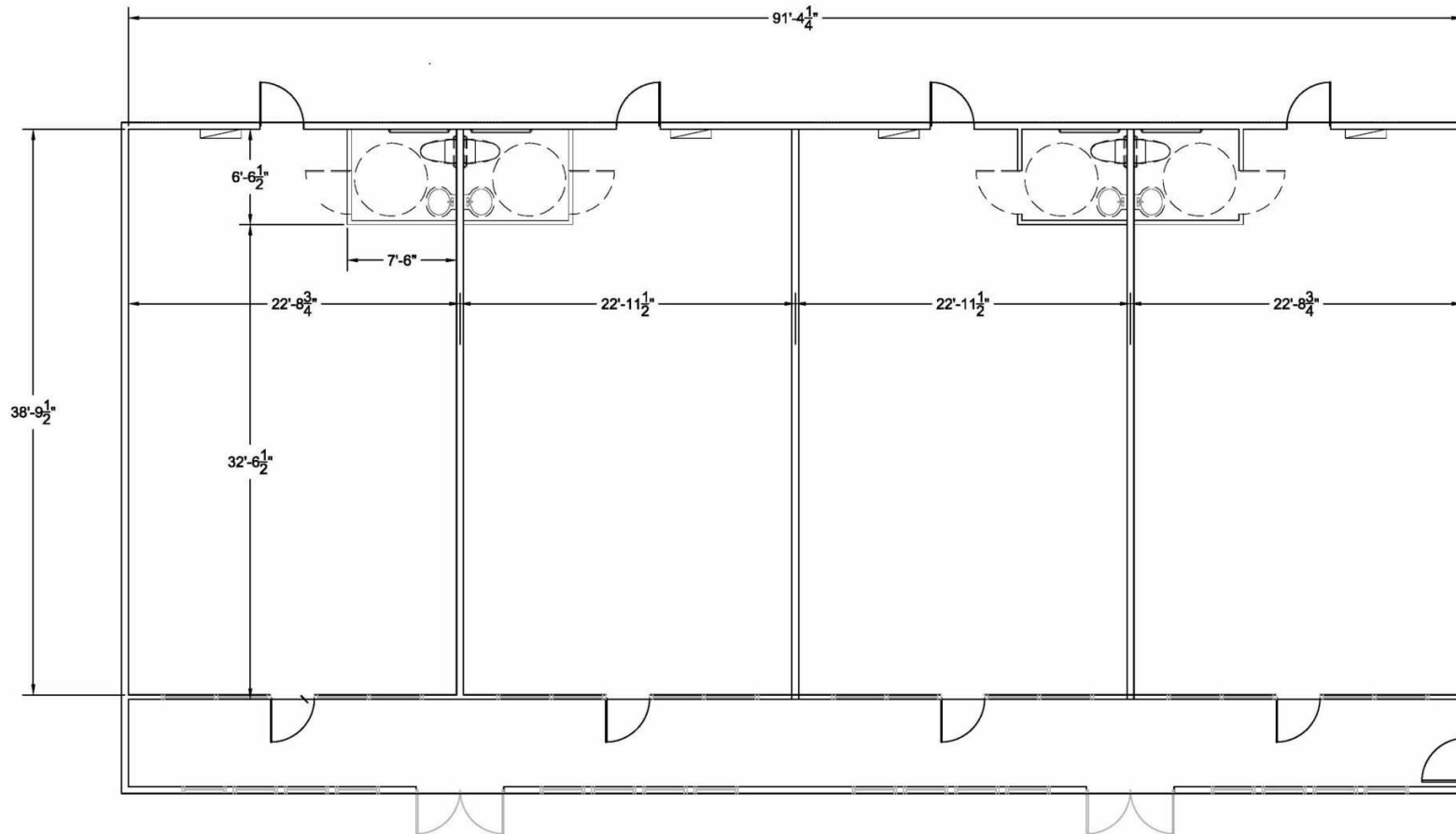

## 1 RETAIL 1st. FLOOR

**Andrew Danner**

Broker  
O: 816.612.5191  
816.612.5191  
Andrew@windfieldrealestate.com

**WINDFIELD**  
REAL ESTATE  
DEVELOPMENT • SALES • LEASING

**CORFAC**  
INTERNATIONAL

THE INFORMATION PRESENTED HERE IS INTENDED SOLELY FOR REFERENCE PURPOSES FOR PROSPECTIVE PARTIES. ANY POTENTIAL BUYER SHOULD INDEPENDENTLY VERIFY ALL PROPERTY INFORMATION WITHOUT RELYING ON THE PROPERTY OWNER OR THEIR REPRESENTATIVES. OWNER AND WINDFIELD REAL ESTATE, LLC DO NOT MAKE ANY REPRESENTATIONS OR WARRANTIES REGARDING THE ACCURACY AND COMPREHENSIVENESS OF THE INFORMATION PROVIDED. IT IS ADVISABLE TO CONTACT LOCAL GOVERNMENT AGENCIES TO CONFIRM ZONING CLASSIFICATIONS, AND WE DO NOT ASSUME ANY RESPONSIBILITY.

windfieldrealestate.com

# 610 NW YENNIE ST

GRAIN VALLEY, MO 64029

**WINDFIELD**  
**REAL ESTATE**  
DEVELOPMENT • SALES • LEASING

RETAIL PROPERTY FOR  
LEASE



**Andrew Danner**

Broker

O: 816.612.5191

816.612.5191

Andrew@windfieldrealestate.com

**WINDFIELD**  
**REAL ESTATE**  
DEVELOPMENT • SALES • LEASING

**CORFAC**  
INTERNATIONAL

THE INFORMATION PRESENTED HERE IS INTENDED SOLELY FOR REFERENCE PURPOSES FOR PROSPECTIVE PARTIES. ANY POTENTIAL BUYER SHOULD INDEPENDENTLY VERIFY ALL PROPERTY INFORMATION WITHOUT RELYING ON THE PROPERTY OWNER OR THEIR REPRESENTATIVES. OWNER AND WINDFIELD REAL ESTATE, LLC DO NOT MAKE ANY REPRESENTATIONS OR WARRANTIES REGARDING THE ACCURACY AND COMPREHENSIVENESS OF THE INFORMATION PROVIDED. IT IS ADVISABLE TO CONTACT LOCAL GOVERNMENT AGENCIES TO CONFIRM ZONING CLASSIFICATIONS, AND WE DO NOT ASSUME ANY RESPONSIBILITY.

windfieldrealestate.com

# 610 NW YENNIE ST

GRAIN VALLEY, MO 64029

**WINDFIELD REAL ESTATE**  
DEVELOPMENT • SALES • LEASING

**LOCATION MAP**



**Andrew Danner**

Broker  
O: 816.612.5191  
816.612.5191  
Andrew@windfieldrealestate.com

**WINDFIELD REAL ESTATE**  
DEVELOPMENT • SALES • LEASING

**CORFAC**  
INTERNATIONAL

THE INFORMATION PRESENTED HERE IS INTENDED SOLELY FOR REFERENCE PURPOSES FOR PROSPECTIVE PARTIES. ANY POTENTIAL BUYER SHOULD INDEPENDENTLY VERIFY ALL PROPERTY INFORMATION WITHOUT RELYING ON THE PROPERTY OWNER OR THEIR REPRESENTATIVES. OWNER AND WINDFIELD REAL ESTATE, LLC DO NOT MAKE ANY REPRESENTATIONS OR WARRANTIES REGARDING THE ACCURACY AND COMPREHENSIVENESS OF THE INFORMATION PROVIDED. IT IS ADVISABLE TO CONTACT LOCAL GOVERNMENT AGENCIES TO CONFIRM ZONING CLASSIFICATIONS, AND WE DO NOT ASSUME ANY RESPONSIBILITY.

windfieldrealestate.com

# 610 NW YENNIE ST

GRAIN VALLEY, MO 64029

**WINDFIELD REAL ESTATE**  
DEVELOPMENT • SALES • LEASING

RETAIL PROPERTY FOR  
LEASE

POPULATION	2 MILES	5 MILES	10 MILES
Total Population	15,512	74,652	166,836
Average Age	37.8	38.6	40.8
Average Age (Male)	34.5	36.7	39.0
Average Age (Female)	37.4	39.1	42.0

HOUSEHOLDS & INCOME	2 MILES	5 MILES	10 MILES
Total Households	5,832	28,086	63,703
# of Persons per HH	2.7	2.7	2.6
Average HH Income	\$99,495	\$104,645	\$111,837
Average House Value	\$281,308	\$271,519	\$299,697

2023 American Community Survey (ACS)

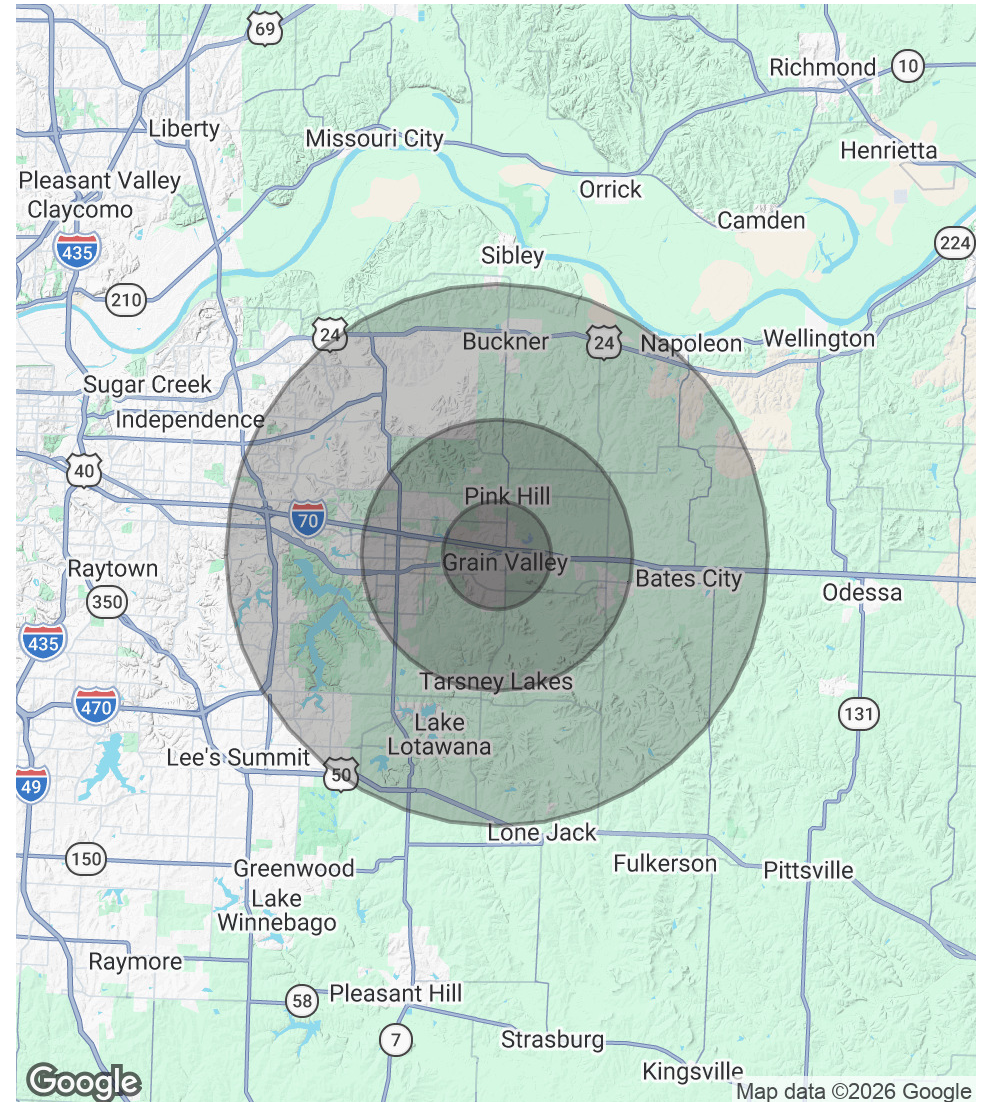

## Andrew Danner

Broker  
O: 816.612.5191  
816.612.5191  
Andrew@windfieldrealestate.com

**WINDFIELD REAL ESTATE**  
DEVELOPMENT • SALES • LEASING

**CORFAC**  
INTERNATIONAL

THE INFORMATION PRESENTED HERE IS INTENDED SOLELY FOR REFERENCE PURPOSES FOR PROSPECTIVE PARTIES. ANY POTENTIAL BUYER SHOULD INDEPENDENTLY VERIFY ALL PROPERTY INFORMATION WITHOUT RELYING ON THE PROPERTY OWNER OR THEIR REPRESENTATIVES. OWNER AND WINDFIELD REAL ESTATE, LLC DO NOT MAKE ANY REPRESENTATIONS OR WARRANTIES REGARDING THE ACCURACY AND COMPREHENSIVENESS OF THE INFORMATION PROVIDED. IT IS ADVISABLE TO CONTACT LOCAL GOVERNMENT AGENCIES TO CONFIRM ZONING CLASSIFICATIONS, AND WE DO NOT ASSUME ANY RESPONSIBILITY.

windfieldrealestate.com