



# MARINA DEL REY

4625 ADMIRALTY WAY

RESTAURANT FOR LEASE

# DINING ON THE WATER

INTERIOR: 5,028 SF  
PATIO: 1,200 SF  
TOTAL: 6,228 SF

Marina del Rey is home to an **affluent, experience-driven community** drawn to a coastal lifestyle. The harbor and surrounding promenades generate **consistent foot traffic**, while true **waterfront opportunities** in Los Angeles remain extremely limited.

For the right concept, this is a **unique chance** to capture both **destination diners** and a **loyal local base** in a beautifully **built out**, high-demand setting.





# SPACE DETAILS

- Surface & valet **parking**
- Exclusive **patio** offering **overlooking the Marina**
- **Exquisite buildout** including full kitchen
- All **existing restaurant equipment** & furniture stays
- Full 47 Liquor License



**#1**

performing location  
for Planta in the  
country

# FLOOR PLAN

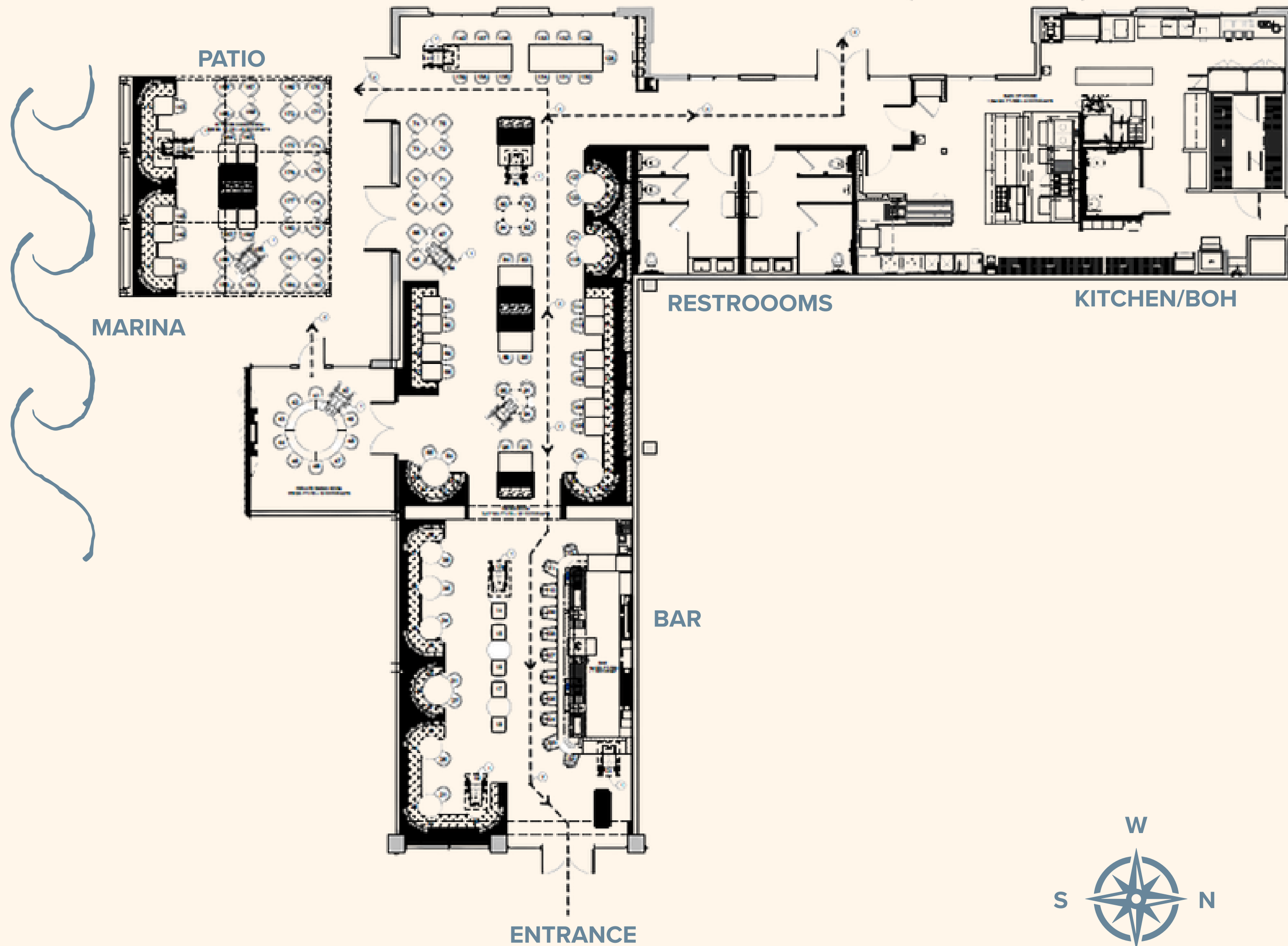

# SITE PLAN



# THE HARBOR



**THE BUTCHER'S DAUGHTER**  
**BADMAASH**  
**GJELINA**  
**EREWHON**

**MARINA MARKETPLACE**  
**J-NICHOLS KITCHEN** **EQUINOX**  
**Starbird** **IRORI SUSHI** **EAST COAST BAGEL** **AMC THEATRES**  
**corepower YOGA** **KNAYERS** **COFFEE BEAN TEA LEAF**  
**RUTH'S CHRIS STEAK HOUSE** **CLUB PILATES** **Yard House** **PANDA EXPRESS**  
**JUICE CRAFTERS** **burgerlounge PREMIUM BURGERS**

**PIER 44**  
**KAZU NORI** **HIHO CHEESEBURGER** **UOVO**  
**ALFRED** **WINSTON**  
**TRADER JOE'S** **REI COOP**

**WATER SIDE marina del rey**  
**sweetgreen** **ATHLETA** **new balance**  
**bluemercury** **PAPER\*SOURCE** **Mendocino Farms**  
**BACIO di LATTE** **SHAKE SHACK** **SEPHORA**  
**PARADISE BOWLS** **WAKE AND LATE** **SUGARFISH BY SUSHI NOZAWA**  
**PIZZANA** **SusieCakes**

124.4K AVG DAILY TRAFFIC  
ADMIRALTY WAY

1

1

**EL TORITO** MEXICAN RESTAURANT

**Whiskey RED'S**

**Brizo** BAR & RESTAURANT

**STOA** WINE BAR & MARKET

**THE HIVE**

**The Cheesecake Factory**

**VENICE RAMEN** **FRATELLI** **NORR'S NY BAGELS**

**THE RITZ-CARLTON**

**KILLER SHRIMP** RESTAURANT AND BAR

**VENICE CANAL HISTORIC DISTRICT**

**OSPI** **Si! MON**

**BAJA VENICE**

**MARINA PENINSULA** **VENICE WHALER**

**Fish Subs**

**Sushi Edoya**

**Ggiata** **belles**



**NIGHT + MARKET** thai street food

**GO** Restaurants



**SCOPA** ITALIAN ROOTS

*The Little Friend*

ABBOT KINNEY

OCEAN AVENUE

WASHINGTON BLVD

LINCOLN BLVD

VIA MARINA

BURTON CHANCE PARK

# MARINA DEL REY



Marina del Rey combines a vibrant coastal lifestyle with an affluent, experience-driven audience, making it an ideal location for luxury dining. The harbor attracts residents and visitors who value waterside views and outdoor leisure – boating, shopping, cycling and beyond. Walkable streets and marina promenades encourage foot traffic and casual stops, creating opportunities for both destination dining and spontaneous visits.



*\$1.4M AVERAGE HOME PRICE*



*ACTIVE, OUTDOOR LIFESTYLE*



*URBAN DENSITY ON THE WATERFRONT*

## Marina Del Rey Trade Area:

**HH Median Income:** \$154,200

**Bachelor's Degree:** 67%

**Median Age:** 41

### **Households:**

- 1 mi - 14,077
- 3 mi - 95,803
- 5 mi - 231,392

### **Population:**

- 1 mi - 26,864
- 3 mi - 207,258
- 5 mi - 495,619

### **Daytime Population:**

- 1 mi - 32,798
- 3 mi - 272,244
- 5 mi - 795,915



KAZUNORI



PIZZANA



SCOPA



DEAR JANE'S



SUGARFISH



UOVO

# F&B IN THE NEIGHBORHOOD

# CONTACT EXCLUSIVE AGENTS

THIRTY  
THREE  
GROUP

**GREER COLTON**

**(405) 630-7076**

**GREER@THIRTYTHREEGROUP.COM**

**RACHEL ROSENBERG TURF**

**(323) 459-1482**

**RACHEL@THIRTYTHREEGROUP.COM**

