

**SURVEYING COMPANY**

12345 JONES ROAD  
SUITE 270  
HOUSTON, TX 77070  
(281) 955-2772  
FIRM NO. 10033400



TRACTS 18 & 19  
CALL 3.6323 AC. TRACT  
AS DESCRIBED UNDER C.F.No. 20110179241  
INDEPENDENCE FARMS  
VOL. 855, PG. 670 H.C.D.R.

TRACT 16B, 17A, 17B & 17C  
CALL 7.3819 AC. TRACT  
AS DESCRIBED UNDER  
C.F.No. 20140083592  
INDEPENDENCE FARMS  
VOL. 855, PG. 670 H.C.D.R.

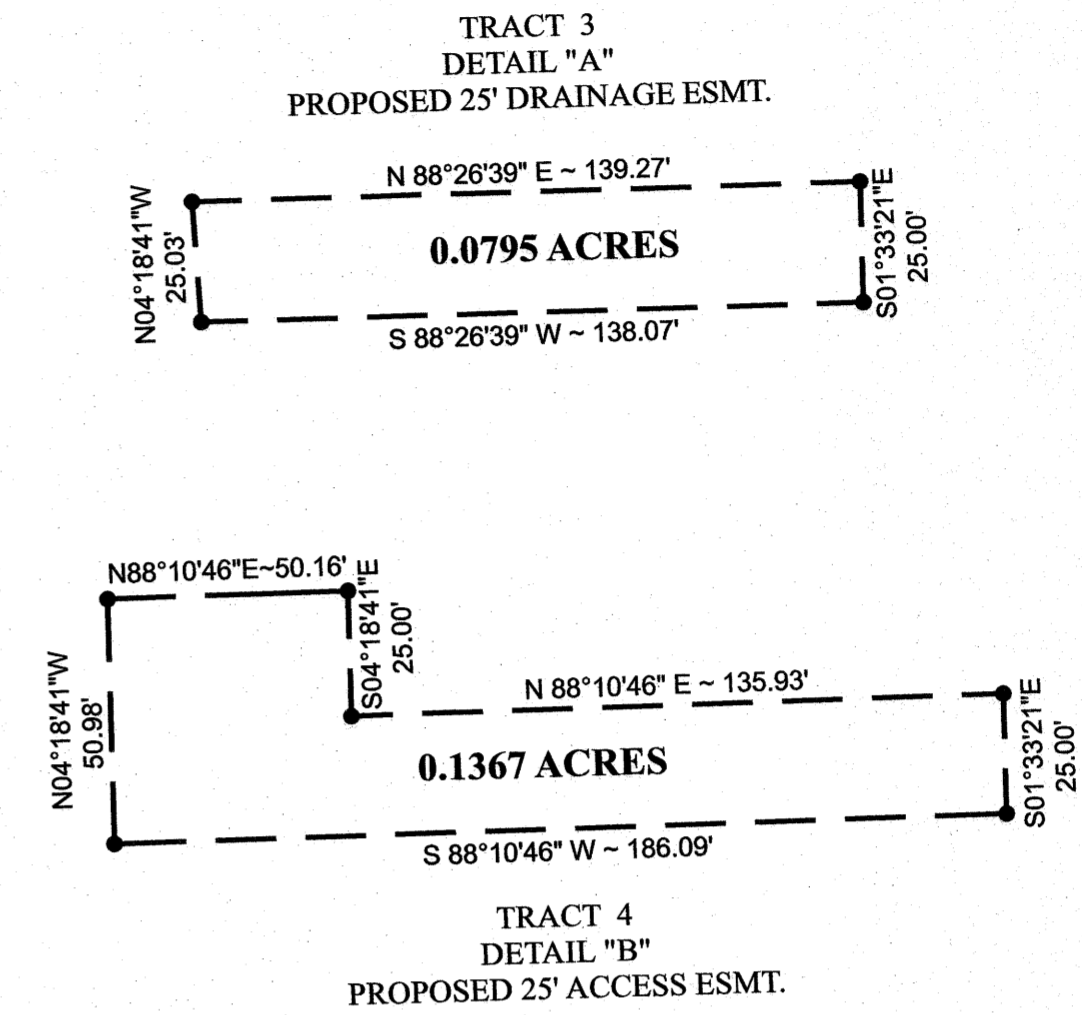
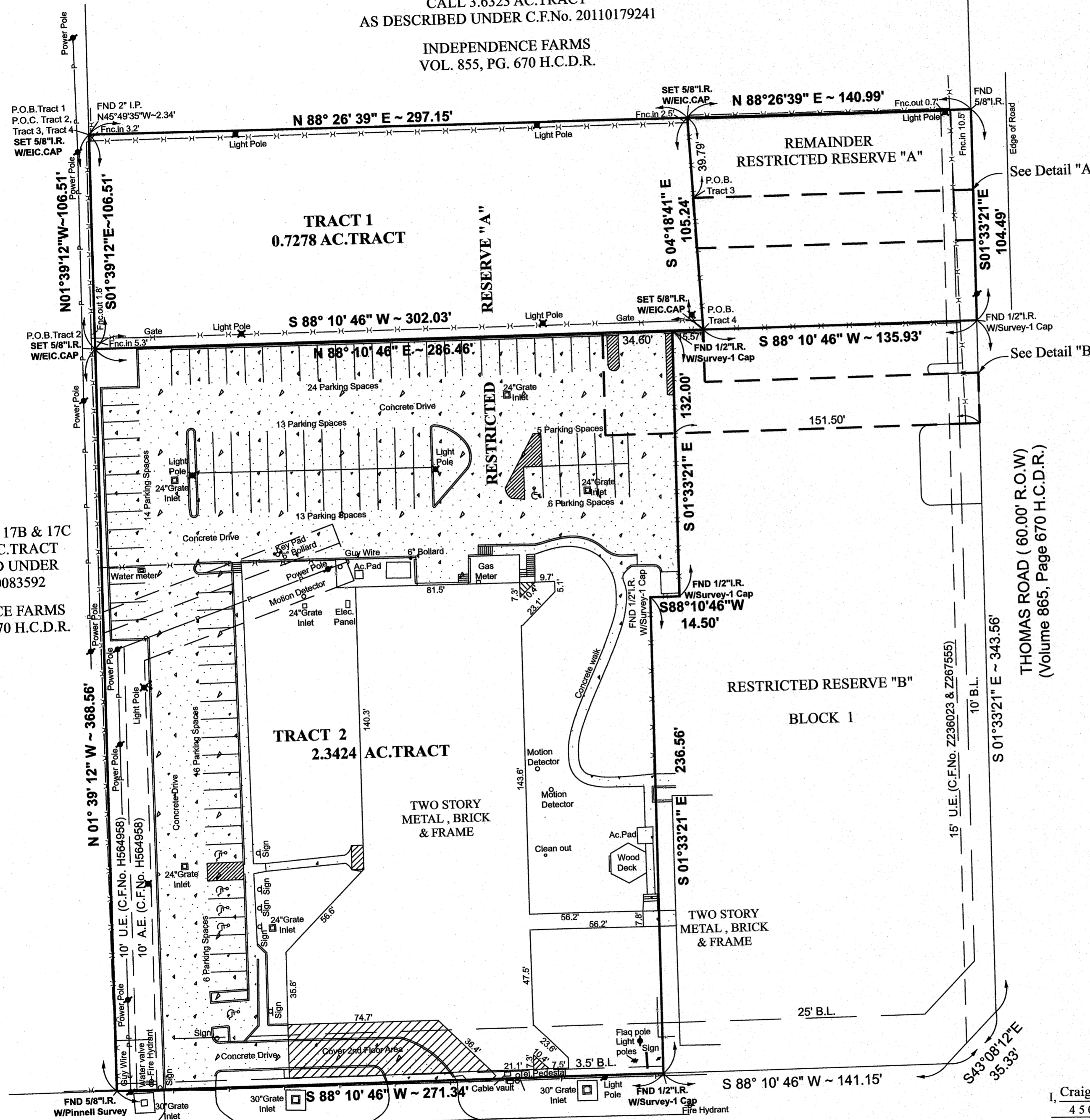

**SUBJECT TO :**

1. © 2023 Everything In Christ Services, Inc., All Rights Reserved.
2. Survey is valid only if print has original Seal and signature of surveyor on it. Declaration is made to original purchaser of this survey. It is not transferable to additional institutions or subsequent owners.
3. See Corresponding Field Notes .
4. Fences as shown .
5. ( ● ) Set 5/8" Iron Rod with EIC.Surveying Co.

This Property Lies in Zone "X, Shaded X"  
Outside and "AE" Inside the 100 Year Flood  
Plain Per Graphic Scaling according to  
Community Panel No.4802870630M  
having an effective date 11-15-2019  
Job No. 23 - 78 - 02  
Scale 1" = 40'  
Date 02 - 23 - 2023  
Drawn By: AH

Purchaser MIRACLE CITY CHURCH  
Address 11302 TANNER ROAD  
Reserve "A" , Block 1 , Section \_\_\_\_\_  
Survey \_\_\_\_\_ , A \_\_\_\_\_  
Area \_\_\_\_\_  
Subdivision TANNER OFFICE PARK  
Film Code No. 693250 , MAP \_\_\_\_\_ Records,  
HARRIS County, Texas

I, Craig A. Laney , a Registered Professional Land Surveyor in the State of Texas, RPLS No. 4507 , do hereby certify to ALAMO TITLE COMPANY and Purchaser(s) that based upon information provided by said Title Company under G.F. No. ATCH23126025 that this survey was this day made under my supervision on the ground of the above described property and the above plat or drawing reflects the findings on the ground of this property at this time. I have shown or noted all easements reflected in said Title Company's report. This Survey conforms to the minimum standards of practice as approved by the Texas Board of Professional Engineers and Land Surveyors. Effective February 2021.

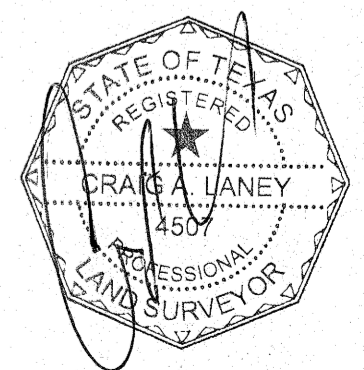

The basis of bearing is N01°39'12"W ALONG THE WEST LINE OF RESTRICTED RESERVE "A" PER RECORD PLAT

A Division of Everything in Christ Services, Inc.

Seal

TANNER ROAD ( 100.00' R.O.W )  
(Volume 865, Page 670 H.C.D.R.)

THOMAS ROAD ( 60.00' R.O.W )  
(Volume 865, Page 670 H.C.D.R.)