

POWERS
BROWN
ARCHITECTURE

3100 Travis Street
Suite 501
Austin, Texas 78702
713.224.0457 fax
www.powersbrown.com

PROJECT TITLE
FOSTER POINTE BUILDING 03

PROJECT FOR
TC AUSTIN

- GENERAL NOTES**
- DESIGNATED FIRE ACCESS LANE - MINIMUM 20'-0"
 - DESIGNATED ASPHALT APPARATUS LANE - MINIMUM 24'-0"
 - NOT IN SCOPE
 - FDC FIRE DEPARTMENT CONNECTION
 - FDA FIRE DEPARTMENT ACCESS DOOR
 - HOSE LAY MAX = 300'
 - PROPOSED FIRE HYDRANT VERIFY FDC JURISDICTION
 - EXISTING FIRE HYDRANT VERIFY FDC JURISDICTION
 - FRONT FIRE LANE STRIPPING PER LOCAL JURISDICTION
 - FIRE DEPARTMENT ACCESS LANE (SEE CONCRETE PAVING TO BE CAPABLE OF WITHSTANDING 90,000 PSI LOADS) PER LOCAL JURISDICTIONS
 - FIRE LANE WIDTH TO BE 36'-0"

CAMPUS KEY PLAN

PLACE CAMPUS KEY PLAN HERE ON ALL OVERALL BUILDING AND SITE PLAN SHEETS

Δ	DATE	DESCRIPTION
1	07/27/2022	100 SET

PROJECT NO: 211188
DRAWN BY: CF
CHECKED BY: AH
SHEET NAME

FIRE MARSHAL

SEAL
SHEET NUMBER
FM101

NO SCALE
DATE
BY
CHECKED BY
DRAWN BY
PROJECT NO
SHEET NO

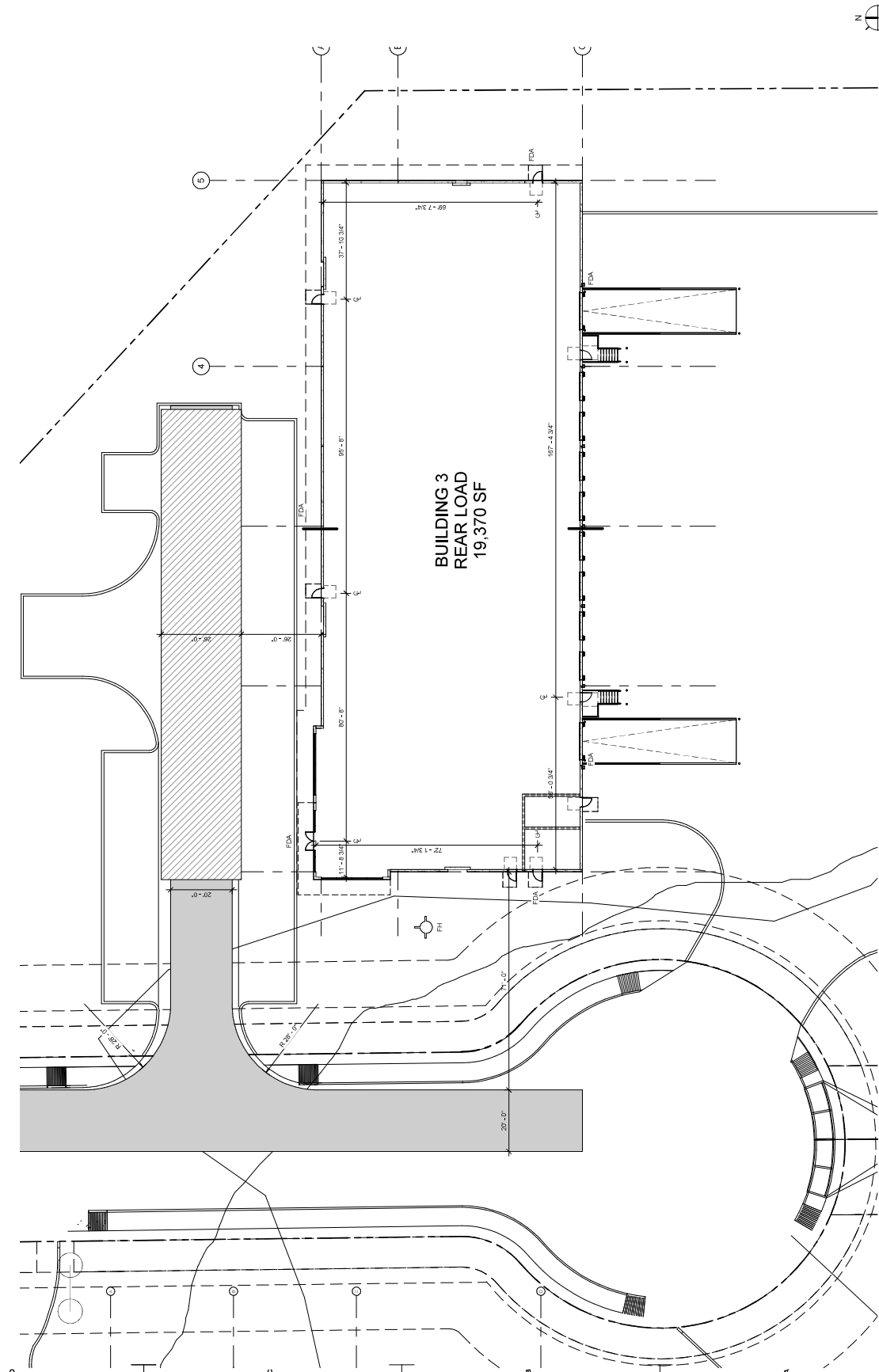

**BUILDING 3
REAR LOAD
19,370 SF**

OVERALL FIRE MARSHAL PLAN
SCALE: 1/8" = 1'-0"