



CROSSROADS

LOGISTICS PARK

1211 NORTH WARD ROAD
MIDLOTHIAN, TX 76065

±1,009,367 SF AVAILABLE



CLICK OR SCAN TO VIEW
THE DRONE VIDEO



BUILDING 3

Crossroads Logistics Park is a six-building, master planned project, located in the heart of Midlothian, Texas. Building 3 boasts state-of-the-art features including 40' clear height, cross dock configuration, 185' truck court, and ample auto and trailer parking. Crossroads Logistics Park is located at the intersection of Highway 67 and Highway 287 with close proximity to Interstate 35. The site offers ideal access to Dallas / Fort Worth and highway visibility. The development offers newly constructed roads and an extension of existing roadways for user accessibility.

CROSSROADS LOGISTICS PARK | BUILDING 3

1211 NORTH WARD ROAD | MIDLOTHIAN, TX 76065

PROPERTY OVERVIEW

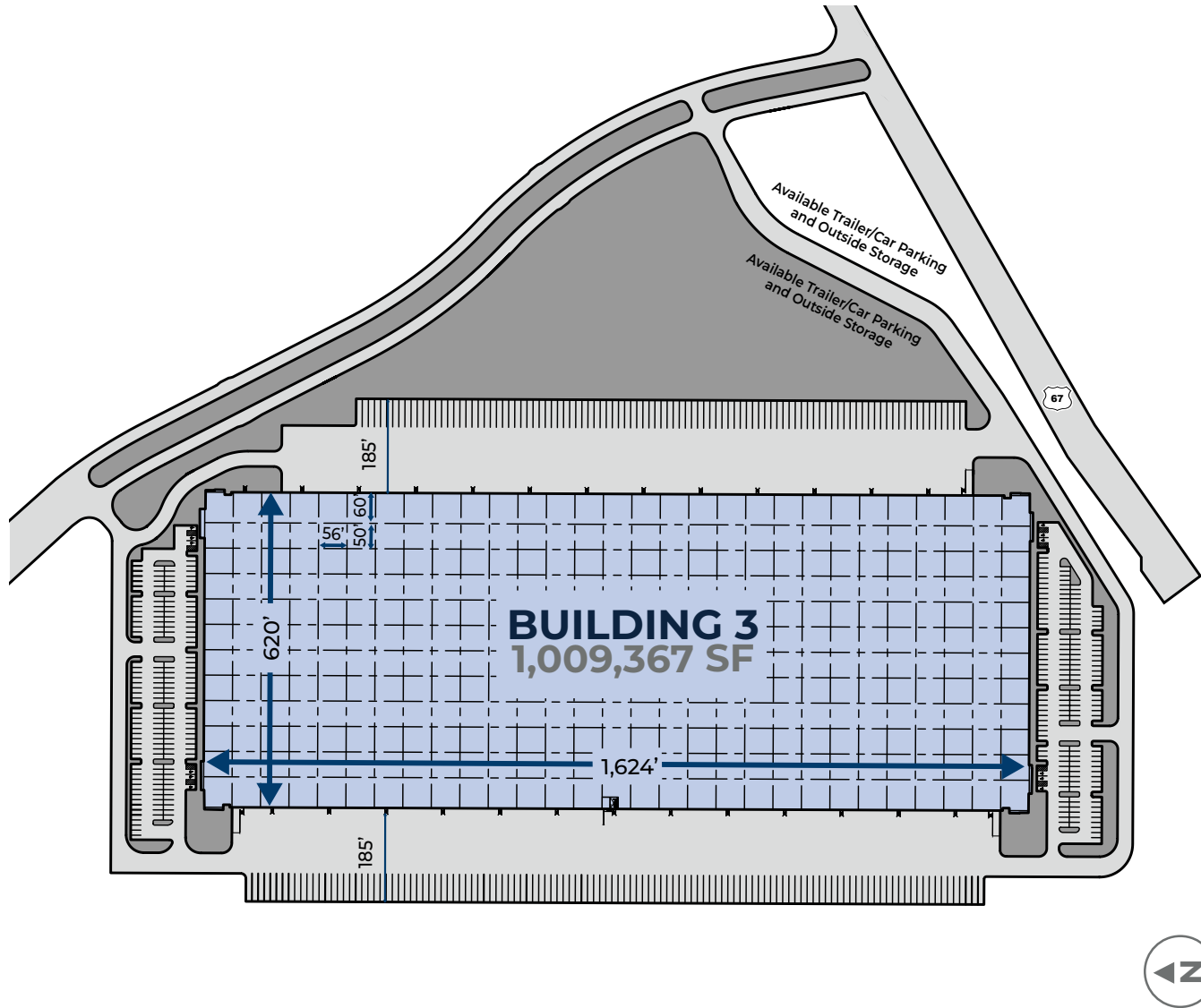

Development
HILLWOOD
A PEROT COMPANY

MATT WALKER
972 201 2872 (o) | 559 903 1171 (c)
matthew.walker@hillwood.com

CHAD AKABANE
925 337 1244 (c)
chad.akabane@hillwood.com

Leasing
CBRE

STEVE KOLDYKE
214 979 6381 (o) | 214 850 4963 (c)
steve.koldyke@cbre.com

BRIAN GILCHRIST
214 979 6394 (o) | 817 907 1774 (c)
brian.gilchrist@cbre.com

KACY JONES
214 979 6151 (o) | 214 923 0056 (c)
kacy.jones@cbre.com

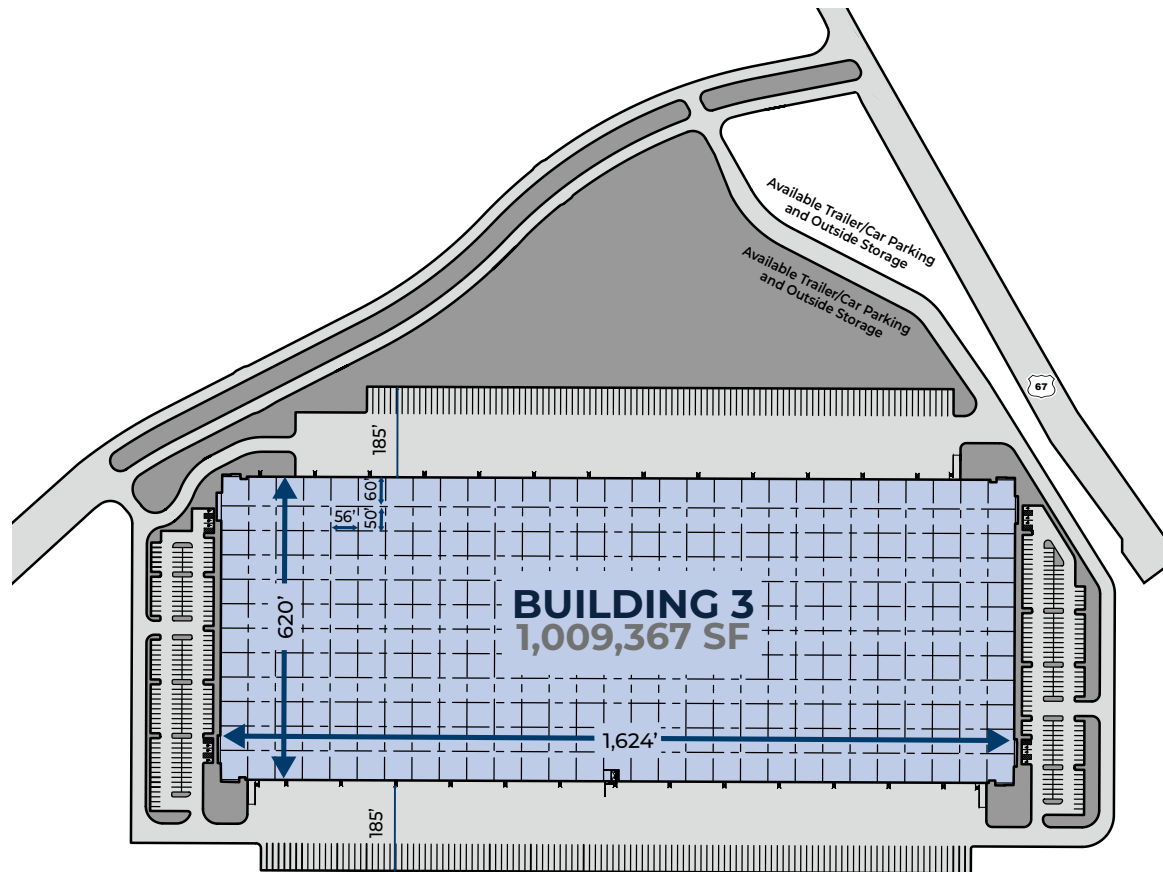

BUILDING DETAILS

Available SF	± 1,009,367 SF	Column Spacing	56' wide x 50' deep	Truck Court	185' deep
Site Acreage	± 62.61 acres	Staging Bays	56' wide x 60' deep	Auto Parking	± 490 spaces
Configuration	Cross-dock	Dock Doors	± 171 - 9' x 10' dock high doors	Trailer Parking	± 299 spaces
Space Dimensions	1,624' x 620'	Drive-In Ramp Doors	3 - 12' x 14' drive-in doors	Fire Protection	ESFR, K-25
Clear Height	40'	Floor Slab	7" thick	Electrical	4,000 amp service with a 200 amp house panel

CROSSROADS LOGISTICS PARK | BUILDING 3

1211 NORTH WARD ROAD | MIDLOTHIAN, TX 76065

AREA INFORMATION

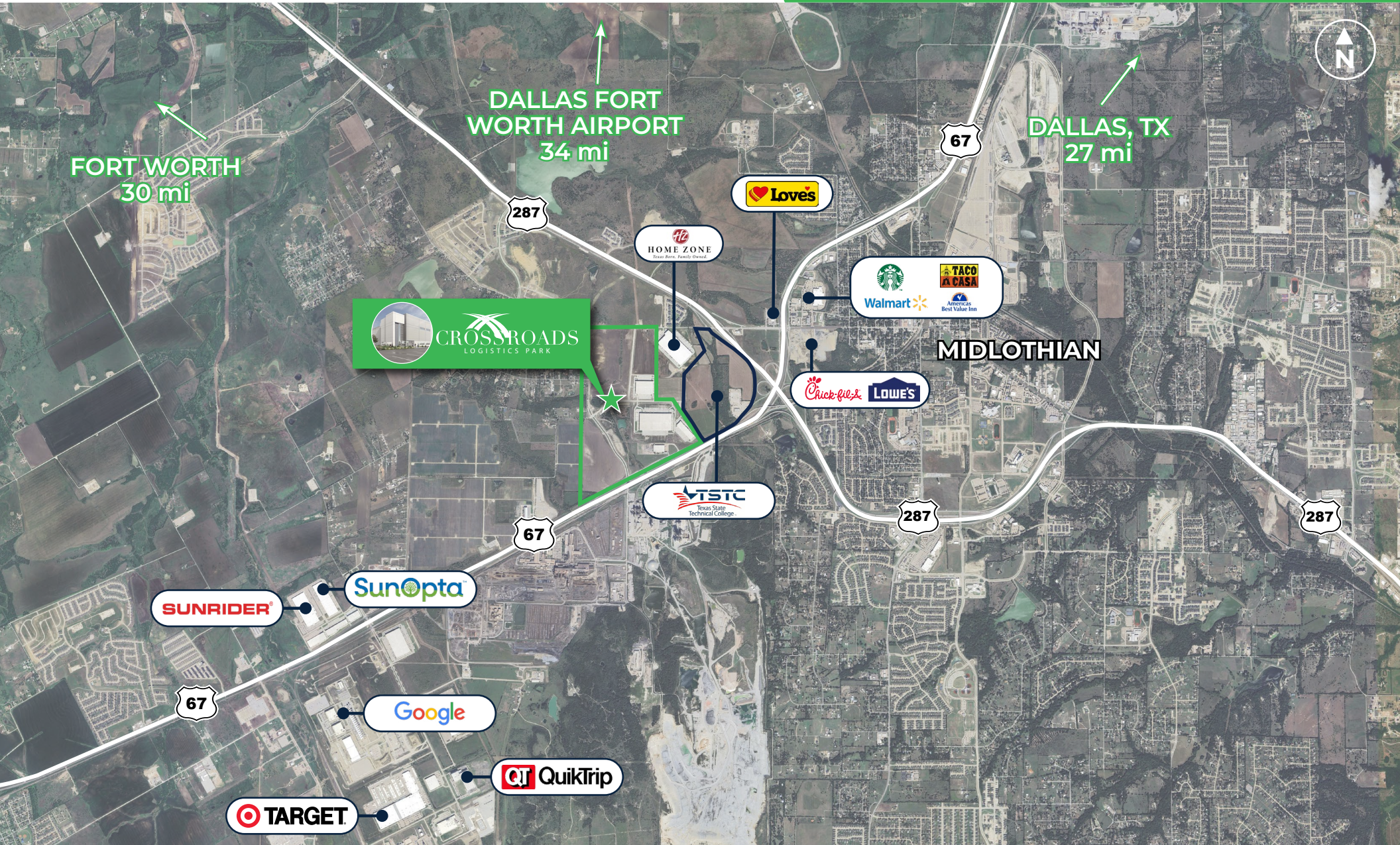

DRIVE TIMES

I-35

13 mi. 16 min.

Dallas

27 mi. 33 min.

Fort Worth

30 mi. 32 min.

Dallas-Fort Worth Int'l Airport

34 mi. 39 min.

CROSSROADS LOGISTICS PARK | BUILDING 3

1211 NORTH WARD ROAD | MIDLOTHIAN, TX 76065

ACCESS

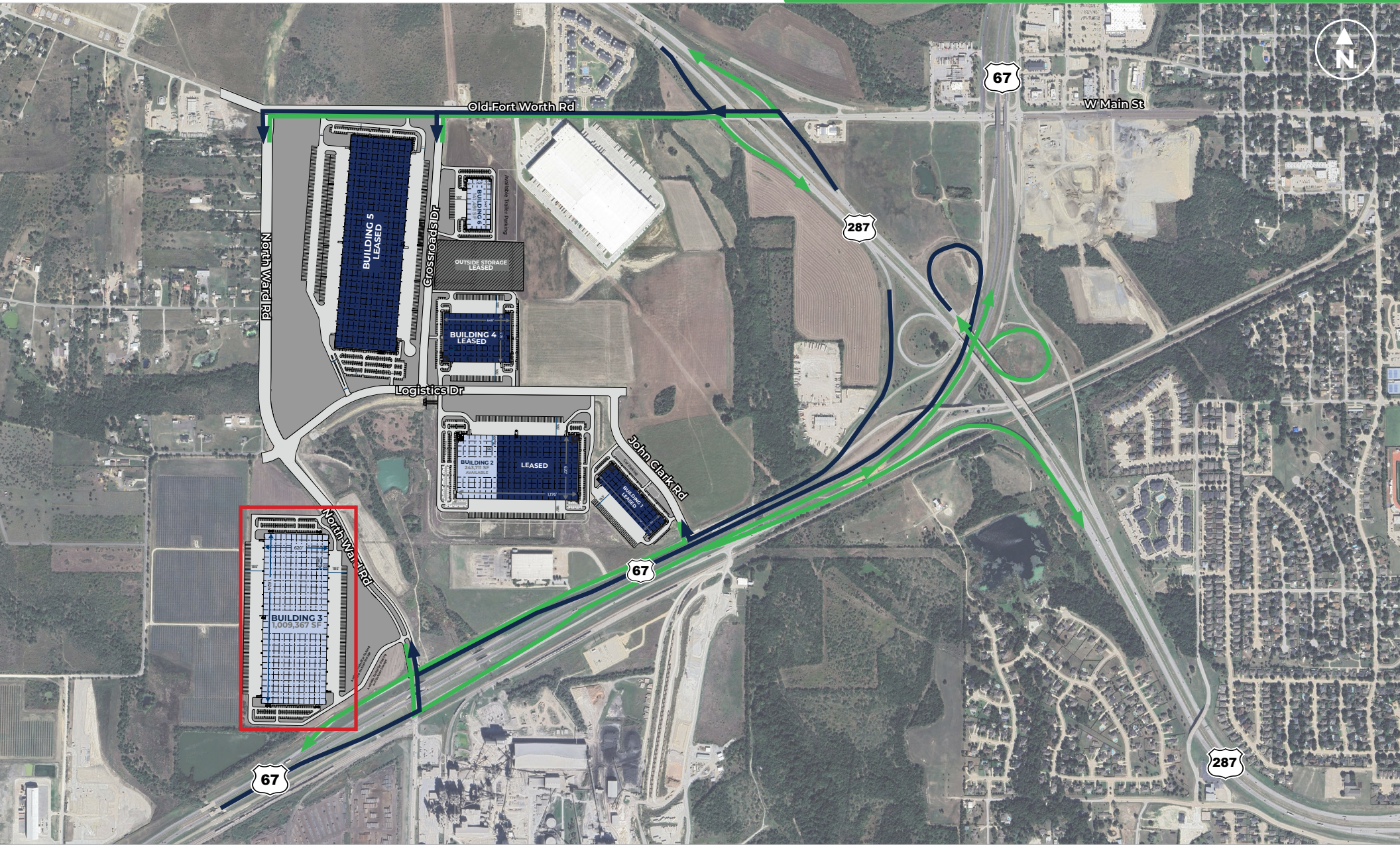

MATT WALKER
972 201 2872 (o) | 559 903 1171 (c)
matthew.walker@hillwood.com

CHAD AKABANE
925 337 1244 (c)
chad.akabane@hillwood.com



STEVE KOLDYKE
214 979 6381 (o) | 214 850 4963 (c)
steve.koldyke@cbre.com

BRIAN GILCHRIST
214 979 6394 (o) | 817 907 1774 (c)
brian.gilchrist@cbre.com

KACY JONES
214 979 6151 (o) | 214 923 0056 (c)
kacy.jones@cbre.com

CROSSROADS LOGISTICS PARK | BUILDING 3

1211 NORTH WARD ROAD | MIDLOTHIAN, TX 76065

PHOTOGRAPHY



MATT WALKER
972 201 2872 (o) | 559 903 1171 (c)
matthew.walker@hillwood.com

CHAD AKABANE
925 337 1244 (c)
chad.akabane@hillwood.com



STEVE KOLDYKE
214 979 6381 (o) | 214 850 4963 (c)
steve.koldyke@cbre.com

BRIAN GILCHRIST
214 979 6394 (o) | 817 907 1774 (c)
brian.gilchrist@cbre.com

KACY JONES
214 979 6151 (o) | 214 923 0056 (c)
kacy.jones@cbre.com

DEVELOPMENT



3000 Turtle Creek Blvd
Dallas, TX 75219
hillwood.com

Matt Walker

972 201 2872 (o) | 559 903 1171 (c)
matthew.walker@hillwood.com

Chad Akabane

925 337 1244 (c)
chad.akabane@hillwood.com

LEASING



2100 McKinney Avenue | Ste 700
Dallas, TX 75201
cbre.com

Steve Koldyke

214 979 6381 (o) | 214 850 4963 (c)
steve.koldyke@cbre.com

Brian Gilchrist

214 979 6394 (o) | 817 907 1774 (c)
brian.gilchrist@cbre.com

Kacy Jones

214 979 6151 (o) | 214 923 0056 (c)
kacy.jones@cbre.com



This information has been obtained from sources believed reliable, but has not been verified for accuracy or completeness. You should conduct a careful, independent investigation of the property and verify all information. Any reliance on this information is solely at your own risk. Hillwood and the Hillwood logo are service marks of Hillwood. All other marks displayed on this document are the property of their respective owners, and the use of such logos does not imply any affiliation with or endorsement of Hillwood. Photos herein are the property of their respective owners. Use of these images without the express written consent of the owner is prohibited.