

125 ELWOOD
DAVIS RD
Syracuse, NY



THE PROPERTY

125 Elwood
Davis Rd,
renovated in
2022, is
currently vacant
with a total
square footage
of 21,422 SF



125 Elwood Davis Rd



THE PROPERTY

Located directly off of Interstate 81 in Syracuse, New York

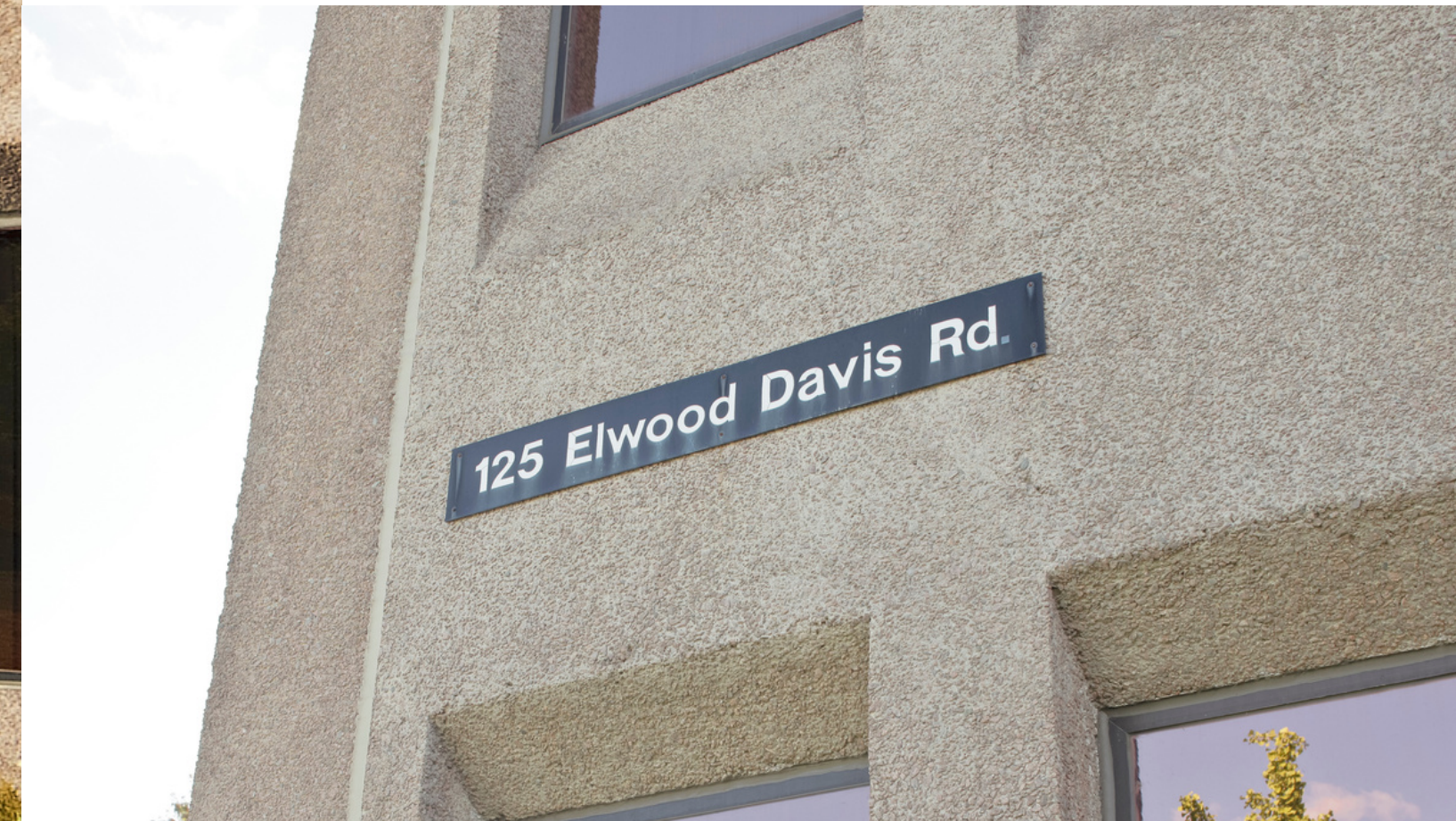

125 Elwood Davis Rd

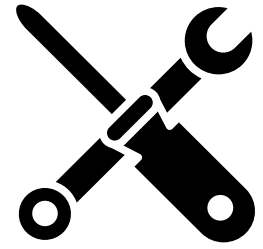

Renovation Progress

FLOOR PLANS

First Floor

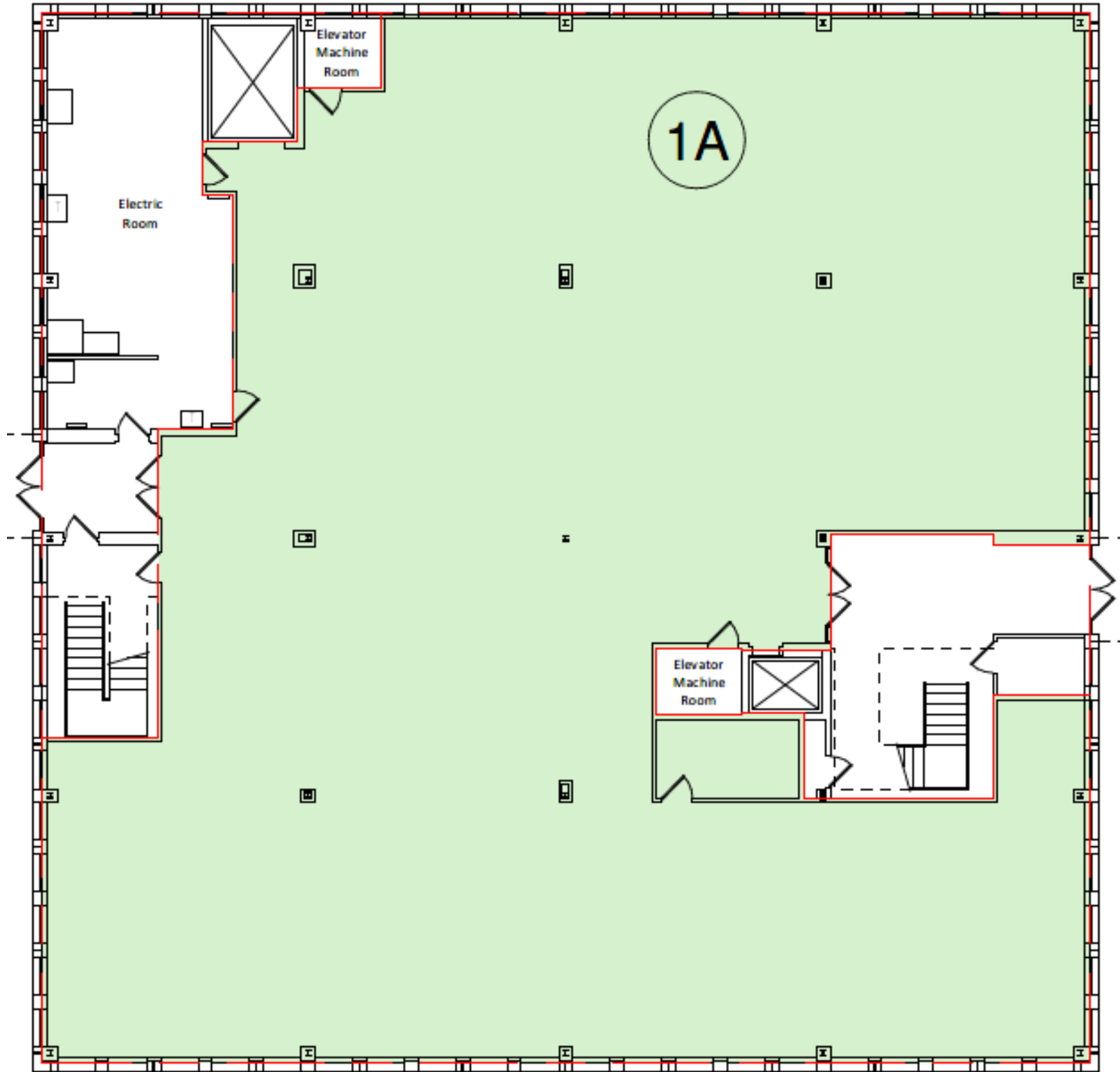

Second Floor

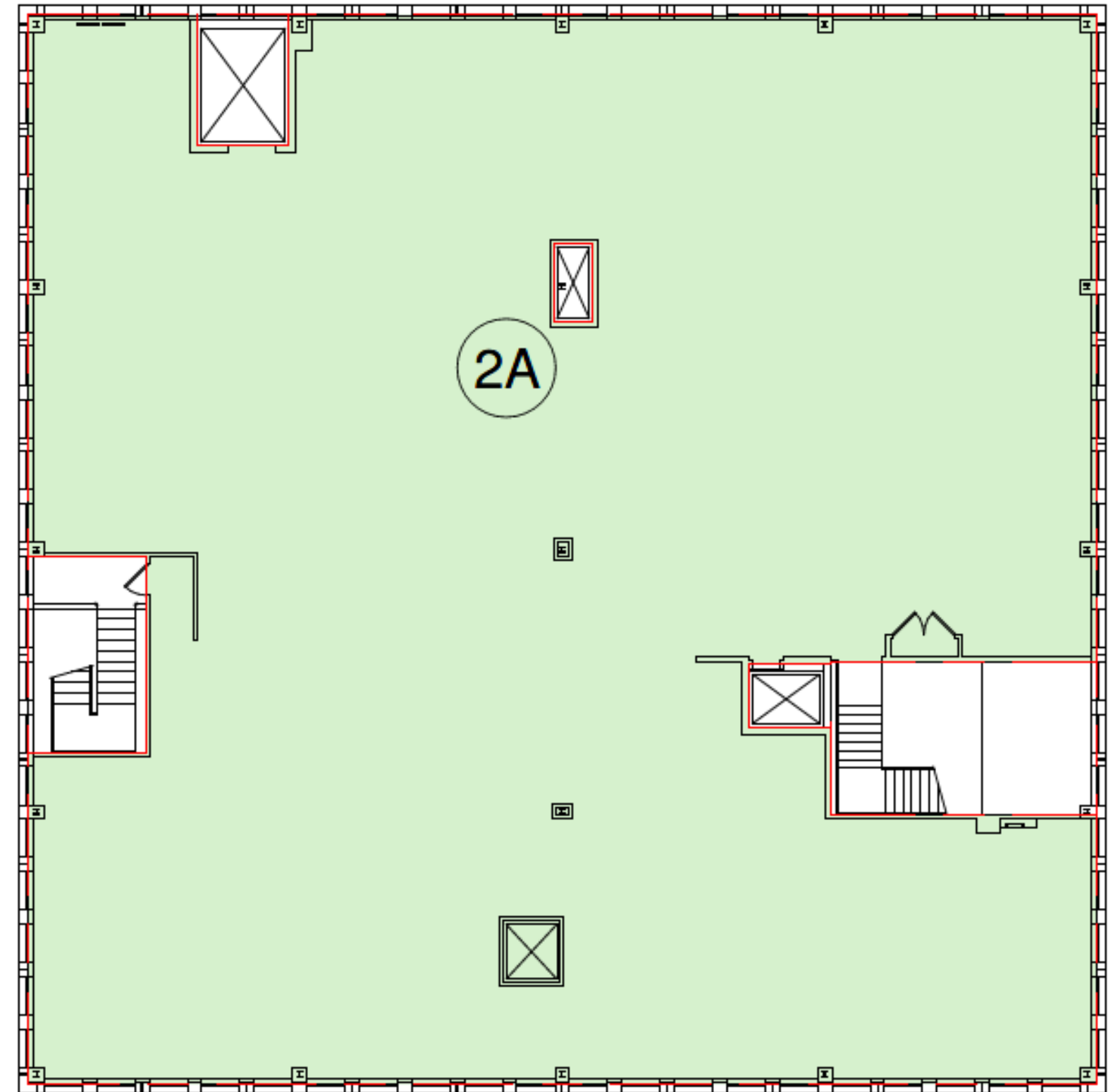

At the intersection of Interstate 81 and Interstate 90, the property is 10 minutes away from Syracuse Hancock International Airport with immediate access to downtown Syracuse as well as local hotels, restaurants, shopping centers, health clubs and parks

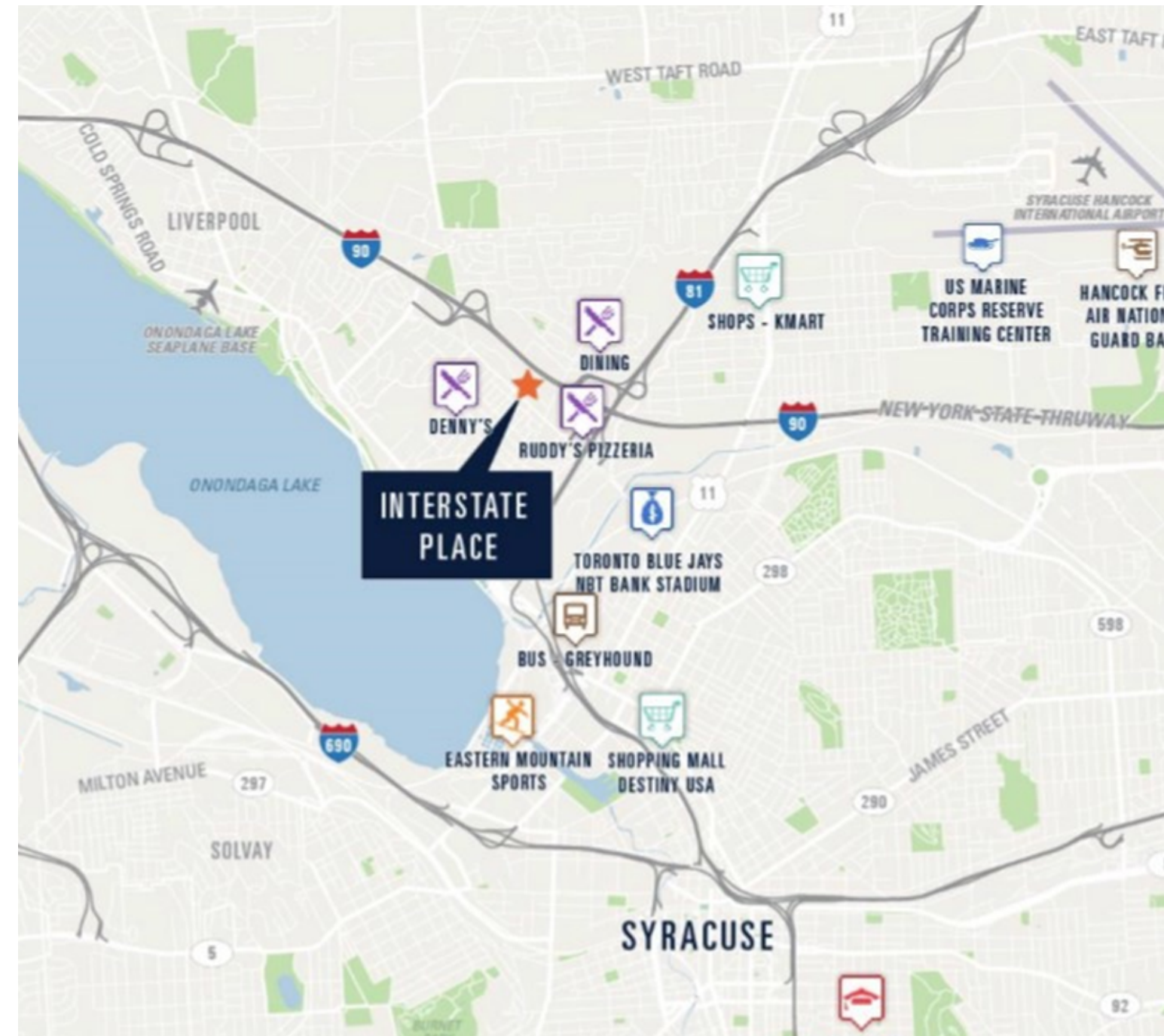

Sovereign Partners, LLC

747 3rd Ave, 37th FL
New York NY 10017



 SOVEREIGN
PARTNERS