

KEYNOTES

No.	DESCRIPTION
1	TUBE STEEL CANOPY
2	FIRE RISER
3	TRUCK RAMP and GUARD WALL
4	RAMP SUMP/DRAIN - SEE MECHANICAL/PLUMBING PLANS
5	ROOF ACCESS LADDER
6	MEZZANINE GUARDRAIL
7	ELECTRIC SWITCHGEAR
8	4" PIPE BOLLARD SET IN CONCRETE PER NV ENERGY STD.
9	6' HIGH RAMP GUARDWALL

- ### WALL TYPES
- TYPICAL EXTERIOR WALL - 2 HOUR RATED - CMU (GROUT/REINFORCE PER STRUCTURAL) - w/ SKIN COAT STUCCO WHERE SHOWN ON PLAN - SEE PLAN FOR DESCRIPTION/TYPE/SIZE OF EXPOSED BLOCK. NON-GROUTED CELLS SHALL BE INSULATED.
NOTE - SEE STRUCTURAL DRAWINGS FOR CMU FILLASTER LOCATIONS
 - TYPICAL PROPERTY LINE WALL - 4 HOUR RATED. SOLID GROUTED CMU - REINFORCE PER STRUCTURAL.
NOTE - SEE STRUCTURAL DRAWINGS FOR CMU FILLASTER LOCATIONS
 - TYPICAL INTERIOR WALL - 5/8" GYPED, BOTH SIDES 2x4 STUDS @ 16" OC (2x6 STUDS AT PLUMBING WALLS, WALLS DEFINING CONDITIONED SPACE, AND WHERE NOTED ON PLAN). WALLS DEFINING CONDITIONED SPACE SHALL BE FILLED w/ R-21 BATT INSULATION.
 - TYPICAL ELECTRIC RISER WALL - 1 HOUR FIRE RATED - 5/8" TYPE X GYPED, BOTH SIDES 2x4 STUDS @ 16" OC w/ R-13 BATTS - INSTALL PER ASSEMBLY ON SHEET X

- ### EXITING LEGEND
- No. of OCCUPANTS EXITING A ROOM
 - No. of OCCUPANTS EXITING AN AREA
 - No. of OCCUPANTS EXITING BUILDING
- OCCUPANT LOAD FACTORS
- | | |
|-----------------------|-------|
| OFFICE/BUSINESS AREAS | 1/50 |
| WAREHOUSE | 1/500 |

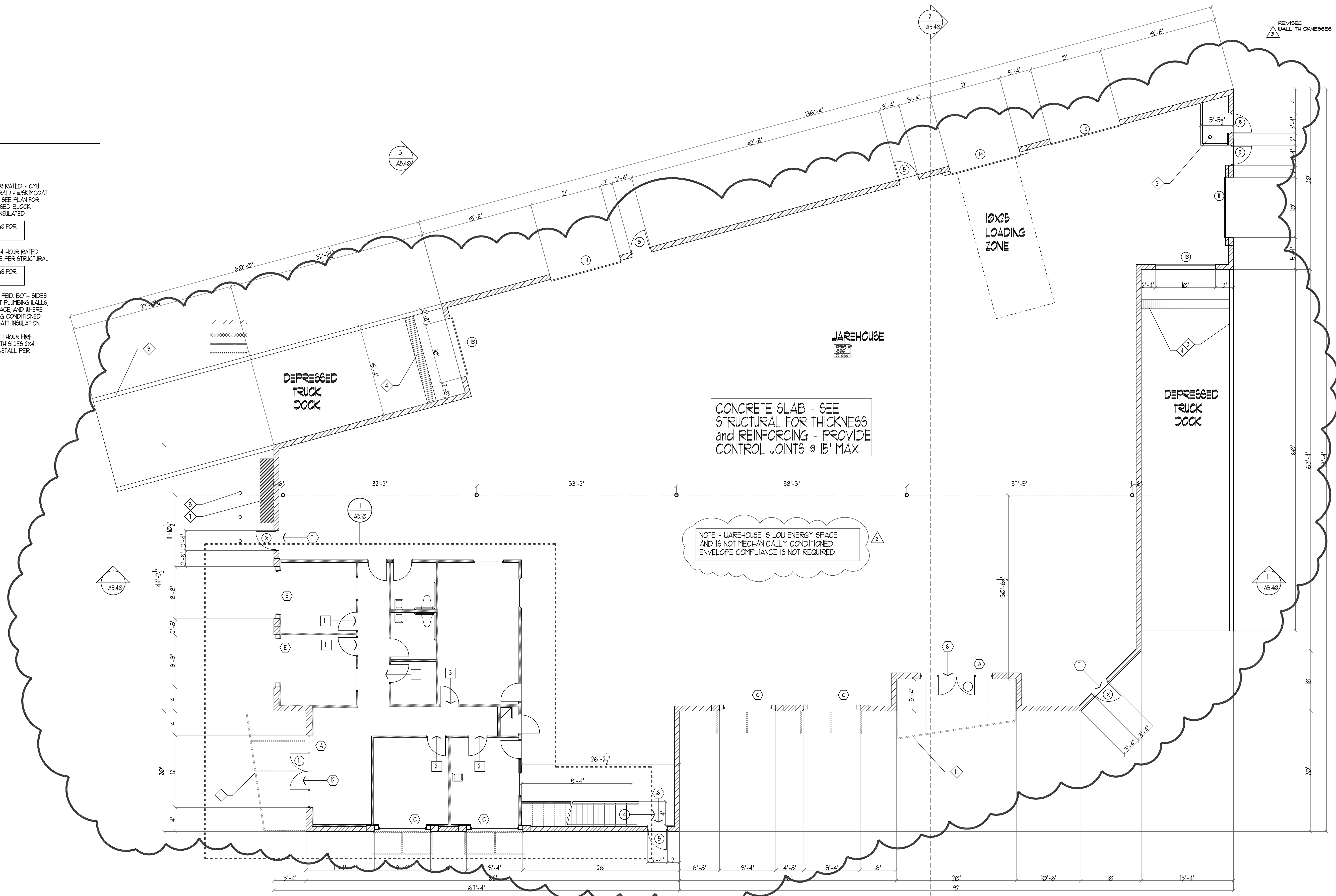

BUILDING 4-5
BUILDING PLAN
 SCALE: 1/8" = 1'-0"

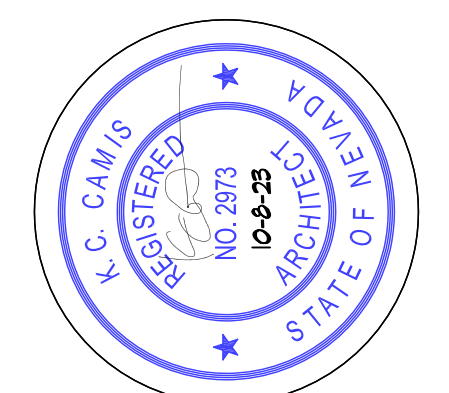

DRAWINGS & SPECIFICATIONS OF THIS ARCHITECT BEYOND SOLELY HIS PROPERTY. THEY ARE TO BE USED ONLY FOR THE PROJECT FOR WHICH THEY WERE PRODUCED UNTIL SEALED, SIGNED, & DATED. THEY ARE NOT FINAL OR VALID. ANY USE OR REPRODUCTION OF THESE DOCUMENTS WITHOUT THE WRITTEN CONSENT OF THE ARCHITECT IS PROHIBITED.

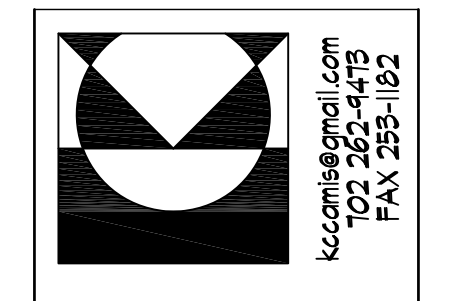

KC CAMIS ARCHITECT
 BECAUSE ARCHITECTURE SHOULD BE TORTURE
 652 MIDDLEBATE HENDERSON, NEVADA 89011
 kccamis@gmail.com
 TEL 702.262.4475
 FAX 702.262.4475

REVISIONS

NO.	DATE	DESCRIPTION

JOB: CN10820
 DATE: ...

1-20 @ RAINBOW
 INDUSTRIAL PARK
 for: CALIBER CONSTRUCTION
 CLARK COUNTY NEVADA

NOTE: THESE PLANS ARE SUBJECT TO INTERNAL & CITY/COUNTY PLAN CHECK CORRECTIONS AND OTHER REQUESTED CHANGES. GENERAL CONTRACTOR & SUBCONTRACTORS SHALL VERIFY WITH THE OWNER & ARCHITECT THAT THEY ARE IN POSSESSION OF THE MOST RECENT SET PRIOR TO FINALIZING CONTRACT, PURCHASE FABRICATION AND INSTALLATION OF ALL BUILDING COMPONENTS & SYSTEMS.

A5.00

KEYNOTES

No.	DESCRIPTION
1	TUBE STEEL CANOPY
2	4" GUARDWALL
3	not used
4	ROOF ACCESS HATCH ABOVE
5	ROOF ACCESS LADDER
6	XX
7	XX
8	XX
9	XX
10	
11	
12	
13	
14	
15	

WALL TYPES

- TYPICAL EXTERIOR WALL - 2 HOUR RATED - CMU (GROUT/REINFORCE PER STRUCTURAL) - w/STYCOAT STUCCO WHERE SHOWN ON PLAN - SEE PLAN FOR DESCRIPTION/TYPE/SIZE OF EXPOSED BLOCK. NON-GROUTED CELLS SHALL BE INSULATED.
NOTE - SEE STRUCTURAL DRAWINGS FOR REINFORCING SIZE and SPACING
- TYPICAL PROPERTY LINE WALL - 4 HOUR RATED SOLID GROUTED CMU - REINFORCE PER STRUCTURAL
NOTE - SEE STRUCTURAL DRAWINGS FOR REINFORCING SIZE and SPACING
- TYPICAL INTERIOR WALL - 5/8" GYPBD, BOTH SIDES 2x4 STUDS @ 16" oc (2x6 STUDS AT PLUMBING WALLS, WALLS DEFINING CONDITIONED SPACE, AND WHERE NOTED ON PLAN) - WALLS DEFINING CONDITIONED SPACE SHALL BE FILLED w/R-21 BATT INSULATION
- TYPICAL ELEC/FIRE RISER WALL - 1 HOUR FIRE RATED - 5/8" TYPE X GYPBD, BOTH SIDES 2x4 STUDS @ 16" oc w/R-13 BATTIS - INSTALL PER ASSEMBLY ON SHEET x

EXITING LEGEND

- No. OF OCCUPANTS EXITING A ROOM
- No. OF OCCUPANTS EXITING AN AREA
- No. OF OCCUPANTS EXITING BUILDING

OCCUPANT LOAD FACTORS

OFFICE/BUSINESS AREAS 1/50
WAREHOUSE 1/500

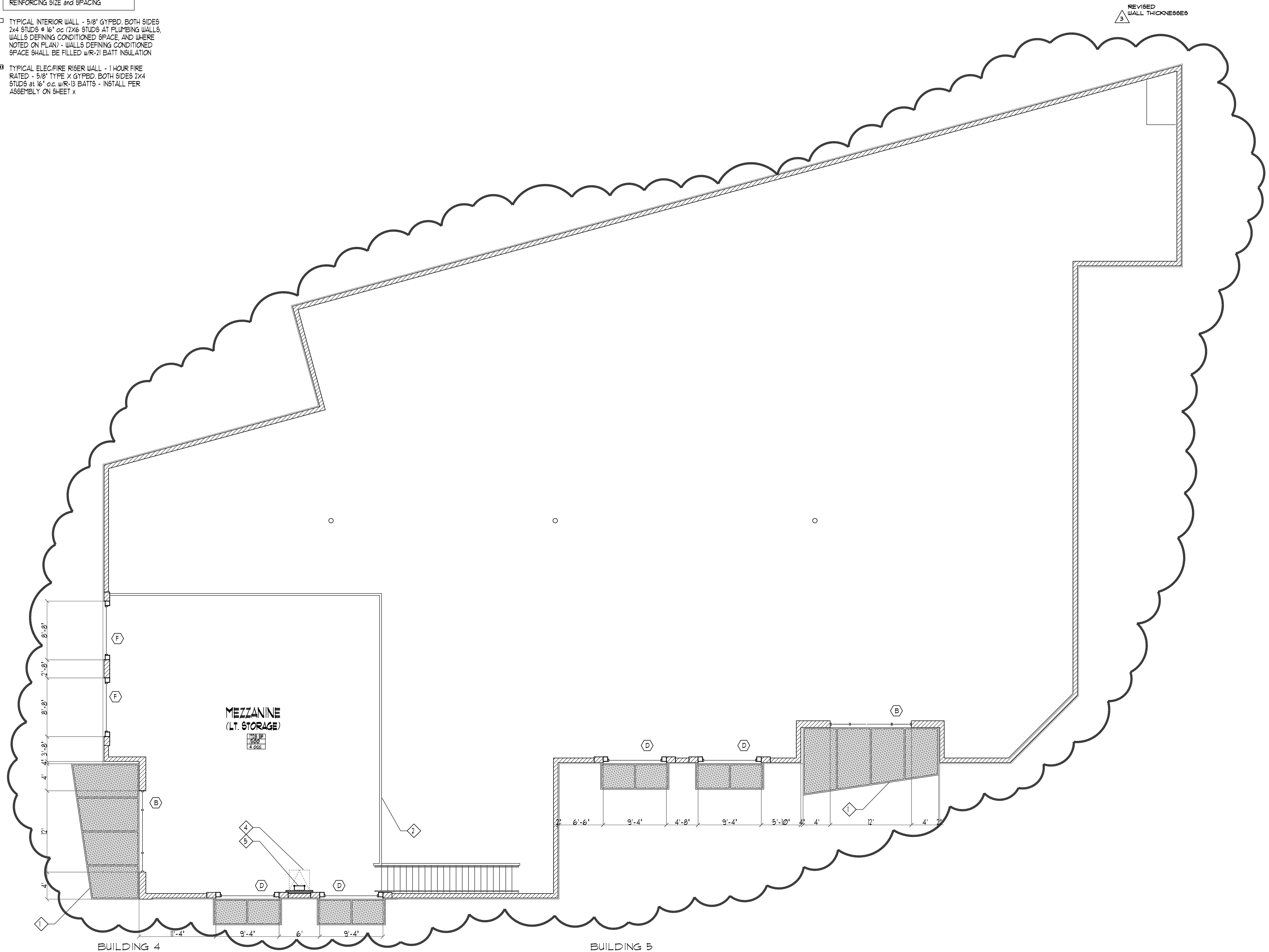

BUILDING 4
MEZZANINE PLAN
SCALE: 1/8" = 1'-0"

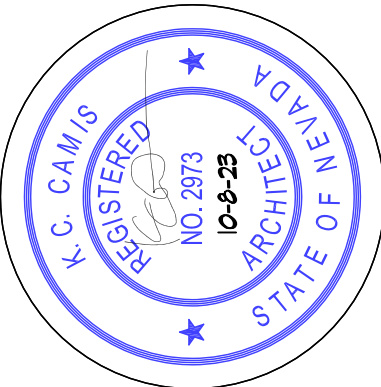

DRAWINGS & SPECIFICATIONS OF THIS ARCHITECT REMAIN SOLELY HIS PROPERTY. THEY ARE TO BE USED ONLY FOR THE PROJECT FOR WHICH THEY WERE PRODUCED. UNLESS SPECIFICALLY NOTED OTHERWISE, THEY ARE NOT FINAL OR VALID. ANY USE OR REPRODUCTION OF THESE DOCUMENTS WITHOUT THE WRITTEN CONSENT OF THE ARCHITECT IS PROHIBITED.

COPYRIGHT © 2020
K.C. CAMIS, ARCHITECT

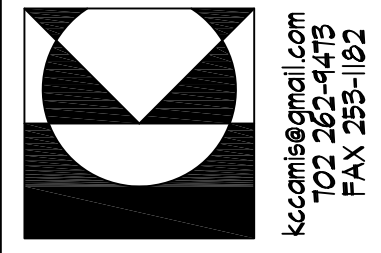

KC CAMIS ARCHITECT
BECAUSE ARCHITECTURE SHOULD BE TORTURE
slate B
652 MIDDLEGATE
HENDERSON, NEVADA 89011
kccamis@gmail.com
702.262.4475
FAX 702.265.1152

NO.	DATE	DESCRIPTION
1		OWNER REG
2		
3		
4		
5		
6		
7		
8		
9		
10		
11		
12		
13		
14		
15		

JOB: CNI0820
DATE: ...

1-20 @ RAINBOW
INDUSTRIAL PARK
for: CALIBER CONSTRUCTION
CLARK COUNTY NEVADA

NOTE: THESE PLANS ARE SUBJECT TO INTERNAL & CITY/COUNTY PLAN CHECK CORRECTIONS AND OWNER REQUESTED CHANGES. GENERAL CONTRACTOR & SUBCONTRACTORS SHALL VERIFY WITH THE OWNER & ARCHITECT THAT THEY ARE IN POSSESSION OF THE MOST RECENT SET PRIOR TO FINALIZING CONTRACT, PURCHASE, FABRICATION AND INSTALLATION OF ALL BUILDING COMPONENTS & SYSTEMS.

45.01

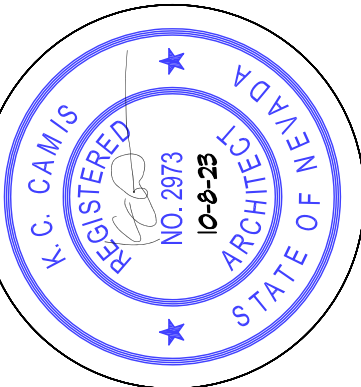

DRAWINGS & SPECIFICATIONS OF THIS ARCHITECT REMAIN SOLELY HIS PROPERTY. THEY ARE TO BE USED ONLY FOR THE PROJECT FOR WHICH THEY WERE PRODUCED UNTIL SEALED, SIGNED, & DATED. THEY ARE NOT FINAL OR VALID. ANY USE OR REPRODUCTION OF THESE DOCUMENTS WITHOUT THE WRITTEN CONSENT OF THE ARCHITECT IS PROHIBITED.

CCP19-00000201
K.C. CAMIS, ARCHITECT

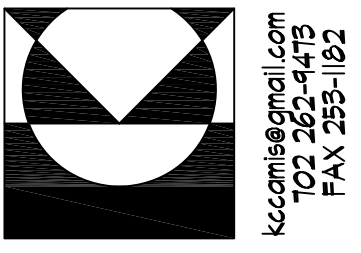

KC CAMIS ARCHITECT
BECAUSE ARCHITECTURE SHOULD BE TORTURE
FO BOX 4151 HENDERSON NV 89004
kccamis@gmail.com
702.252.4475
FAX 702.255.1152

NO.	DATE	DESCRIPTION

NO.	DATE	DESCRIPTION

JOB: CN10820
DATE: ...

1-20 @ RAINBOW
INDUSTRIAL PARK
for: CALIBER CONSTRUCTION
CLARK COUNTY NEVADA

NOTE: THESE PLANS ARE SUBJECT TO INTERNAL & CITY/JOINT PLAN CHECK CORRECTIONS AND OWNER REQUESTED CHANGES. GENERAL CONTRACTOR & SUBCONTRACTORS SHALL VERIFY WITH THE OWNER & ARCHITECT THAT THEY ARE IN POSSESSION OF THE MOST RECENT SET PRIOR TO FINALIZING CONTRACT, PURCHASE, FABRICATION AND INSTALLATION OF ALL BUILDING COMPONENTS & SYSTEMS.

NO.	DATE	DESCRIPTION

A5.10

KEYNOTES

No.	DESCRIPTION
1	3/4" PLASTIC LAMINATE COUNTER w/BASE CABINETS BELOW - COORDINATE SELECTION w/OWNER
2	WALL CABINETS ABOVE - COORDINATE SELECTION w/OWNER
3	UTILITY SINK - ACCESSIBLE DEPTH (PROVIDE ACCESSIBLE FAUCET/CONTROLS)
4	MOP/UTILITY SINK
5	STAIR w/HANDRAIL
6	LINE OF TUBE STEEL CANOPY ABOVE
7	1/2" FURRING and RIGID INSULATION
8	ACCESSIBLE WATER CLOSET
9	ACCESSIBLE GRAB-BARS
10	ACCESSIBLE LAV
11	SUSPENDED LAY-IN TILE CEILING (2X4 GRID w/OPT. 2ND LOOK TILE)
12	FURRED OR SUSPENDED GYPBD. CEILING
13	WALL MOUNT BABY CHANGING STATION - KOALA CARE OR EQUAL

WALL TYPES

- TYPICAL EXTERIOR WALL - 2 HOUR RATED - CMU (GROUT/REINFORCE PER STRUCTURAL) - w/STICKY COAT STUCCO WHERE SHOWN ON PLAN - SEE PLAN FOR DESCRIPTION/TYPE/SIZE OF EXPOSED BLOCK. NON-GROUTED CELLS SHALL BE INSULATED.
NOTE - SEE STRUCTURAL DRAWINGS FOR CMU PILASTER LOCATIONS
- TYPICAL PROPERTY LINE WALL - 4 HOUR RATED SOLID GROUTED CMU - REINFORCE PER STRUCTURAL.
NOTE - SEE STRUCTURAL DRAWINGS FOR CMU PILASTER LOCATIONS
- TYPICAL INTERIOR WALL - 5/8" GYPBD, BOTH SIDES 2X4 STUDS @ 16" o.c. (2X6 STUDS AT FLIPPING WALLS, WALLS DEFINING CONDITIONED SPACE, AND WHERE NOTED ON PLAN) - WALLS DEFINING CONDITIONED SPACE SHALL BE FILLED w/R-21 BATT INSULATION
- TYPICAL ELEC/FIRE RISER WALL - 1 HOUR FIRE RATED - 5/8" TYPE X GYPBD, BOTH SIDES 2X4 STUDS @ 16" o.c. w/R-13 BATTS - INSTALL PER ASSEMBLY ON SHEET X

EXITING LEGEND

- No. of OCCUPANTS EXITING A ROOM
- No. of OCCUPANTS EXITING AN AREA
- No. of OCCUPANTS EXITING BUILDING

OCCUPANT LOAD FACTORS
OFFICE/BUSINESS AREAS 1/50
WAREHOUSE 1/500

NOTE - SEE SHEET A12.04 FOR SUSPENDED CEILING DETAILS

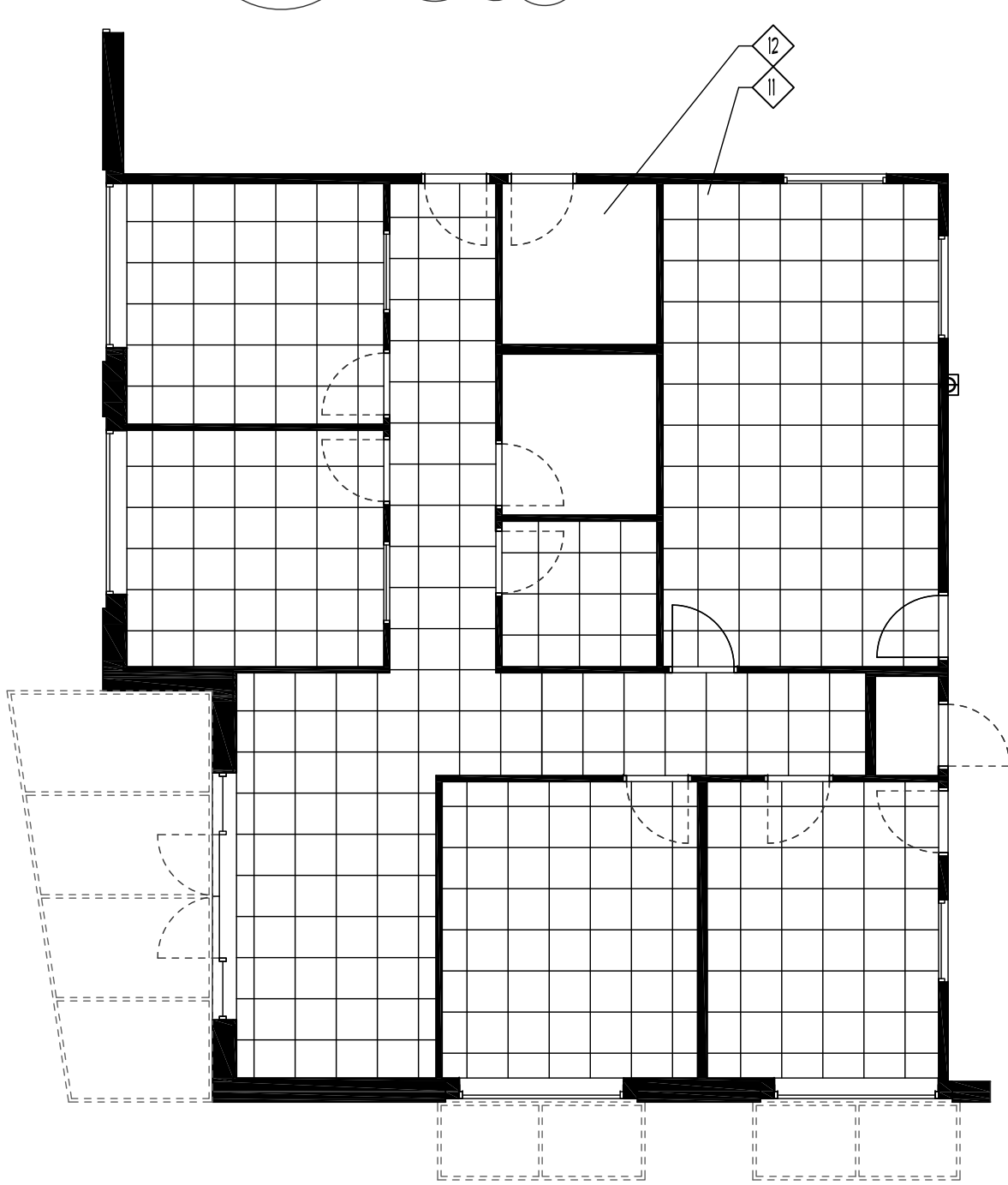

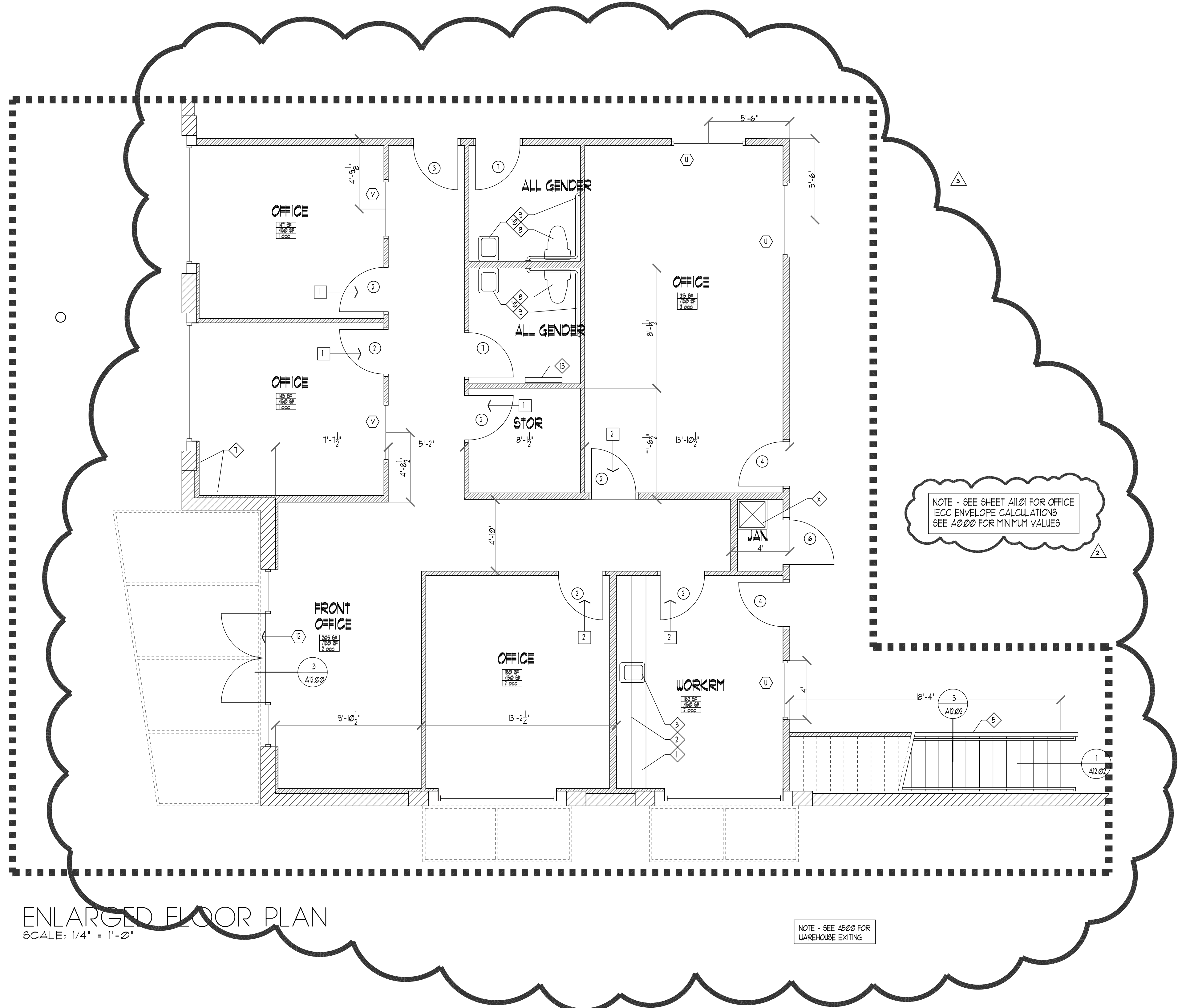

OFFICE CEILING PLAN
SCALE: 1/8" = 1'-0"



ENLARGED FLOOR PLAN
SCALE: 1/4" = 1'-0"

NOTE - SEE A500 FOR WAREHOUSE EXITING

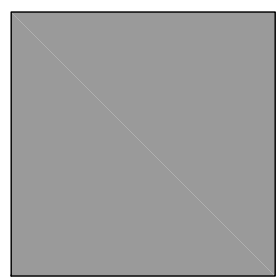
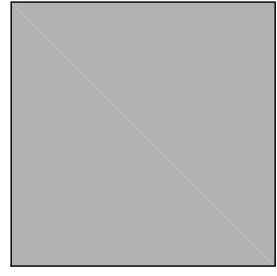
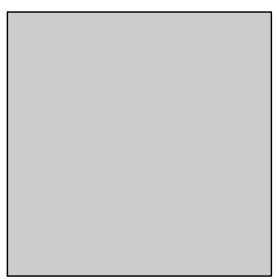
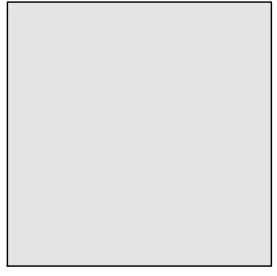
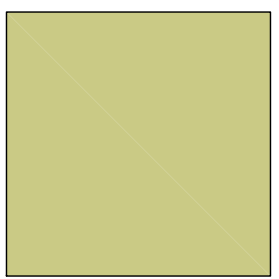
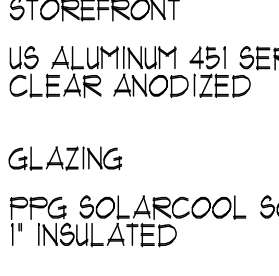
COLOR SCHEME

- (A)  SPLITFACE CMU
DARK GREY
- (B)  HONED CMU
GREY
- (C)  HONED CMU
LIGHT GREY
- (D)  CANOPY/DOORS
FRAZEE CL2821W
MINISCULE
- (E)  STUCCO FIELD
FRAZEE CL2926M
MANITOU
- (F)  STOREFRONT
US ALUMINUM 451 SERIES
CLEAR ANODIZED
- (G)  GLAZING
PPG SOLARCOOL SOLEXIA
1" INSULATED

KEYNOTES

No.	DESCRIPTION
1	STUCCO @ 6" CMU (PARAPET)
2	STUCCO @ 8" CMU (PARAPET)
3	NOT USED
4	8" HONED CMU
5	10" SPLIT FACE CMU (TO 10')
6	12" HONED CMU (TO 30')
7	8" HONED CMU REVEAL AT WINDOWS - SEE PLAN FOR PILASTER
8	TUBE STEEL CANOPY
9	ALUMINUM STOREFRONT
10	OVERHEAD COLLING DOOR
11	LINE OF ROOF and EQUIPMENT BEHIND PARAPET
12	STEM WALL AT RAMP
13	
14	

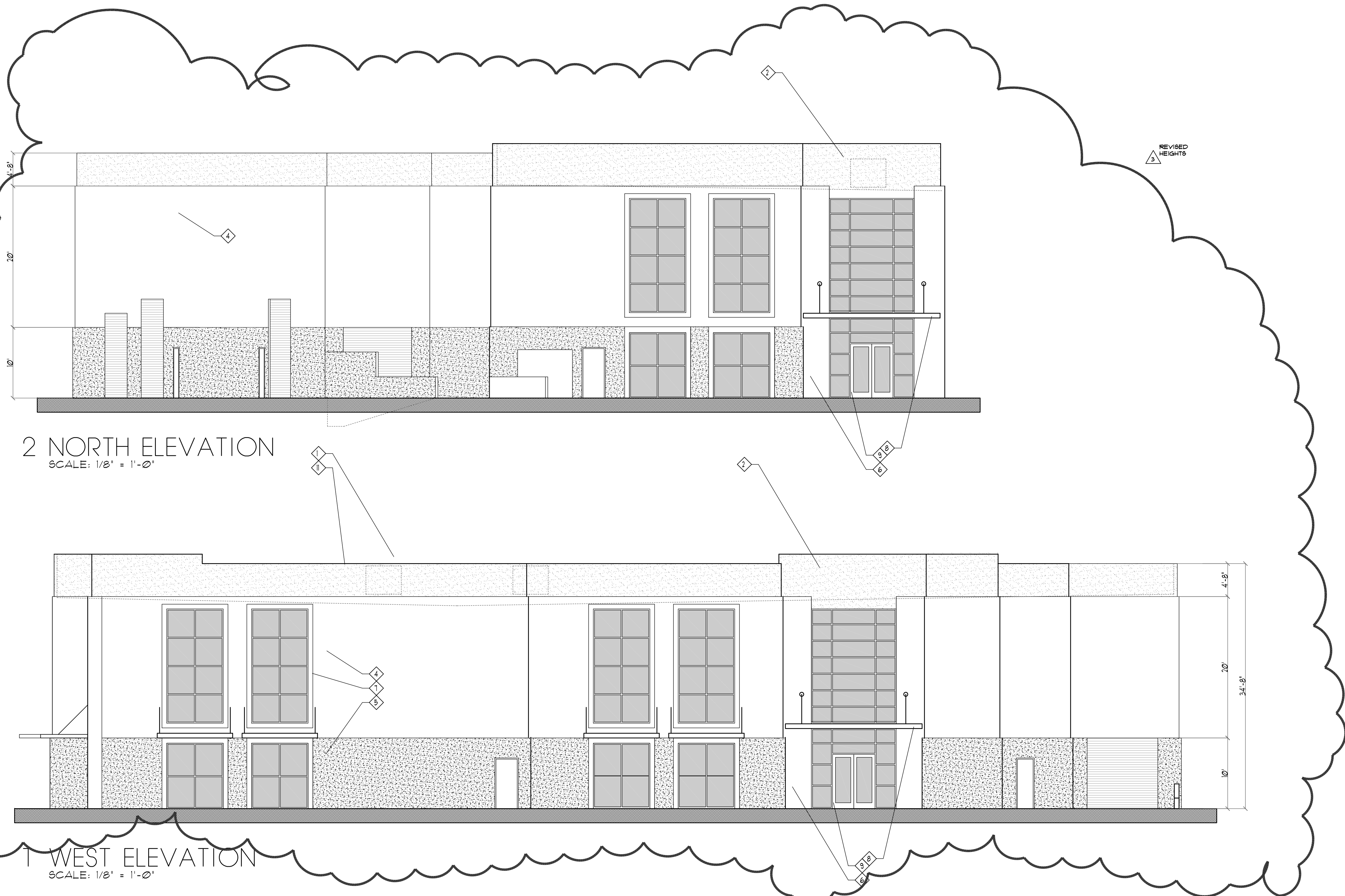

2 NORTH ELEVATION
SCALE: 1/8" = 1'-0"

1 WEST ELEVATION
SCALE: 1/8" = 1'-0"

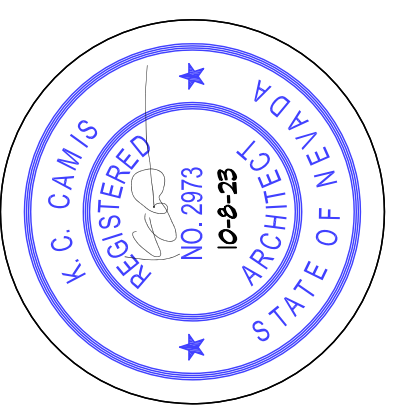

DRAWINGS & SPECIFICATIONS OF THIS ARCHITECT
REMAIN SOLELY HIS PROPERTY. THEY ARE TO BE
USED ONLY FOR THE PROJECT FOR WHICH THEY
WERE PRODUCED UNTIL SEALED, SIGNED & DATED.
THEY ARE NOT FINAL OR VALID. ANY USE OR
REPRODUCTION OF THESE DOCUMENTS WITHOUT
THE WRITTEN CONSENT OF THE ARCHITECT IS
PROHIBITED.

© 2021
K.C. CAMIS, ARCHITECT

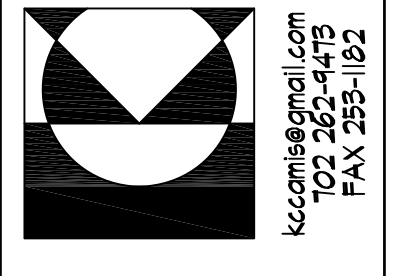

**KC CAMIS
ARCHITECT**
BECAUSE ARCHITECTURE
SHOULD BE TORTURE

662 MIDDLEGATE
HENDERSON, NEVADA 89011

JOB: CN10820
DATE: ...

1-20 @ RAINBOW
INDUSTRIAL PARK
for: CALIBER CONSTRUCTION
CLARK COUNTY NEVADA

NOTE: THESE PLANS ARE SUBJECT
TO INTERNAL & CITY/COUNTY PLAN.
CHECK CORRECTIONS AND OWNER
REQUESTED CHANGES GENERAL
CONTRACTOR & SUBCONTRACTORS
SHALL VERIFY WITH THE OWNER &
ARCHITECT THAT THEY ARE IN
POSSESSION OF THE MOST RECENT
SET PRIOR TO FINALIZING CONTRACT,
PURCHASE FABRICATION AND
INSTALLATION OF ALL BUILDING
COMPONENTS & SYSTEMS

BUILDINGS 4 - B

A5.20

