

EARLY 5-YR EXTENSION | 6.0 YRS. REMAINING W/OPTIONS | CONTINUED STRONG COMMITMENT TO LOCATION



**INVESTMENT GRADE
CREDIT TENANT**



**RECENT EARLY 5-YR.
EXTENSION(6.0 YRS)
ABSOLUTE NET LEASE**



**TOP PERFORMING
BRANCH
(STRONG DEPOSITS)**



**IRREPLACEABLE
LOCATION**



**POTENTIAL
FUTURE MIXED USE
REDEVELOPMENT
OPPORTUNITY**

CHASE 

**14011 BEACH BOULEVARD,
WESTMINSTER | CA 92683**



39

WESTMINSTER BLVD

BEACH BLVD

110,000 VPD



CBRE

Affiliated Business Disclosure

© 2026 CBRE, Inc. (“CBRE”) operates within a global family of companies with many subsidiaries and related entities (each an “Affiliate”) engaging in a broad range of commercial real estate businesses including, but not limited to, brokerage services, property and facilities management, valuation, investment fund management and development. At times different Affiliates, including CBRE Global Investors, Inc. or Trammell Crow Company, may have or represent clients who have competing interests in the same transaction. For example, Affiliates or their clients may have or express an interest in the property described in this Memorandum (the “Property”) and may be the successful bidder for the Property. Your receipt of this Memorandum constitutes your acknowledgment of that possibility and your agreement that neither CBRE nor any Affiliate has an obligation to disclose to you such Affiliates’ interest or involvement in the sale or purchase of the Property. In all instances, however, CBRE and its Affiliates will act in the best interest of their respective client(s), at arms’ length, not in concert, or in a manner detrimental to any third party. CBRE and its Affiliates will conduct their respective businesses in a manner consistent with the law and all fiduciary duties owed to their respective client(s).

Confidentiality Agreement

Your receipt of this Memorandum constitutes your acknowledgment that (i) it is a confidential Memorandum solely for your limited use and benefit in determining whether you desire to express further interest in the acquisition of the Property, (ii) you will hold it in the strictest confidence, (iii) you will not disclose it or its contents to any third party without the prior written authorization of the owner of the Property (“Owner”) or CBRE, Inc. (“CBRE”), and (iv) you will not use any part of this Memorandum in any manner detrimental to the Owner or CBRE.

If after reviewing this Memorandum, you have no further interest in purchasing the Property, kindly return it to CBRE.

Disclaimer

This Memorandum contains select information pertaining to the Property and the Owner and does not purport to be all-inclusive or contain all or part of the information which prospective investors may require to evaluate a purchase of the Property. The information contained in this Memorandum has been obtained from sources believed to be reliable, but has not been verified for accuracy, completeness, or fitness for any particular purpose. All information is presented “as is” without representation or warranty of any kind. Such information includes estimates based on forward-looking assumptions relating to the general economy, market conditions, competition and other factors which are subject to uncertainty and may not represent the current or future performance of the Property. All references to acreages, square footages, and other measurements are approximations. This Memorandum describes certain documents, including leases and other materials, in summary form. These summaries may not be complete nor accurate descriptions of the full agreements referenced. Additional information and an opportunity to inspect the Property may be made available to qualified prospective purchasers. You are advised to independently verify the accuracy and completeness of all summaries and information contained herein, to consult with independent legal and financial advisors, and carefully investigate the economics of this transaction and Property’s suitability for your needs. ANY RELIANCE ON THE CONTENT OF THIS MEMORANDUM IS SOLELY AT YOUR OWN RISK.

The Owner expressly reserves the right, at its sole discretion, to reject any or all expressions of interest or offers to purchase the Property, and/or to terminate discussions at any time with or without notice to you. All offers, counteroffers, and negotiations shall be non-binding and neither CBRE, Inc. nor the Owner shall have any legal commitment or obligation except as set forth in a fully executed, definitive purchase and sale agreement delivered by the Owner. CPM Chase Bank Westminster_OM2_Riley_v07_KD 06/24/26

©2026 CBRE, Inc. All Rights Reserved.



Investment Contact

DAN RILEY
Senior Vice President
Lic. 01057519
+1 310 748 1328
dan.riley@cbre.com

CHASE  14011 BEACH BOULEVARD,
WESTMINSTER | CA 92683



Table of Contents

01 EXECUTIVE
SUMMARY

02 PROPERTY
DESCRIPTION

03 FINANCIAL SUMMARY
& LEASE ABSTRACT

04 TENANT
SUMMARY

05 AREA
OVERVIEW

01

INVESTMENT HIGHLIGHTS





Property Highlights





 **RECENT EARLY 5-YR EXTENSION (6.0 YRS)
ABSOLUTE NNN LEASE | ZERO LANDLORD
EXPENSE RESPONSIBILITIES | NOI GROWTH**

 **SECURE INVESTMENT GRADE CREDIT TENANT
| LARGEST U.S. FINANCIAL INSTITUTION**

 **TOP PERFORMING BRANCH | STRONG
DEPOSITS & MULTIPLE BUSINESS UNITS**

 **SOLID REAL ESTATE FUNDAMENTALS &
IRREPLACEABLE LOCATION | POTENTIAL FUTURE
MIXED USE REDEVELOPMENT OPPORTUNITY (MU40)**

 **DESIRABLE TRADE AREA & DEMOGRAPHICS**

			
OFFERING PRICE	CAP RATE	3/1/27 RENT INCREASE CAP RATE	\$/SF/BLDG.
\$5,800,000	5.6%	5.70%	\$393

() Solid deposits of over \$403 M support the strong likelihood of JPMC exercising remaining options. (Including fact of the most recent 5-Yr. option being exercised early in Sept 2025)*

ADDRESS	14011 Beach Boulevard, Westminster, CA 92683
TENANT/LESSEE	JP Morgan Chase Bank, National Association
OFFERING PRICE	\$5,800,000
NOI	\$322,816
FY CAP RATE (IN PLACE)	5.60% CAP
3/1/27 CAP RATE	5.70%
RENT COMMENCEMENT DATE	03/01/17 (Original Sublease Occupancy From ±8/4/89)
LEASE EXPIRATION (Early Extension)	02/28/32 (±6.0 Years Remaining + Three 5-Yr. Options) ^[1]
INCREASES	3/1/27 10% Increase & Three 5-Yr. Options Thereafter
LEASE TYPE	Absolute NNN Fee Simple Lease (ZERO LL Expense Responsibilities)
BUILDING AREA	±14,774 SF
LAND AREA	±45,738 SF (±1.05 Acres - 3 Parcels)
OWNERSHIP	Fee Simple (Land & Building)
BRANCH DEPOSITS	\$407 M (*)

^[1] JPMC gave early notice of exercising of their 1st 5Yr. option for new LED of 02/28/32. Three (3) Five Year Options remaining.

TRADE AREA SNAPSHOT DEMOGRAPHICS

	1 MILE	2 MILES	3 MILES
POPULATION	36,346	120,917	251,764
DAYTIME POPULATION	36,346	120,917	251,764
HOUSEHOLDS	10,553	36,230	76,637
AVG. HH INCOME	\$83,893	\$104,605	\$117,622



RECENT EARLY 5-YR EXTENSION ABSOLUTE NNN LEASE | ZERO LL EXPENSE RESPONSIBILITIES

- Early exercise of 5-Yr. Option (± 6.0 yrs remaining), shows continued strong commitment to this over 30+ Year branch location.
- The lease structure creates an ideal management-free investment opportunity for a passive investor.
- Absolute NNN lease with Zero (0) LL Expense Responsibilities
- In addition, the **Fee Simple** ownership structure allows for the added tax benefit of depreciation.
- JP Morgan Chase has enjoyed ± 30 years of historical successful occupancy at the property with an original sublease occupancy from 8/4/89.
- In 2017, JP Morgan Chase entered into a new Ten (10) year lease with recent early 5Yr. option extension demonstrating their continued long-term commitment to the site.
- There are now ± 6.0 years remaining on current lease term with 10% rent increase 3/1/27. There are three (3) Five Yr. options remaining with stated ten percent (10%) increases at the beginning of each option period resulting in solid NOI growth throughout the hold. JPMC One (1) Yr. prior notice required for option.



SECURE INVESTMENT GRADE CREDIT TENANT | LARGEST U.S. FINANCIAL INSTITUTION

- JP Morgan Chase & Co. (NYSE : JPM) is the largest financial institution in the United States.
- JPMorgan Chase Bank, N.A. (**Chase Bank**) is a subsidiary of JPMorgan Chase & Co. which constitutes the consumer and commercial banking arm of the Parent.
- JP Morgan Chase Bank, N.A. (**Chase Bank**) boasts an **S&P Credit Rating of AA-** (Investment Grade Credit) making it one of the most secure Tenants available in the greater net lease market.
- Chase Bank has more than **4,700 branches** and **17,000 ATM's**. It is the ONLY bank to have locations in all 48 contiguous United States.



TOP PERFORMING BRANCH | STRONG DEPOSITS & MULTIPLE BUSINESS UNITS

- The subject branch has substantial deposits of over **\$407,137,000**.
- The subject branch ranks:
 - i. Ninth (#9) out of fifty (50) total banks in a three (3) mile radius of the site in terms of deposits.
 - ii. Near the top 25% of Chase branches in Orange County (#26 out of 93) in terms of deposits.

(source : FDIC).



SOLID REAL ESTATE FUNDAMENTALS & IRREPLACEABLE LOCATION

- The subject Chase branch services an important pocket of the market which is a large “triangular geography” bordered by the 405 Fwy, 22 Fwy, and Beach Blvd (see Mobile Insights Report for additional detail).
- There is extremely little retail availability/supply in the immediate trade area = **high barriers to entry**.
- The nearest branches are located on the opposite side of major freeways (22 Fwy)/(405 Fwy) which serve as “barriers” for retail banking customers.
- In addition to its strategic trade area location, the site possesses several **strong underlying real estate fundamentals** including:
 - i. **Huge traffic count** of **±110,000 VPD** (Beach Blvd & Westminster Blvd)
 - ii. **Major signalized intersection** with prominent corner building location.
 - iii. **Convenient site access** via multiple ingress/egress driveways on both streets.
 - iv. **Strong trade area identity** via attractive architecture and pylon/building signage.
 - v. Desirable retail banking amenities such as **Drive-Thru ATM lane**.
 - vi. **Large parking field** dedicated to subject property (three parcels total in offering).
 - vii. Synergy with neighboring Starbucks drives **physical retail banking visits**.
 - viii. City Zoning Overlay of MU40 (Mixed-Use 40 units/acre) offers future potential mixed use redevelopment opportunity



DESIRABLE TRADE AREA & DEMOGRAPHICS

- The branch is supported by dense, diverse, middle-income trade area demographics which equate to a strong retail banking customer base.
 - i. Population of **±249,461** within a three (3) mile radius of the site.
 - ii. Average household income of **\$121,954** in a three (3) mile radius of the site.
 - iii. **43%** of households within a three-mile radius of the site earn above **\$100,000** per year.
 - iv. **45%** of residents within a three (3) mile radius of the site were born before 1965, this segment of the population prefers to bank in person. In addition, **45.6%** of the population within a three (3) mile radius is of Asian descent.



02

PROPERTY DESCRIPTION



Property Summary



LOCATION

SWC
WESTMINSTER BLVD.
& BEACH BLVD.



PARKING

± 85 STALLS SHARED -
TOTAL OF ±108 STALLS IN
CENTER (CHASE, WELLS
FARGO AND STARBUCKS)



YEAR BUILT

1963



TRAFFIC COUNT

±110,000 VPD
(BEACH BLVD. &
WESTMINSTER BLVD.)



ZONING

C1 (COMMERCIAL) W/
OVERLAY OF MU-40
(MIXED-USE 40
UNITS/ACRE)



APN

096-332-59
096-332-61
096-332-51



FRONTAGE

±155 FEET (BEACH BLVD)
±215 FEET (WESTMINSTER BLVD)



IMPROVEMENTS

±14,774 SF TWO (2) STORY
BANK BRANCH
SINGLE LANE DRIVE-THRU ATM
TWO (2) WALK UP ATM



ACCESS

ONE (1) INGRESS / EGRESS (WESTMINSTER BLVD)
ONE (1) INGRESS / EGRESS (BEACH BLVD)
TWO (2) INGRESS / EGRESS (16TH STREET)



LAND AREA

45,738
(1.05 ACRES)

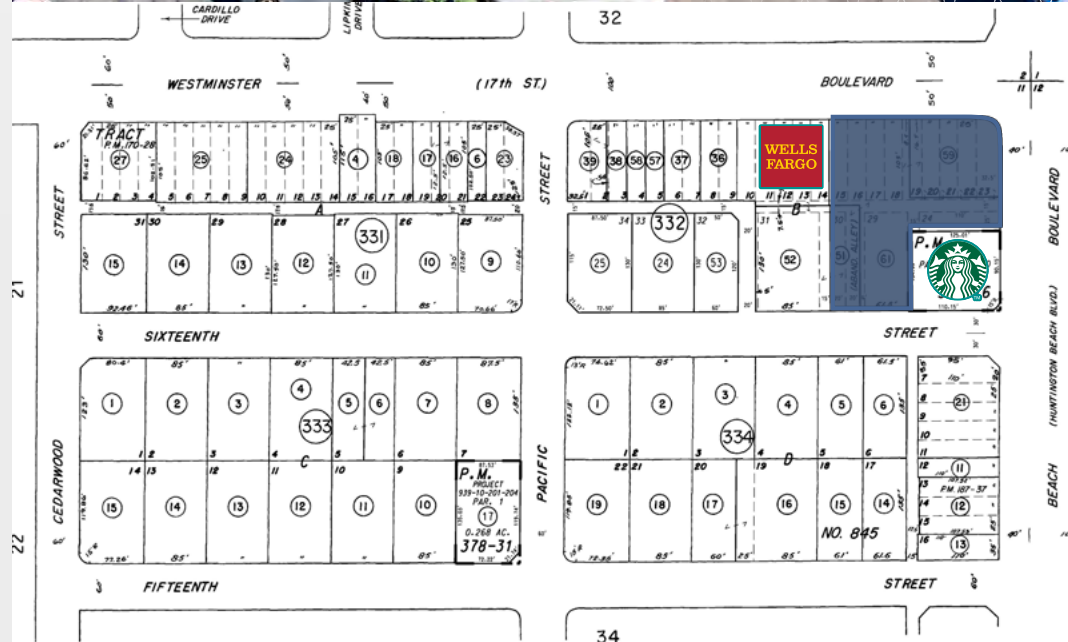

Site Plan



Property Photos



BEACH BOULEVARD IS A PRIMARY COMMUTER/
NATIONAL RETAIL CORRIDOR WHICH RUNS
21 MILES FROM LA HABRA TO HUNTINGTON BEACH

HUNTINGTON
BEACH



±1.5 MILES

39

CHASE 14011 BEACH BOULEVARD,
WESTMINSTER | CA 92683



STARBUCKS

WELLS
FARGO

W

BEACH BLVD

WESTMINSTER BLVD

±110,000 VPD



± 0.8 MILES

LA HABRA



03

FINANCIAL SUMMARY &
LEASE ABSTRACT

Financial Analysis

OVERVIEW

PROPERTY	Chase Bank
ADDRESS	14011 Beach Boulevard, Westminster, CA
BUILDING SF*	14,774
LAND (SF)*	45,738
LAND (AC)	1.05
OCCUPANCY	100%
LEASE TYPE	Absolute NNN (Fee Simple Lease)

[*] Source: Public Record - To Be Verified



PRICING SUMMARY

SALE PRICE	CAP RATE % (CURRENT)	\$/SF/LAND	\$/SF (BLDG.)
\$5,800,000	5.6%	\$127	\$393

FYR.1 NOI SUMMARY (11/01/26-10/31/27)

REVENUE	
SCHEDULED RENTAL INCOME	\$322,816
EXPENSE REIMBURSEMENT*	Abs. NNN
TOTAL INCOME	\$322,816
EFFECTIVE GROSS REVENUE	\$322,816
OPERATING EXPENSES	
YR. 1 NOI	\$322,816

SUITE	TENANT	SF	LEASE BEGIN	LEASE END
14011	Chase	14,774	Mar-95	Feb-32*

Sept-2025 early exercise of 5Yr. Option w/new LED of Feb-2032

RENTAL SCHEDULE

PERIOD [*]	ANNUAL	MONTHLY	\$/SF/MO.	OPTIONS
CURRENT (FY 11/26 - 02/27) (FY 03/27 - 10/27)	\$322,816	\$25,220 \$27,742	\$1.71 \$1.88	Four (4) Five (5) Yr. @ 10% Inc
11/01/27 - 02/28/32	\$332,907	\$27,742	\$1.88	Recent Early Option #1 Extension
03/01/32 - 02/28/37	\$366,198	\$30,516	\$2.07	Option 2
03/01/37 - 02/28/42	\$402,817	\$33,568	\$2.27	Option 3
03/01/42 - 02/28/47	\$443,099	\$36,925	\$2.50	Option 4

Note: Lessee = JP Morgan Chase Bank, National Association. Prior to current lease JPMC/Chase was sublessee at this location from 1989
[1] JPMC must give no less than One (1) Yr. prior notice providing buyer with either locked in 6-yr lease term or 1-yr. notice to reposition property

BRANCH DEPOSITS SUMMARY

DEPOSITS \$ (MILLIONS)	DEPOSIT RANK ALL BANKS (3 MILE RADIUS)	DEPOSIT RANK CHASE BANKS (ORANGE COUNTY)
\$407.1 M	#9 OUT OF 50	#26 OUT OF 93 (TOP 25% OF BRANCHES)

TAX CALCULATION (CURRENT)

APN	LAND SF	2025 ASSESSED \$	2025 TAX \$	MILLAGE RATE
096-332-59	12,197	\$4,960,340	\$56,405	0.01137119633
096-332-61	27,878	\$2,159,847	\$23,842	0.01103874487
096-332-51	5,663	\$423,611	\$4,689	0.01106911766
TOTAL	45,738	\$7,543,798	\$84,936	0.01125905015

Lease Abstract

LEASE ITEM	DESCRIPTION	LEASE SECTION
ADDRESS	14011 Beach Boulevard, Westminster, CA.	
TENANT	Chase Bank.	
LESSEE	JP Morgan Chase Bank, National Association.	
TYPE	Absolute NNN.	
RENT COMMENCEMENT	March 1, 2017 (The property has operated as a bank since 1962. Chase came into possession of the property as a sublessee of the original ground lease back in ±1989. The ground lease expired in 2017, at that time, a new fee simple lease was executed between the Landlord and Chase.)	Recitals D
LEASE EXPIRATION	February 28, 2032	-
INCREASES	Ten Percent (10%) Increases Every Five (5) Years Through Initial Term & Option Periods. (Three (3) remaining)	2.6
KICK OUT	None.	-
OPTIONS	Tenant exercised early their 1st of Four 5-Yr. Options (Continued Strong Commitment To Site)	2.3
CAM RECOVERY	Tenant oversees/pays for all Bldg. parcel NNN and pays 36.50% of the Shared parking area Operating Expenses (as defined in the Lease and CC&R's (Common Area/Parking Areas Shared w/Wells Fargo & Starbucks) for the shared Common Areas, including but not limited to Common Area Insurance Impositions. JPMC/Chase Interacts/pays directly with 3rd Party Property Management. No LL responsibilities whatsoever	4.2
CAM CAP	None.	-
CC&R'S	3rd Party Manager (overseen by SBX property owner) shall cause the Shared Use Area (Shared Parking Area) to be maintained in good order, first class condition, and state of repair. The Owners (Tenants) of Parcels 1, 2, and 3 shall each pay or cause to be paid by the Parcel Occupant, their respective proportionate share of Operating Expenses.	CC&R's
TAX RECOVERY	Tenant will pay 100% of taxes on the Premises when they become due. Landlord may arrange to have taxes billed directly to Tenant. Tenant actually receives/pays direct to County Assessor and pays their prorata share of Common Area/Parking parcel taxes in accordance to Lease and CC&R's.	3.1
CONTINUOUS OPERATION	None.	6.1

LEASE ITEM	DESCRIPTION	LEASE SECTION
CO-TENANCY CLAUSES	None.	
ESTOPPEL	Must comply within fifteen (15) days of written request.	14.7
EXCLUSIVES	None.	
RIGHT OF FIRST OFFER TO PURCHASE	None.	
USE	Retail branch banking facility.	6.1
PROP 13 TAX PROTECTION	Tenant shall not be responsible for any increase in taxes resulting from a third or subsequent change of Ownership in any ten (10) year period. *** (This sale will only be the second sale that has occurred in the timeframe but will NOT be a trigger to this lease clause due to an actual reduction in property taxes after sale/reassessment (Current Assessed value is ±\$7,250,000)- Tenant would participate in any tax increase due to sale up to ±4/17/27 and additional two (2) times thereafter from ±4/18/27 - 4/17/37 and any Ten (10) yr. period after that***	3.1
PERCENTAGE RENT	None.	
GROSS SALES REPORTING	None.	
SUBLEASE/ASSIGN	Tenant has "permitted transfer" rights. However, Tenant shall remain liable for the lease.	10.1
UTILITIES	Landlord shall have no obligations of any sort whatsoever with respect to the utility services at the Property or Premises. Tenant shall be responsible at its sole cost and expense, for obtaining, connecting, installing, repairing and maintaining all utility lines, connections, and facilities.	3.4
INSURANCE	Tenant is responsible to carry a number of insurance policies with Landlord named additional insured. See Section 7.2 of the lease for specific policy requirements.	7.2
HVAC	Tenant is responsible.	6.3
REPAIRS/MAINTENANCE	“Landlord shall have no maintenance or repair obligations with respect to the Premises. Tenant shall maintain and repair at Tenant’s sole cost and expense the Premises, including, without limitation, the ATM and ATM facilities including drive through lane, the Building and all structural elements and exterior surfaces of the Building, including but not limited to the roof covering, walls, foundation, concrete slab, HVAC, interior walls, ceiling, plate glass, etc., etc.”	6.2 & 6.3

04

TENANT SUMMARY



Tenant Profile



CHASE BANK IS A SUBSIDIARY OF JP MORGAN CHASE & CO. JP MORGAN CHASE & CO. IS THE LARGEST FINANCIAL INSTITUTION IN THE UNITED STATES.

LARGEST BANKS (United States)

As Of March 27, 2026

Source: Federal Reserve

RANK	BANK NAME	TOTAL CONSOLIDATED ASSETS
1	JP Morgan Chase	\$3.75 Trillion
2	Bank of America Corp.	\$2.64 Trillion
3	Citigroup Inc.	\$1.84 Trillion
4	Wells Fargo & Co.	\$1.82 Trillion
5	U.S. Bancorp	\$676 Billion

ABOUT (JP MORGAN CHASE & CO)

“JPMorgan Chase & Co. (NYSE : JPM) is a leading global financial services firm with assets of 3.38 trillion and operations worldwide. The firm is a leader in investment banking, financial services for consumers and small businesses, commercial banking, financial transaction processing and asset management. JP Morgan Chase & Co. serves millions of customers in the United States and many of the world’s most prominent corporate, institutional, and government clients under its J.P. Morgan and Chase brands”.

Source: jpmorganchase.com



ABOUT (JPMORGAN CHASE BANK, N.A)

“JP Morgan Chase Bank, N.A., (Chase Bank) is an American National Bank headquartered in New York City. Chase constitutes the consumer and commercial banking subsidiary of the U.S. multinational banking and financial services holding company, JPMorgan Chase. Chase Bank serves nearly half of America’s households with a broad range of financial services. With over 4,800 branches and 16,000 + ATM’s it is the largest bank in terms of locations and assets”.

Source: chase.com

Summary

(JP Morgan Chase & Co.)



CREDIT RATING
A / A-1 (S&P Rating)
[Investment Grade Credit]



TYPE
Parent



STOCK SYMBOL
NYSE : JPM



2026 # OF EMPLOYEES
317,000



HEADQUARTERS
New York, New York



SUBSIDIARIES
Chase Bank / J.P. Morgan & Co
/ One Equity Partners



WEBSITE
www.jpmorganchase.com



DIVISIONS



ASSET & WEALTH
MANAGEMENT



COMMERCIAL
BANKING



CONSUMER &
COMMUNITY
BANKING



CORPORATE &
INVESTMENT
BANKING

Summary

(JP Morgan Chase & Co.)



CREDIT RATING

A + (S&P) | AA1 (MOODY'S)

[INVESTMENT GRADE CREDIT]



TYPE

SUBSIDIARY

(PARENT = JP MORGAN CHASE & CO.)



#OF BRANCHES

4,700 +



#OF ATM'S

16,000 +

NEWS - CHASE'S STRATEGY FOR DOMINATING RETAIL BANKING

- Chase Bank strongly believes in offering omni-channel service – both physical branches and multiple digital channels.
- Chase Bank now has more than 46 million mobile-active customers (up 35% since 2019).
- 70% of customers visited a branch in 2025 and 20% met with a banker to discuss financial needs.
- Chase continues to invest in three broad aspects of its consumer and business banking operations:
 - i. Expanding Branch Network
 - ii. Digital Technology & Product Development
 - iii. Distribution / Marketing (Credit Cards).

“Branches are the storefront for the entire firm, they are what makes us local. We’re only starting to realize the benefits of the investments we’ve already made and will continue to invest for the future and optimize our existing footprint.”

JENNIFER PIEPSZAK

JPMorgan Chase | Co-CEO of Consumer & Community Banking

Source: [thefinancialbrand.com](https://www.thefinancialbrand.com)



AWARDS & RECOGNITION (JP MORGAN CHASE & CO.)



#1 Corporate & Investment Bank
Generated \$58.5 billion of net income on record revenue of \$180.6 billion.



#1 Customer Satisfaction
#1 in J.D. Power U.S. small business banking satisfaction.



#1 Traditional Middle Market Lender
#1 Traditional Middle Market bookrunner in the U.S.



#1 Multifamily Lender
#1 U.S. Multifamily Lender.



TOP 10
Named To Fortune Magazine's Most Admired Companies list.

2025 FULL YEAR FINANCIAL RESULTS (JP MORGAN CHASE & CO.)

2025 TOTAL ASSETS	\$4.40 Trillion
2025 NET REVENUE	\$185 Billion
2025 NET INCOME	\$57.0 Billion
2025 CAPITAL RATIO	15.8% (Tier 1)

2026 Q1 QUARTERLY RESULTS (JP MORGAN CHASE & CO.)

2026 Q1 NET REVENUE	\$50.54 Billion
2026 Q1 NET INCOME	\$16.5 Billion



05

AREA OVERVIEW



City Of Westminster, CA

Westminster is a city in western Orange County, California, United States. Westminster was founded in 1870 and was incorporated in 1957. The city has a total area of 10.0 square miles (26 km²), all land. The San Diego Freeway and a short segment of the Garden Grove Freeway pass through Westminster.

Westminster enjoys proximity to some of Southern California’s key attractions including Disneyland, Knott’s Berry Farm, world-class beaches, and Catalina Island. The city is conveniently accessible by local and major freeways and highways, as well as a robust public transportation system. Westminster is located within 10 miles of John Wayne Airport.

GEOGRAPHY

Westminster is bordered by the city of Seal Beach on the west, by Garden Grove on the north and east, and by Huntington Beach and Fountain Valley on the south. Santa Ana, the county seat of Orange County, is east of Westminster, although a small portion of Garden Grove lies between the two cities. Westminster borders the unincorporated area of Midway City, except for a small portion where Midway City borders Huntington Beach on the south. The Little Saigon district of the town is mostly situated between Hazard Avenue and Bolsa Avenue.

DEMOGRAPHICS & CULTURE

Westminster has one of the largest Vietnamese populations in the US. They settled largely in Little Saigon, and the city is known as the “capital” of overseas Vietnamese with 36,058 Vietnamese Americans and at over 40.2%, the highest municipal prevalence of Vietnamese Americans. Little Saigon is a district of the town.

MAJOR BUSINESSES & ATTRACTIONS

Westminster is home to the Westminster Mall, numerous prominent car dealerships along Beach Boulevard, Westminster Center retail complex, and the Rose Center Performing Arts Theater and Banquet Hall – all offering a variety of retail, food, and business experiences. Westminster is also home to the world-renowned “Little Saigon,” a community which offers an authentic cultural experience with Vietnamese architecture, festivals, and businesses. It is a thriving business district that holds the famous 150,000-square-foot Asian Garden Mall as the hub of Vietnamese American businesses and cultural activity in the area.

POINTS OF INTEREST



DEMOGRAPHIC SNAPSHOT (CITY OF WESTMINSTER, CA)



7,514
2025 Employees



1,071
2025 Businesses



34,922
2025 Population



10,351
2025 Households



3.34
2025 Avg. HH Size



\$89,255
2025 Avg. HH Income



\$1,065,000
2025 Avg. HH Value

(source: Zillow)

Dominant Tapestry Segmentaton (City Of Westminster, CA)



PACIFIC HEIGHTS
(34.2% of Households In The City)

DESCRIPTION

- You can find us in the urban periphery of metro areas along the Pacific Coast in California.
- Many of us are Asian and multi-racial; many of us are foreign born.
- We are affluent, educated, married couples with and without children.
- Some of us live in multi-generational households.
- We own expensive single-family homes and townhouses.
- White collar occupations in business, computer, architecture, and engineering along with prudent investments provide our income and net worth.
- Shopping trips include stores for trendy clothes, Costco for bulk, and specialty markets for food.
- We go online frequently to visit chat rooms, shop, watch TV, and trade and track investments.
- For fun, we gamble at casinos, visit theme parks, and eat out at family restaurants.



TOP EMPLOYERS (CITY OF WESTMINSTER, CA):

NO	BUSINESS NAME	EMPLOYEES	BUSINESS DESCRIPTION
1	Chuze Fitness	700	Health Clubs Studios & Gymnasiums
2	Macy's	300	Department Stores
3	Target	230	Department Stores
4	Home Depot	200	Home Centers
5	Best Buy	200	Electronic Equipment & Supplies-Retail
6	Superior Real Estate Group	200	Real Estate
7	Costco Wholesale	200	Wholesale Clubs
8	Westminster High School	200	Schools
9	Elmore Toyota	160	Automobile Dealers-New Cars
10	Target	150	Department Stores
11	Kindred Hospital-Westminster	150	Hospitals
12	Westminster Police Dept	150	Police Departments
13	Vons	150	Grocers-Retail
14	Lexus Of Westminster	123	Automobile Dealers-New Cars
15	La Quinta High School	120	Schools



Chase Banks Local Map

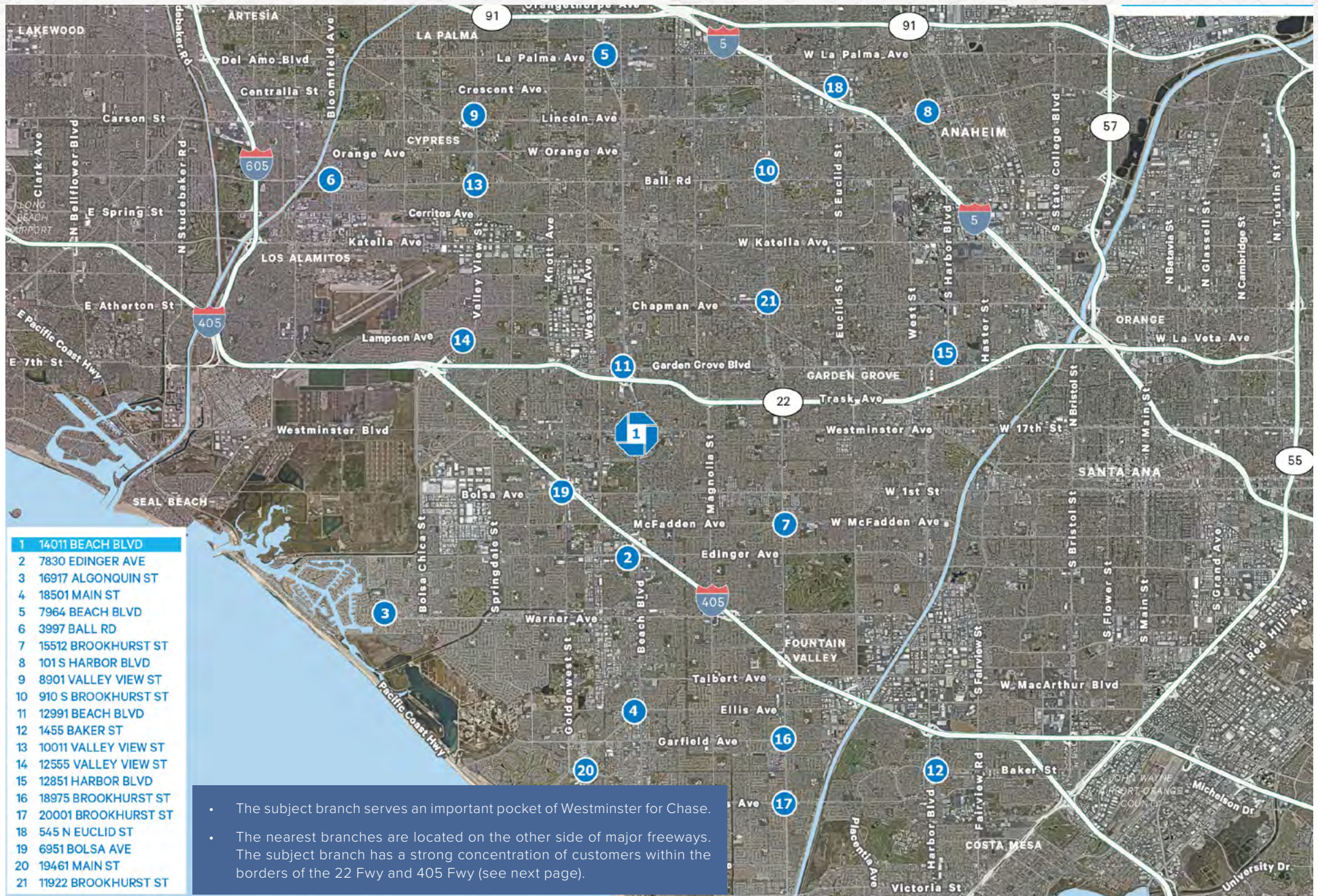

© 2023 CBRE, Inc. This information has been obtained from sources believed reliable. We have not verified it and make no guarantee, warranty or representation about it. Any projections, opinions, assumptions, or estimates could not be relied upon and do not represent the current or future performance of the property. You and your advisors should conduct a careful, independent investigation of the property to determine the suitability of the property for your needs. CBRE and the CBRE logo are service marks of CBRE, Inc. and its affiliated or related companies in the United States and other countries. All other marks displayed on this document are the property of their respective owners. All Rights Reserved. Source: CBRE Mapping Services (977) 530-1474, S:\Flamingo Data\Projects\Phone\2023\10\04\010306_PD_11/29/2023

Mobile Insights Report

TRADE AREA MAP

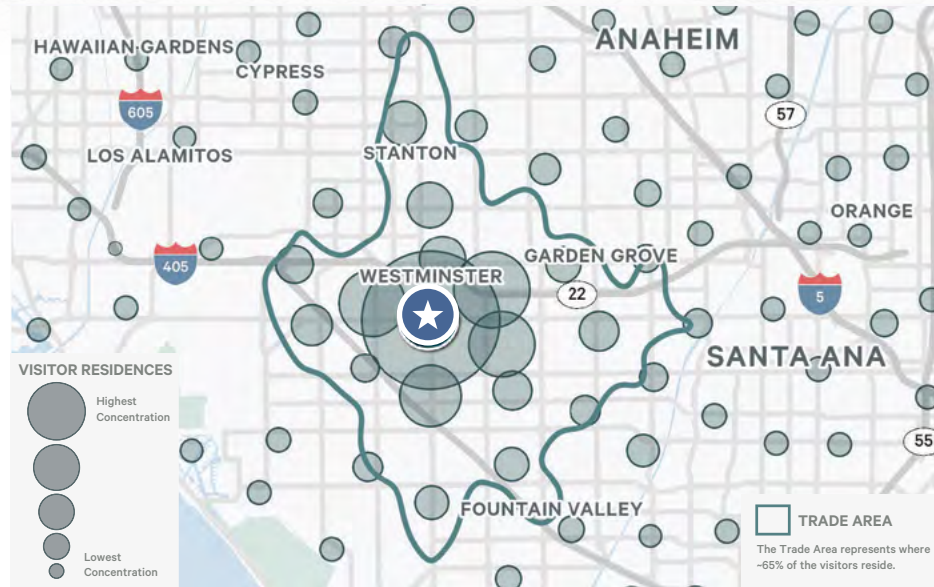

The trade area is derived by using both phone pathing data and CEL/CDL (common day and common evening locations) data to create the trade area outline. These shapes are developed using real-world mobile phone location data instead of traditional drive-time or in-store survey

TRADE AREA DEMOGRAPHICS

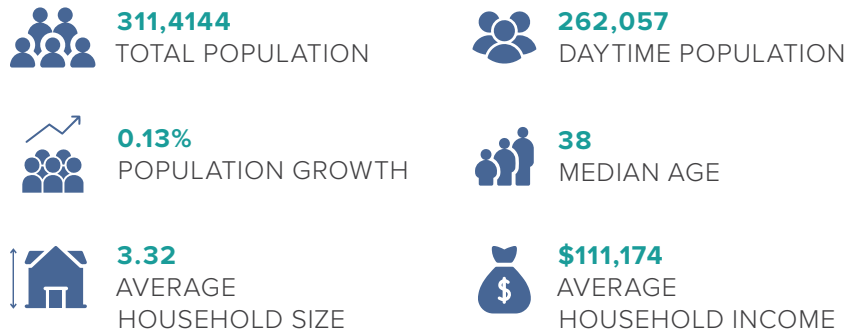

TOP TAPESTRY SEGMENTS

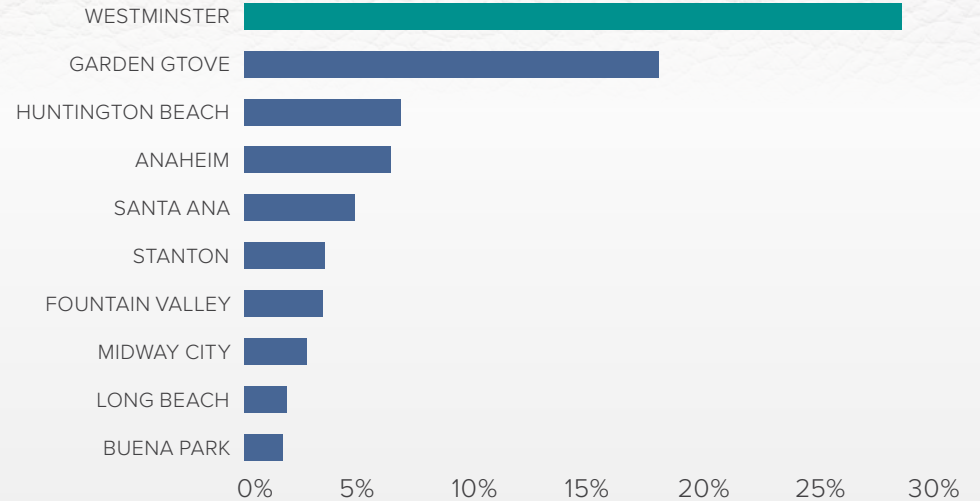

AVERAGE DWELL TIME
8 MINUTES PER VISIT

LOCAL VS TOURIST

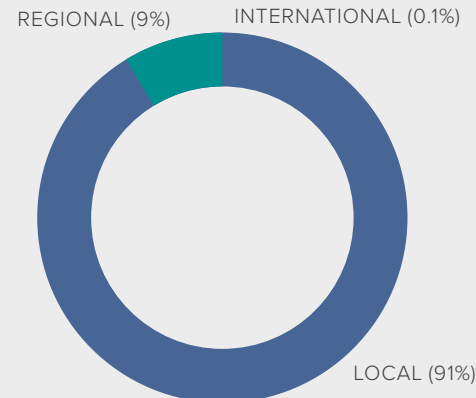

VISITOR FREQUENCY

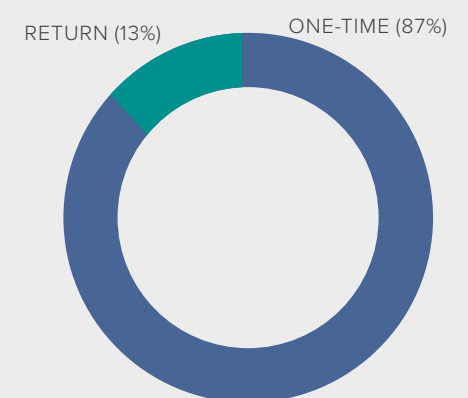

Demographics

DEMOGRAPHIC BRIEF	1 Mile	2 Miles	3 Miles
POPULATION			
2025 Population - Current Year Estimate	34,922	120,004	249,461
2030 Population - Five Year Projection	34,888	122,871	252,513
2020 Population - Census	35,526	119,572	250,901
2010 Population - Census	35,577	116,860	244,431
2020-2025 Annual Population Growth Rate	-0.33%	0.07%	-0.11%
2025-2030 Annual Population Growth Rate	-0.02%	0.47%	0.24%
HOUSEHOLDS			
2025 Households - Current Year Estimate	10,351	36,740	77,713
2030 Households - Five Year Projection	10,509	38,280	80,087
2020 Households - Census	10,277	35,588	75,942
2010 Households - Census	9,938	33,448	71,918
2020-2025 Compound Annual Household Growth Rate	0.14%	0.61%	0.44%
2025-2030 Annual Household Growth Rate	0.30%	0.82%	0.60%
2025 Average Household Size	3.34	3.23	3.18
HOUSEHOLD INCOME			
2025 Average Household Income	\$89,255	\$109,065	\$121,954
2030 Average Household Income	\$100,315	\$122,272	\$135,614
2025 Median Household Income	\$67,837	\$81,923	\$93,293
2030 Median Household Income	\$76,582	\$94,902	\$106,650
2025 Per Capita Income	\$26,495	\$33,223	\$38,000
2030 Per Capita Income	\$30,250	\$37,945	\$43,015
HOUSING UNITS			
2025 Housing Units	10,665	37,821	80,201
2025 Vacant Housing Units	314 2.9%	1,081 2.9%	2,488 3.1%
2025 Occupied Housing Units	10,351 97.1%	36,740 97.1%	77,713 96.9%
2025 Owner Occupied Housing Units	3,362 31.5%	17,013 45.0%	39,980 49.8%
2025 Renter Occupied Housing Units	6,989 65.5%	19,727 52.2%	37,733 47.0%
EDUCATION			
2025 Population 25 and Over	24,971	87,494	182,377
HS and Associates Degrees	12,564 50.3%	44,114 50.4%	91,678 50.3%
Bachelor's Degree or Higher	5,669 22.7%	24,419 27.9%	57,830 31.7%
PLACE OF WORK			
2025 Businesses	1,057	4,881	10,939
2025 Employees	7,456	34,670	77,770

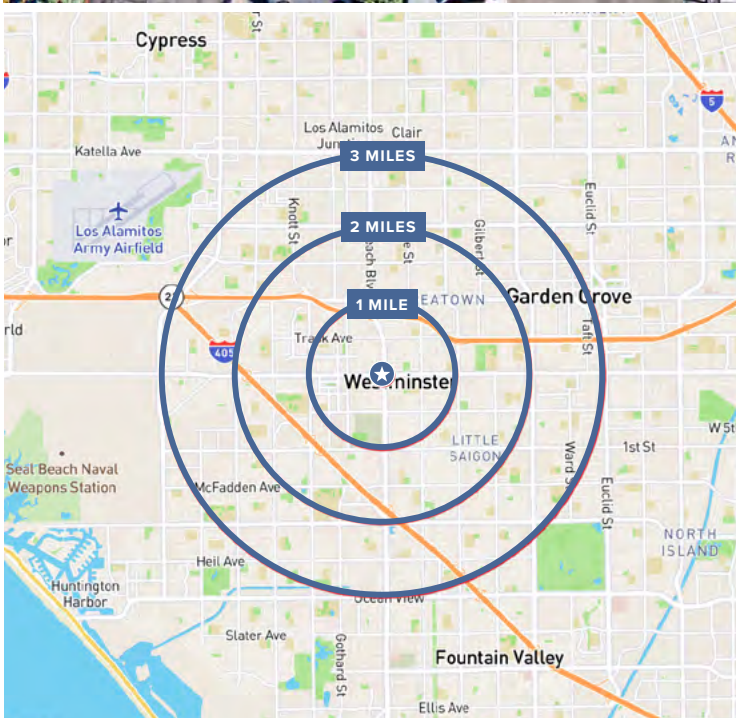

©2026 CBRE. This information has been obtained from sources believed reliable. We have not verified it and make no guarantee, warranty or representation about it. Any projections, opinions, assumptions or estimates used are for example only and do not represent the current or future performance of the property. You and your advisors should conduct a careful, independent investigation of the property to determine to your satisfaction the suitability of the property for your needs. Source: Esri

Investment Contact

DAN RILEY
Senior Vice President
+1 310 748 1328
Lic. 01057519
dan.riley@cbre.com

CHASE  14011 BEACH BOULEVARD,
WESTMINSTER | CA 92683



© 2026 CBRE, Inc. CBRE, Inc. All rights reserved. This information has been obtained from sources believed reliable but has not been verified for accuracy or completeness. CBRE, Inc. makes no guarantee, representation or warranty and accepts no responsibility or liability as to the accuracy, completeness, or reliability of the information contained herein. You should conduct a careful, independent investigation of the property and verify all information. Any reliance on this information is solely at your own risk. CBRE and the CBRE logo are service marks of CBRE, Inc. All other marks displayed on this document are the property of their respective owners, and the use of such logos does not imply any affiliation with or endorsement of CBRE. Photos herein are the property of their respective owners. Use of these images without the express written consent of the owner is prohibited. CPM Chase Bank Westminster_OM2_Riley_v07_KD 06/24/26



BEACH BLVD

110,000 VPD

39

WESTMINSTER BLVD

