

SITE NOTES:  
 PARCEL ID: 1920800057  
 ZONING: PD-R  
 TOTAL UNITS: 12  
 TOTAL AREA: 160,895 S.F. / 3.7 AC. +/-  
 TOTAL STORMWATER TREATMENT: 9,216 S.F.

PALM AIRE COUNTRY CLUB  
 ZONING: PD-R

ARBOR LAKES  
 SUBDIVISION  
 ZONING: PD-R

EATON PLACE SUBDIVISION  
 ZONING: PD-R

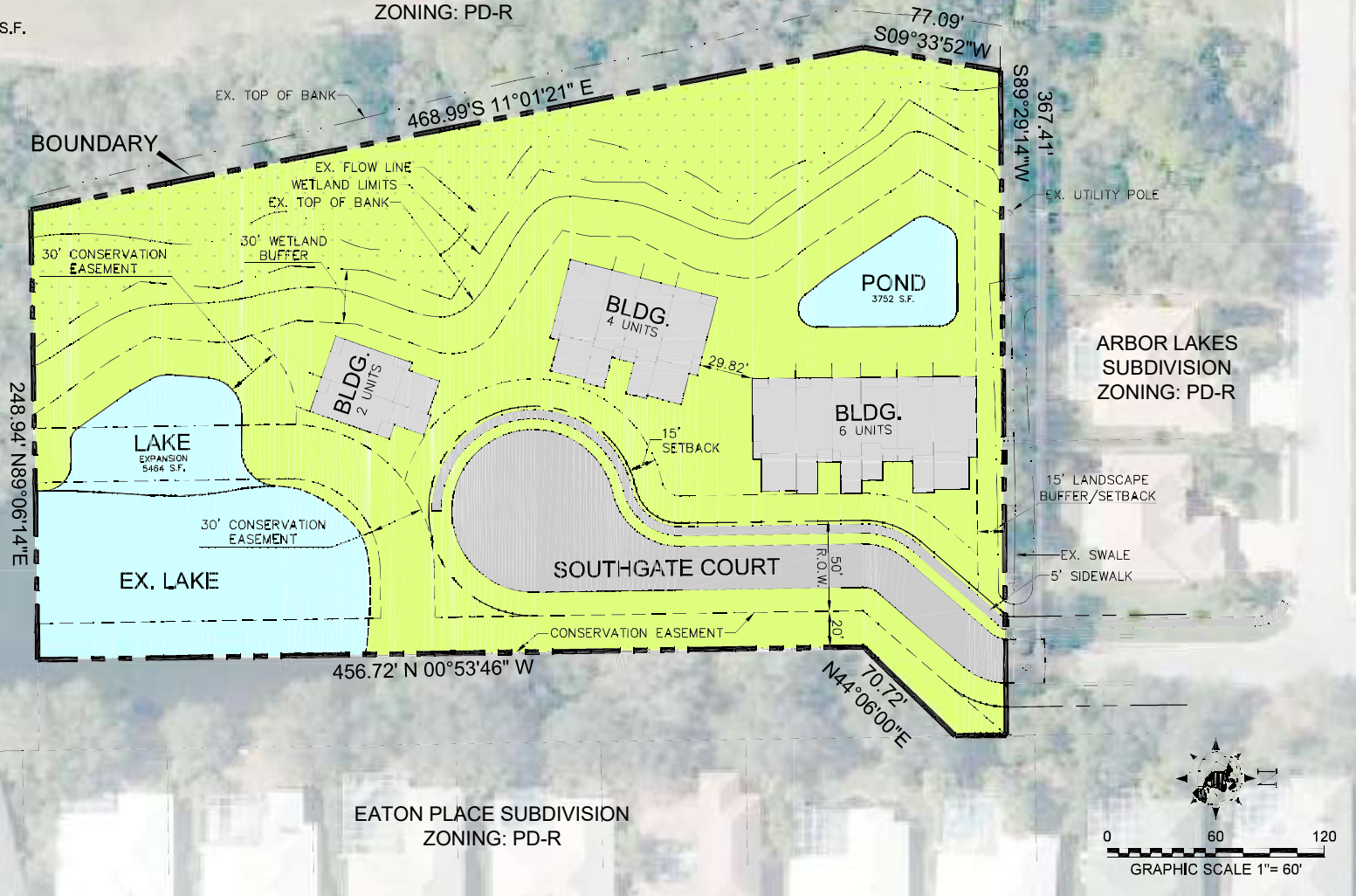

MORRIS ENGINEERING AND CONSULTING, LLC  
 Civil Engineering and Land Development Consulting  
 2004 53rd Avenue East, Bradenton, Florida 34203 C.A. 28780 941-228-4729 www.morrisengineering.net

|         |          |
|---------|----------|
| DATE    | 03/25/14 |
| PROJECT | -        |
| DRAWING | SP       |
| DRAWN   | SPM      |
| CHECKED | MJM      |

SITE PLAN-09  
**SOUTHGATE COURT**  
 MANATEE COUNTY, FLORIDA

|                        |    |
|------------------------|----|
| SCALE<br>1"=60'        |    |
| SEC.-TSP.-RNG.<br>-S-E |    |
| SHEET                  | OF |
| 1                      | 1  |