



747.5'± TO THE NORTH LINE OF LOT 146.

9.40'  
N60° 55' 00"W

MICHAEL ACKERMAN  
(REPUTED OWNER)  
T.M. 136.00-02-12  
R-2019-007523

I. PIN (FD)

EDGE OF PAVEMENT  
ROAD LINE  
N.Y.S. ROUTE 11  
N26° 34' 00"E  
166.58'

327.10'

NM 206

CARTIER MOTORSPORTS INC  
(REPUTED OWNERS)  
T.M. 136.00-02-14  
R-2010-003698  
AREA 0.831± ACRES  
(TO  $\phi$  ROADS)

I. PIPE (FD)

NM 6-1  
GRAVEL



NG 206-2

248.58'

I. PIN (FD)

FRANK L. NEWTON  
(REPUTED OWNER)  
T.M. 136.00-02-10.1  
R-2018-001796

$\phi$  OF ROAD

N.Y.S. ROUTE 11

ASPHALT

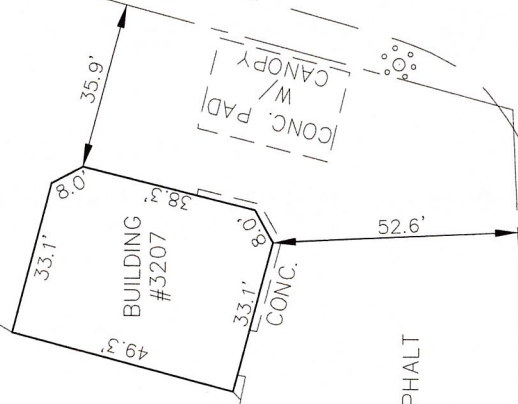

ASPHALT

I. PIN (FD)

ROAD LINE

EDGE OF PAVEMENT

10.19'  
S28° 53' 00"W

N.Y.S. ROUTE 104

S80° 53' 00"E

$\phi$  OF ROAD

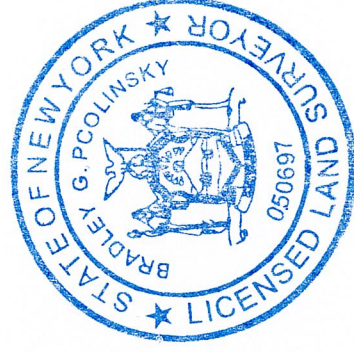

REFERENCE:

1. INSTRUMENT R-2010-003698

THIS MAP OF A SURVEY WAS PREPARED FROM THE NOTES OF AN INSTRUMENT SURVEY COMPLETED BY BRADLEY G. PCOLINSKY, L.S. 3-13-26. THE SURVEY WAS MADE WITH THE BENEFIT OF REVIEW OF THE UPDATED ABSTRACT OF TITLE PREPARED BY CANTIER MOTORSPORTS INC.