

**SURVEY INFORMATION**  
 TOPOGRAPHIC SURVEY PERFORMED AND COMPILED BY TERRA LAND SURVEYS, LLC.  
 CORRALLES, NEW MEXICO SEPTEMBER 2006.

**BENCHMARK**  
 PROJECT BENCH MARK IS "Q-423" A NATIONAL GEODETIC SURVEY BRASS CAP CONTROL STATION HAVING NAD 83 NEW MEXICO CENTRAL ZONE STATE PLANE COORDINATE VALUES OF X: 1,499,916.405' AND Y: 1,365,105.718' LOCATED APPROXIMATELY 8,204.57' SOUTHWEST OF THE SOUTHWEST CORNER OF THE PROPERTY SHOWN HEREIN. ELEVATION = 4861.14 US FEET (NAVD 1988)

**PROJECT BENCHMARK**  
 TEMPORARY PROJECT BENCH MARK IS A TERRA LAND SURVEY ALUMINUM CAP STAMPED "CP 100" ELEVATION = 4850.14 US FEET (NAVD 1988)

- NOTES**
1. FIELD SURVEY PERFORMED IN AUGUST 2006.
  2. TOPOGRAPHIC SURVEY WAS COMPILED UTILIZING GROUND COORDINATES REFERENCED TO THE NAD 83 NEW MEXICO CENTRAL ZONE COORDINATE SYSTEM COMBINED GROUND TO GRID FACTOR=0.999891905.
  3. ELEVATIONS SHOWN FOR PIPES ARE INVERT ELEVATIONS UNLESS OTHERWISE SPECIFIED.
  4. PROPERTY IS VACANT AND UNIMPROVED.

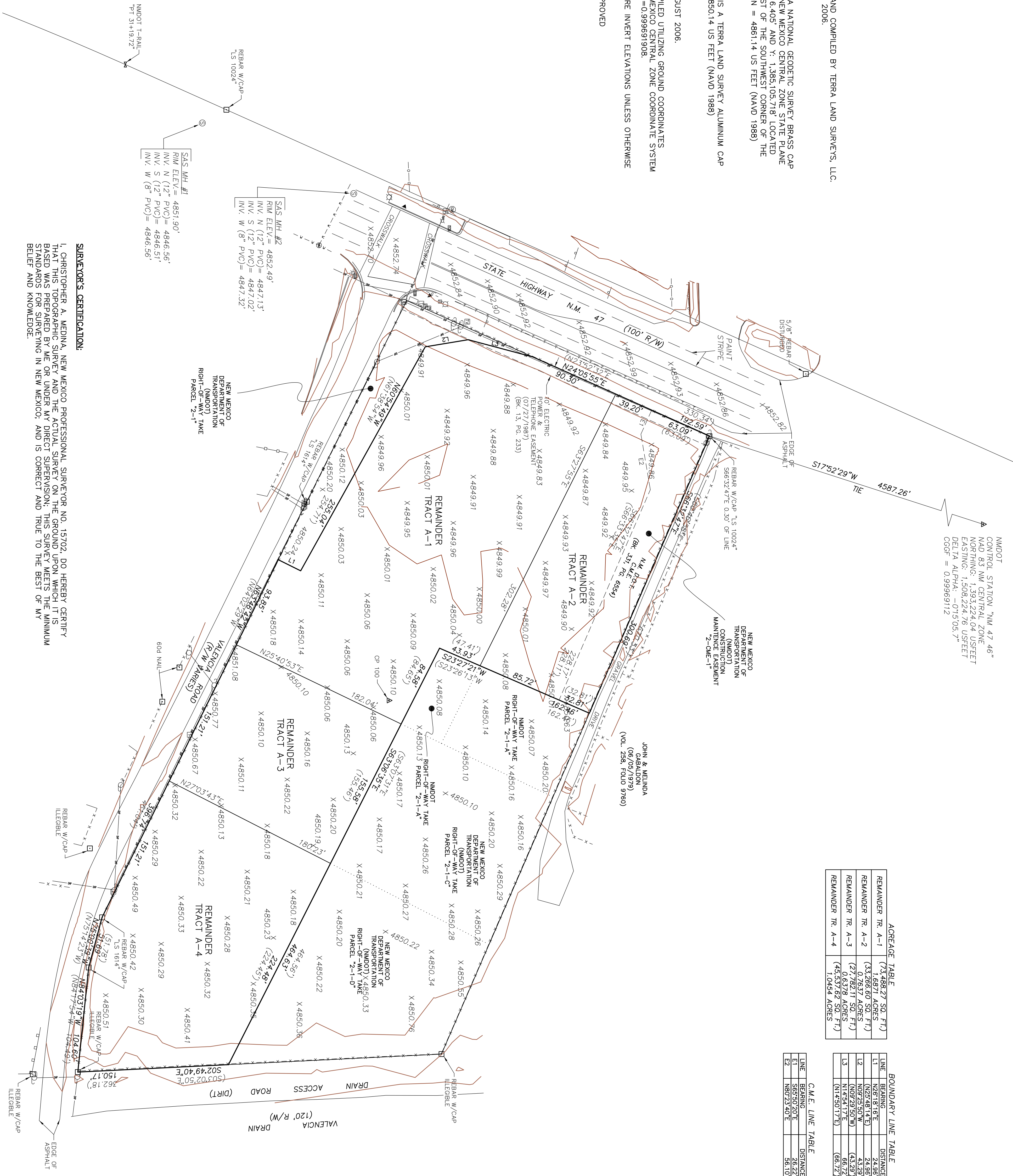

**ACREAGE TABLE**

REMAINDER TR.	SQ. FT.	ACRES
REMAINDER TR. A-1	73,488.27	1.6871
REMAINDER TR. A-2	33,266.60	0.7631
REMAINDER TR. A-3	2,483.17	0.0567
REMAINDER TR. A-4	1,045.4	0.0239

**BOUNDARY LINE TABLE**

LINE	BEARING	DISTANCE
L1	N28°18'18"E	24.96'
L2	S33°26'48"14"E	24.96'
L3	N69°25'50"W	43.29'
L4	N14°54'17"E	66.72'
L5	N17°50'17"E	(66.72)'

**C.M.E. LINE TABLE**

LINE	BEARING	DISTANCE
E1	N89°22'40"E	58.70'
E2	N89°22'40"E	58.10'

**SURVEYOR'S CERTIFICATION:**  
 I, CHRISTOPHER A. MEDINA, NEW MEXICO PROFESSIONAL SURVEYOR NO. 15702, DO HEREBY CERTIFY THAT THIS TOPOGRAPHIC SURVEY AND THE ACTUAL SURVEY ON THE GROUND UPON WHICH IT IS BASED WAS PREPARED BY ME OR UNDER MY DIRECT SUPERVISION; THIS SURVEY MEETS THE MINIMUM STANDARDS FOR SURVEYING IN NEW MEXICO; AND IS CORRECT AND TRUE TO THE BEST OF MY BELIEF AND KNOWLEDGE.

*Christopher A. Medina*  
 CHRISTOPHER A. MEDINA, N.M.P.S. NO. 15702  
 AUGUST 28, 2006  
 DATE

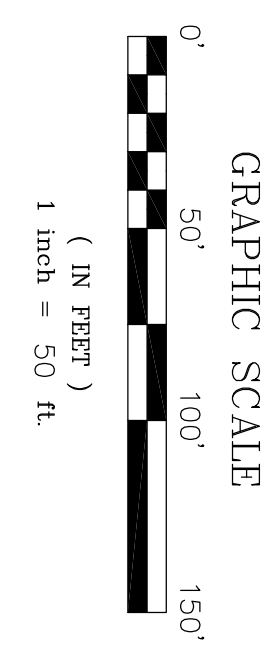
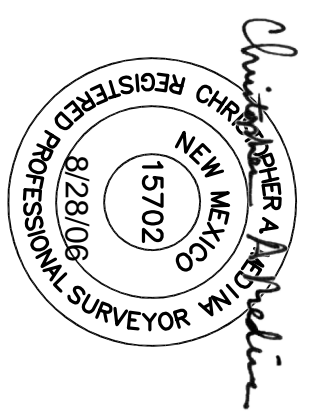

- LEGEND**
- ▲ CONTROL POINT
  - FOUND MONUMENT
  - ⊠ T-RAIL
  - ⊞ TELEPHONE RISER
  - ⊞ LIGHT POLE
  - ⊞ MAST ARM W/CROSSWALK
  - ⊞ TRAFFIC LIGHT
  - ⊞ CABLE TV RISER
  - ⊞ POWER PEDESTAL
  - ⊞ TRAFFIC CONTROL BOX
  - ⊞ POWER POLE
  - ⊞ WATER METER
  - ⊞ GAS METER
  - ⊞ STREET SIGN
  - ⊞ CHAIN LINK FENCE
  - ⊞ RAILROAD TIE FENCE
  - ⊞ PIPE FENCE
  - ⊞ BLOCK WALL
  - ⊞ OVERHEAD ELECTRIC LINE
  - ⊞ UNDERGROUND WATER LINE
  - ⊞ UNDERGROUND GAS LINE
  - ⊞ UNDERGROUND TELEPHONE LINE
  - ⊞ SPOT ELEVATIONS

TOPOGRAPHIC SURVEY  
 TRACTS A-1 THRU A-4  
 LOS LUNAS  
 VALENCIA COUNTY, NEW MEXICO

**TERRA LAND SURVEYS, LLC**  
 P.O. BOX 2332 • CORRALLES, NM 87048 • (505) 792-0513