

4665 RICHMOND ROAD

WARSAW, VA 22572

1 - 8.7 AC | AVAILABLE IMMEDIATELY | NEGOTIABLE



BERKLEY MITCHELL

Vice President

540 322 4144

berkley.mitchell@thalhimer.com



Independently Owned and Operated / A Member of the Cushman & Wakefield Alliance

Cushman & Wakefield | Thalhimer © 2025. No warranty or representation, express or implied, is made to the accuracy or completeness of the information contained herein, and same is submitted subject to errors, omissions, change of price, rental or other conditions, withdrawal without notice, and to any special listing conditions imposed by the property owner(s). As applicable, we make no representation as to the condition of the property (or properties) in question.

4665 RICHMOND ROAD

WARSAW, VA 22572

PROPERTY FEATURES

1 - 8.7 AC | AVAILABLE IMMEDIATELY | NEGOTIABLE

PROPERTY FEATURES

- 1 - 8.7 Acres of land next to existing Food Lion anchored shopping center
- Zoned business and served by public water and sewer
- Land can be subdivided as needed
- Nearby Retailers include:



SPECIFICATIONS

1 - 8.7 AC TOTAL SIZE	NEGOTIABLE ASKING PRICE	B2 ZONING
AVAILABLE IMMEDIATELY TIMING		

BERKLEY MITCHELL

Vice President

540 322 4144

berkley.mitchell@thalhimer.com



4665 RICHMOND ROAD WARSAW, VA 22572

AERIAL MAP | PARCELS 1 - 8.7 AC | AVAILABLE IMMEDIATELY | NEGOTIABLE

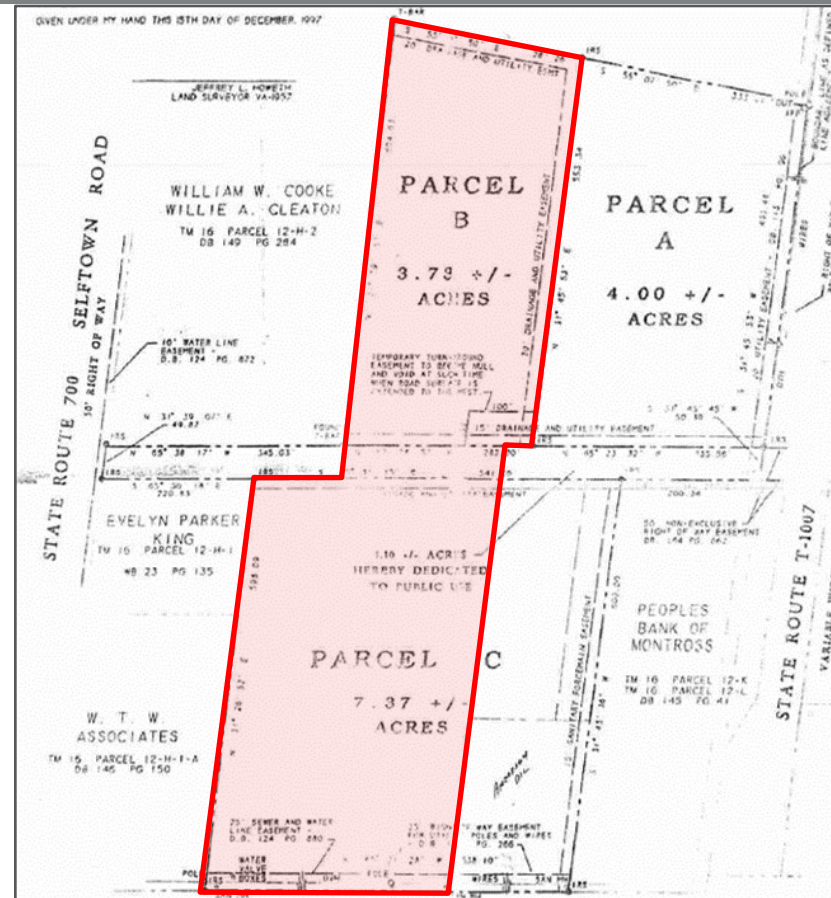

BERKLEY MITCHELL
Vice President
540 322 4144
berkley.mitchell@thalhimer.com



Independently Owned and Operated / A Member of the Cushman & Wakefield Alliance

Cushman & Wakefield | Thalhimer © 2025. No warranty or representation, express or implied, is made to the accuracy or completeness of the information contained herein, and same is submitted subject to errors, omissions, change of price, rental or other conditions, withdrawal without notice, and to any special listing conditions imposed by the property owner(s). As applicable, we make no representation as to the condition of the property (or properties) in question.