

Not for construction
 All electrical, mechanical and plumbing equipment is the responsibility of others.
 All fixtures and equipment shown are as indicated and dimensions are as shown.
 All work shall be done in accordance with the applicable codes and standards.
 All fixtures and equipment shall be specified by others.
 For a complete list of specifications, refer to the project specifications.
 All work shall be done in accordance with the applicable codes and standards.
 All fixtures and equipment shall be specified by others.
 For a complete list of specifications, refer to the project specifications.

Plot Date: 00/00/00
 Revision Dates: 01/06/12
 01/16/12

Account Executive: PAM KERSTEN
 Account Executive: ROD RISNER
 Project Manager: AM PRICE
 Project Manager: ROD RISNER
 Heberg Order #: 190896
 Project Number: PK102

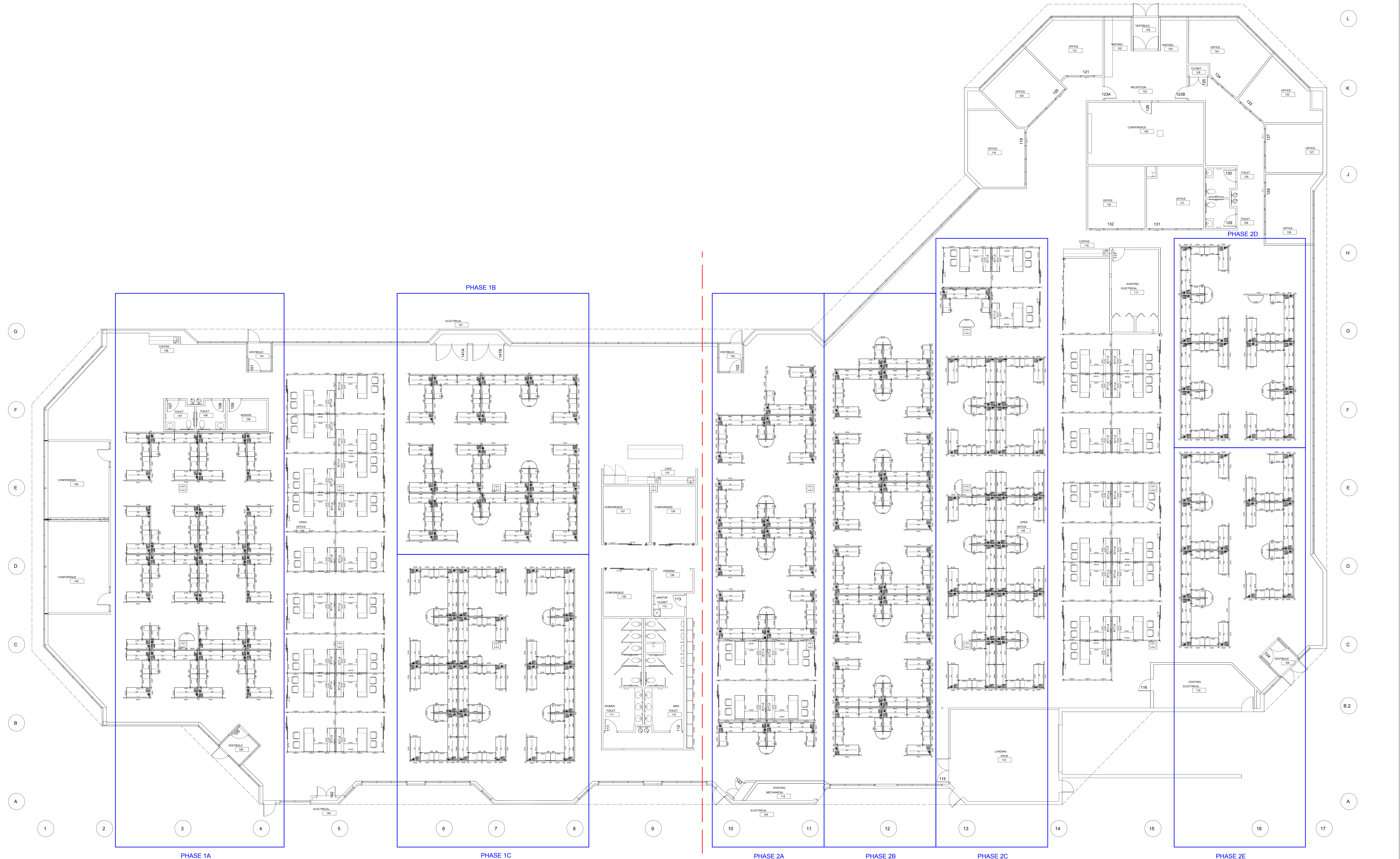

FURNITURE PLAN
 SCALE: 1/8" = 1'-0"

COUNTS:

- PHASE 1 WORK STATIONS: 45+32+36 = 113
- PHASE 2 WORK STATIONS: 30+45+41+21+21 = 158
- TOTAL WORK STATIONS: 271
- PHASE 1 MANAGER OFFICES: 18
- PHASE 2 MANAGER OFFICES: 22
- TOTAL MANAGER OFFICES: 40
- EXISTING EXECUTIVE OFFICES: 6
- NEW EXECUTIVE OFFICES: 3
- TOTAL EXECUTIVE OFFICES: 9
- PHASE 1 CONFERENCE ROOMS: 3
- PHASE 1 TRAINING ROOMS: 2
- PHASE 2 CONFERENCE ROOMS: 1
- PHASE 2 BOARD ROOM: 1
- OPEN OFFICE LATERAL FILES: 11

PHASE 1 | PHASE 2

REVISED

Henry Ford Health System
 ADDRESS
 ROCHESTER HILLS, MI
 Project Location/Description