

PLAT OF SURVEY OF

LOTS 23 AND 24 IN BLOCK 259 IN ROUND LAKE BEACH SHOREWOOD GOLF COURSE ADDITION, A SUBDIVISION OF THE SOUTHWEST QUARTER OF SECTION 16, TOWNSHIP 45 NORTH, RANGE 10, EAST OF THE THIRD PRINCIPAL MERIDIAN, EXCEPT THE NORTH 33.0 FEET THEREOF, AND ALSO EXCEPT THE RIGHT OF WAY OF THE PUBLIC SERVICE CO. OF NORTHERN ILLINOIS, ACCORDING TO THE PLAT THEREOF, RECORDED JULY 26, 1946, IN BOOK 30 OF PLATS, PAGE 66 AS DOCUMENT NO. 595902, IN LAKE COUNTY, ILLINOIS.

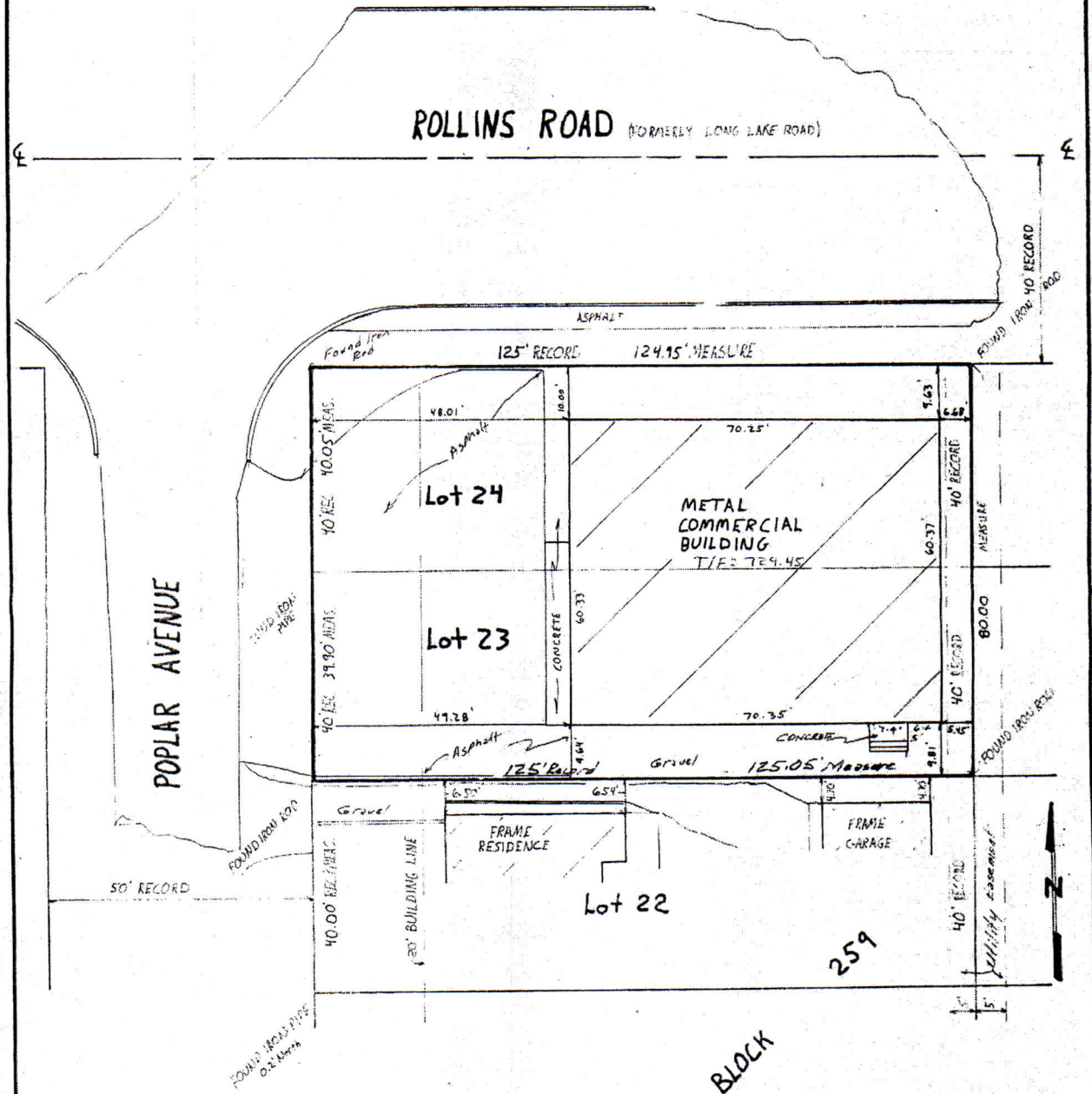

STATE OF ILLINOIS
COUNTY OF LAKE

S.S.

I, JAMES H. WILETZ, do hereby certify that the lands or lots described in the above plat were surveyed and staked and the buildings shown thereon were located by me, or under my direction, that the plat hereon drawn is a true and correct representation of said survey.

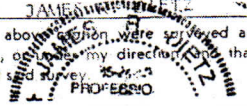

SURVEYED FOR:

BOB HAGGER, B & G CYCLERY
P.O. BOX 7369
ROUND LAKE, IL. 60073