

**PLAT OF BOUNDARY SURVEY CERTIFIED TO:
JERRY REDMAN**

EFFECTIVE FLOOD ZONE INFORMATION:

Subject property is located in Zone "X" as per Flood Insurance Rate Map Community Panel No: 120010 0508J index date: October 24, 2024, Bay County, Florida.

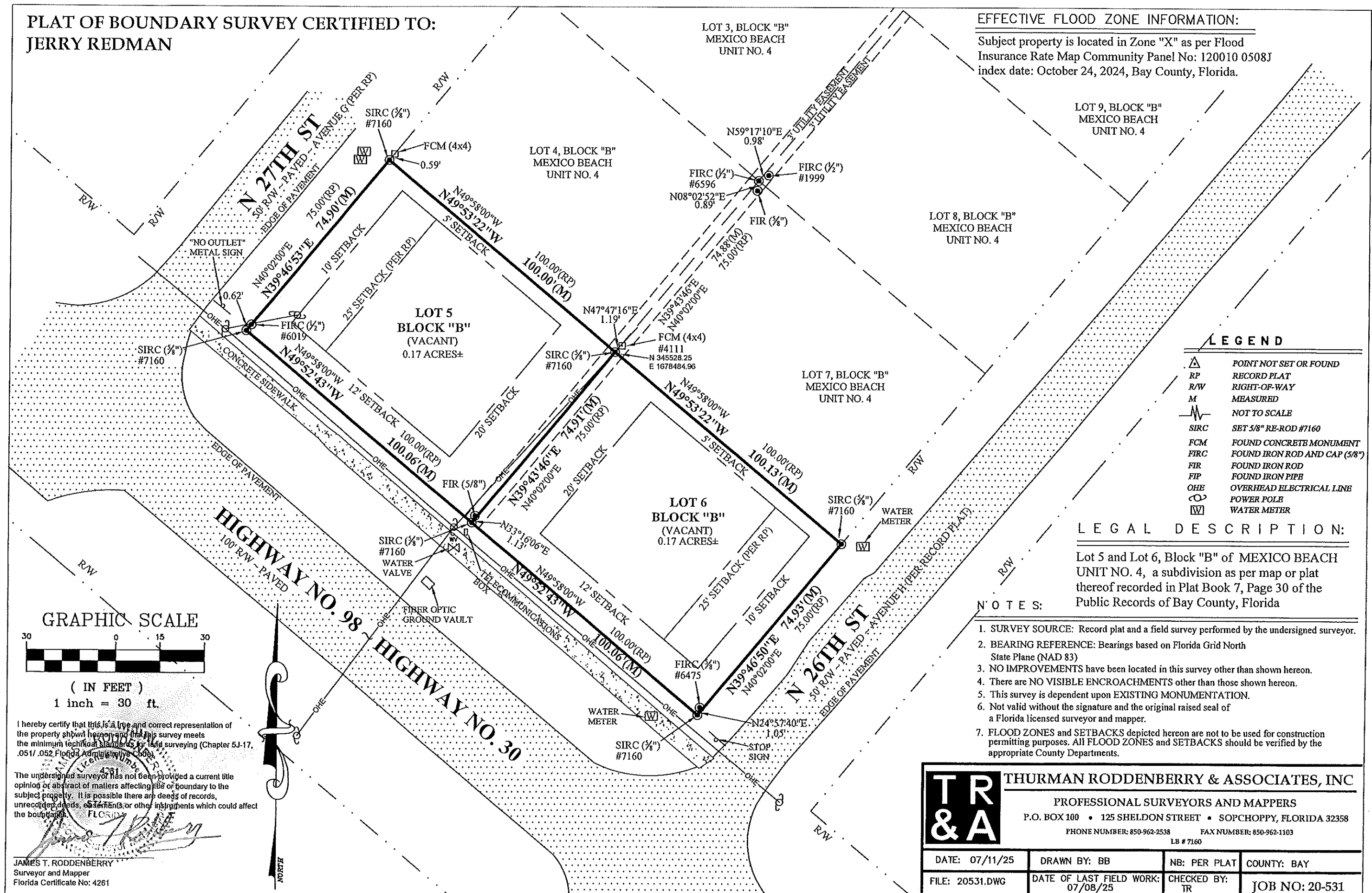

LEGEND

	POINT NOT SET OR FOUND
	RECORD PLAT
	RIGHT-OF-WAY
	MEASURED
	NOT TO SCALE
	SET 5/8" RE-ROD #7160
	FOUND CONCRETE MONUMENT
	FOUND IRON ROD AND CAP (5/8")
	FOUND IRON ROD
	FOUND IRON PIPE
	OVERHEAD ELECTRICAL LINE
	POWER POLE
	WATER METER

LEGAL DESCRIPTION:
Lot 5 and Lot 6, Block "B" of MEXICO BEACH UNIT NO. 4, a subdivision as per map or plat thereof recorded in Plat Book 7, Page 30 of the Public Records of Bay County, Florida

- NOTES:**
1. SURVEY SOURCE: Record plat and a field survey performed by the undersigned surveyor.
 2. BEARING REFERENCE: Bearings based on Florida Grid North State Plane (NAD 83)
 3. NO IMPROVEMENTS have been located in this survey other than shown hereon.
 4. There are NO VISIBLE ENCROACHMENTS other than those shown hereon.
 5. This survey is dependent upon EXISTING MONUMENTATION.
 6. Not valid without the signature and the original raised seal of a Florida licensed surveyor and mapper.
 7. FLOOD ZONES and SETBACKS depicted hereon are not to be used for construction permitting purposes. All FLOOD ZONES and SETBACKS should be verified by the appropriate County Departments.

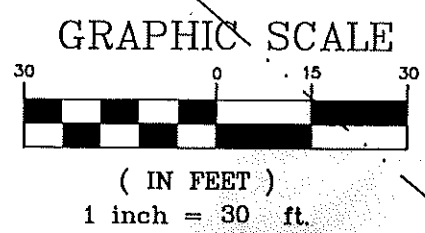

I hereby certify that this is a true and correct representation of the property shown hereon and that this survey meets the minimum technical standards for land surveying (Chapter 5J-17, .051/.052 Florida Administrative Code).

The undersigned surveyor has not been provided a current title opinion or abstract of matters affecting title or boundary to the subject property. It is possible there are deeds of records, unrecorded deeds, easements, or other instruments which could affect the boundaries.

JAMES T. RODDENBERRY
Surveyor and Mapper
Florida Certificate No: 4261

TR & A THURMAN RODDENBERRY & ASSOCIATES, INC
PROFESSIONAL SURVEYORS AND MAPPERS
P.O. BOX 100 • 125 SHELDON STREET • SOPCHOPPY, FLORIDA 32358
PHONE NUMBER: 850-962-2538 FAX NUMBER: 850-962-1103
LB # 7160

DATE: 07/11/25	DRAWN BY: BB	NB: PER PLAT	COUNTY: BAY
FILE: 20531.DWG	DATE OF LAST FIELD WORK: 07/08/25	CHECKED BY: TR	JOB NO: 20-531