



BURGER & COMPANY  
 38345 West 10 Mile Rd., Suite 100, Farmington, MI 48335  
 Phone: 248-536-2888 Fax: 248-536-2811  
 WWW.BURGERCOLLC.COM

**LAND FOR SALE**

**LOCATION**

**Acreage:** 0.82 **Zoned:** Industrial, Light  

---

**Street:** Middlebelt **City:** Romulus  

---

**Location:** East Side Of Middlebelt **Dimensions:** 137' X 262' (Approx)  

---

**Park:** N **Name of Park:**

**FINANCIAL**

**Price:** \$125,000 **Price Per Acre:** \$152,439 **Price Per Sq. Ft.:** \$3.50  

---

**Terms:** Cash  

---

**Total Taxes:**

**GENERAL**

**Sewer:** 12" East Side **Water:** 12" West Side  

---

**Gas:** On Site **Storm:**  

---

**Electric:** On Site **Soil:**  

---

**Topography:** Level And Clear **Easements:**  

---

**Restrictions:** **Front Yard:** 25'  

---

**Side Setback:** 10'/30' **Neighbors:** Industrial/Residential  

---

**Parking Code:** **Railroad:** N **R.R. Desc.**

**COMMENTS**

Available for build to suit, possible sale

# Burger

& COMPANY

## Aerial View

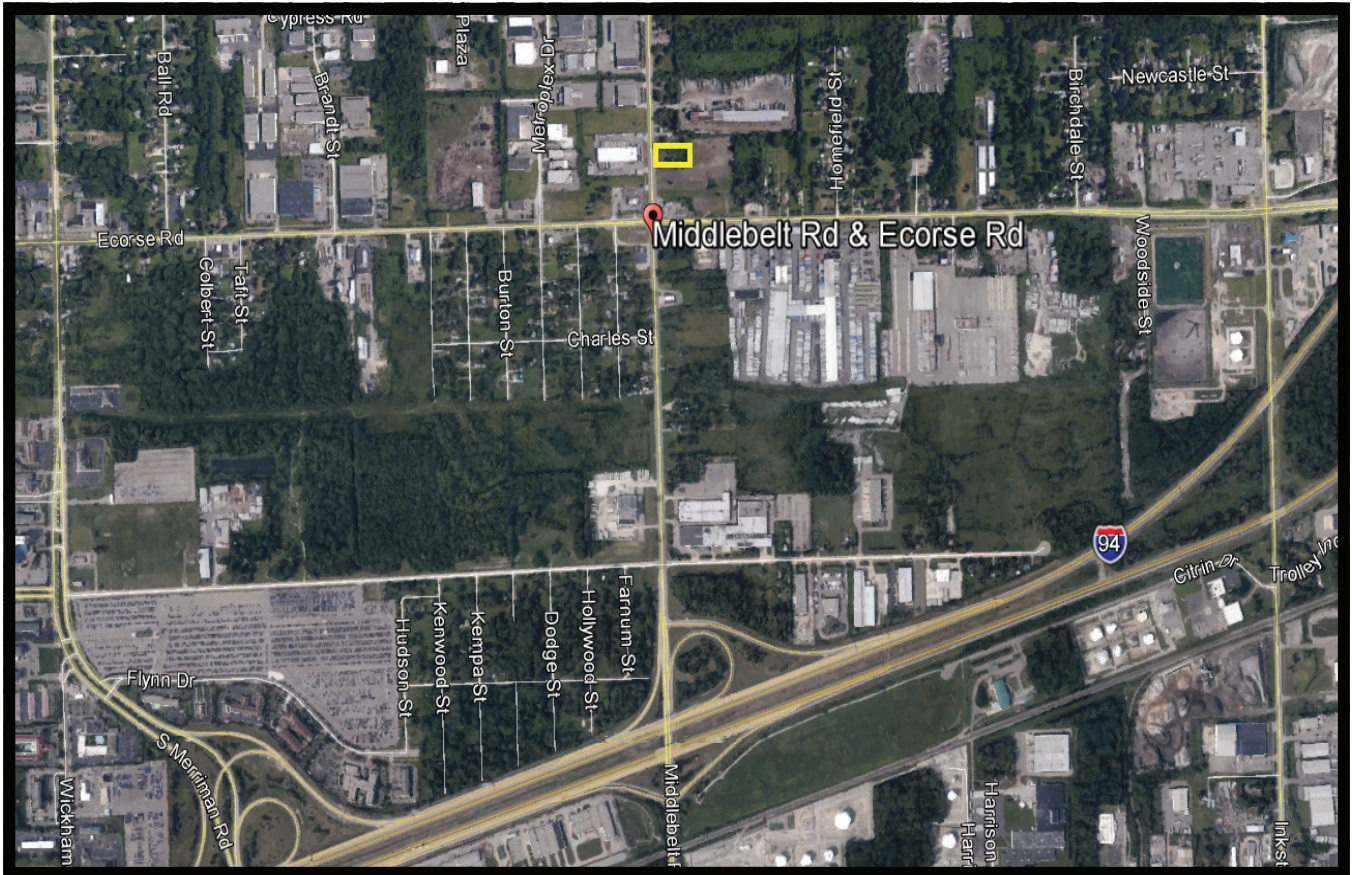

### Agent Contact

**Paul E. Burger, SIOR  
President**

Cell Phone: (586)202-7800  
Email: paul@burgercollc.com

# Burger

& COMPANY

38345 West Ten Mile Road, Suite 100  
Farmington Hills, MI 48335  
Office: (248) 536-2888  
Facsimile: (248) 536-2811  
**WWW.BURGERCOLLC.COM**

*Information contained herein is deemed to be reliable but is not guaranteed and may be withdrawn at any time.*

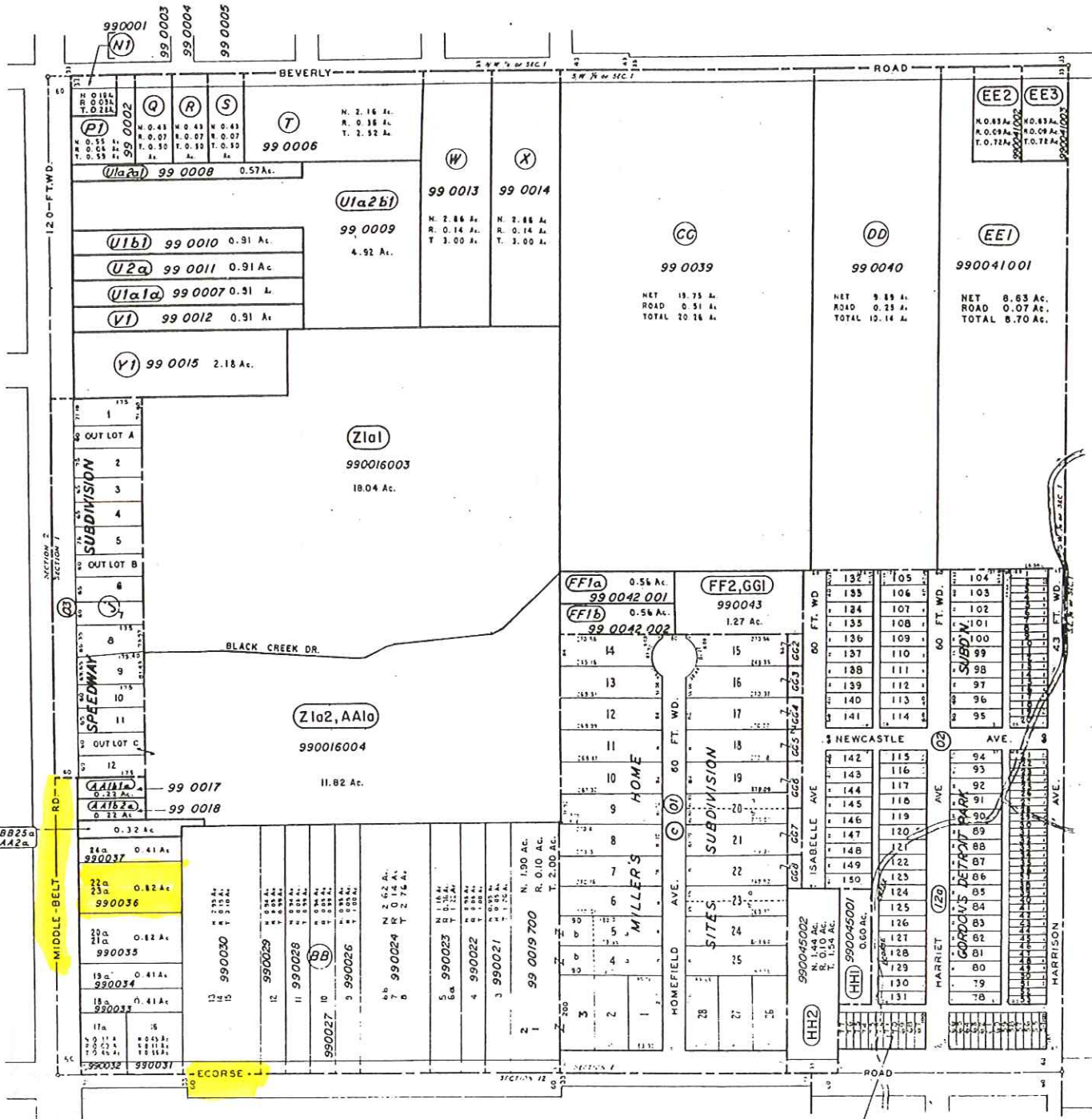

- 8-28-42
- 1-5-44
- 7-24-44
- 5-2-51
- 5-2-52
- 9-9-52
- 2-6-53
- 4-4-54
- 11-3-56
- 1-4-61
- 20-44
- 5-5-66
- 2-14-67
- 3-6-68
- 2-31-70
- 9-1-71
- 10-6-72
- 3-11-75
- 5-15-79
- 4-23-83
- 3-14-85
- 4-29-86
- 9-4-90
- 8-3-92

S.W. 1/4 SECTION 1  
**CITY OF ROMULUS**  
 T. 3 S. R. 9 E.  
 WAYNE COUNTY, MICHIGAN

SCALE 1 INCH = 200 FEET

DEPARTMENT of MANAGEMENT and BUDGET  
 ASSESSMENT and EQUALIZATION DIVISION

© 1994 COUNTY OF WAYNE, STATE OF MICHIGAN