



FOR SALE OR LEASE

# TURN-KEY WAREHOUSE

34775 UNITED AVE | PUEBLO, CO 81001

**MATTHEWS™**

# EXCLUSIVELY LISTED BY

**JACK KUZIO**  
ASSOCIATE

**(720) 204-1982**

jack.kuzio@matthews.com

License No. 100103394 (CO)

**SPENCER MASON**  
VICE PRESIDENT

**(303) 418-8668**

spencer.mason@matthews.com

License No. FA.100082695 (CO)

**BRAYDEN CONNER**

BROKER OF RECORD

License No. ER.100106933 (CO)

**MATTHEWS™**





**SECTION 1**

**INVESTMENT OVERVIEW**

# PUEBLO MEMORIAL AIRPORT

## PARCEL OUTLINE

APN: 329001010

LOT SIZE: ±10.12 AC

E UNITED AVE



DISTRIBUTION  
CENTER

# PROPERTY OVERVIEW



## FOR SALE OR LEASE

CONTACT BROKER FOR PRICING/LEASE RATE

### PROPERTY DETAILS

<b>Address</b>	34775 United Ave, Pueblo, CO 81001
<b>County</b>	Pueblo
<b>Market</b>	Pueblo
<b>Submarket</b>	Pueblo Memorial Airport Submarket
<b>Ownership</b>	Fee Simple
<b>APN</b>	329001010
<b>Property Taxes (2025)</b>	\$33,010
<b>Building SF</b>	±22,065
<b>Land AC</b>	±10.12
<b>Year Built</b>	1998
<b>Construction</b>	Masonry
<b>Drive Ins</b>	2
<b>Dock-Highs</b>	2
<b>Zoning</b>	I-2
<b>Roof</b>	Standing Seam Metal

# INVESTMENT OVERVIEW

Matthews™ is pleased to present the exclusive opportunity to acquire the fee simple interest in 34775 United Ave, a ±22,065 square foot industrial property located in Pueblo, CO. The building resides on an expansive ±10.12-acre lot and has an impressive coverage ratio of only 5%. The property was built from sturdy masonry construction in 1998 and with I-2 zoning, it can accommodate a variety of heavier industrial uses as well as outdoor storage. Key highlights include 2 dock-high doors, 2 drive-in doors, 14'-18' clear height, and heavy power (600 amps / 480 volts / 3 phase). There are 47 paved parking spaces on site as well for a parking ratio of 2.13/1,000 SF. Approximately 84% of the building is designated as industrial space and 16% of the area is dedicated to office use. The office consists of several extra-large executive suites, a conference room, receptionist area, breakroom, and large bathrooms, including showers.

***The property's versatile design makes it suitable for a wide range of uses including manufacturing, warehousing, logistics, research & development, and other industries.***

The building has a high-density sprinkler system, upgraded ventilation, and a ±2,250-square-foot NFPA CLASS 1, DIVISION 1 rated area located on the northwest side of the property that is designed for the storage of flammable liquids with explosion proof lights, fans, and other features. Ownership also has plans on file to expand the property's footprint in multiple phases.

Strategically located adjacent to the Pueblo Memorial Airport, a Target distribution center, Trane, and other national corporations, 34775 United Ave presents a remarkable opportunity for investors and owner-users alike. Owner-users can secure a versatile industrial building at an attractive basis that is priced significantly below replacement costs, given the amount of infrastructure involved.



# INVESTMENT HIGHLIGHTS



**±22,065 SF**  
BUILDING SIZE



**I-2 (HEAVIER INDUSTRIAL)**  
ZONING



**2 DOCK-HIGH &  
2 DRIVE IN DOORS**  
LOADING



**14' - 18'**  
CLEAR HEIGHT



**±10.12 AC**  
LOT SIZE



**600A / 480V / 3P**  
HEAVY POWER



**MASONRY**  
CONSTRUCTION



**5%**  
COVERAGE RATIO



**1998**  
YEAR BUILT

# INVESTMENT HIGHLIGHTS



**47 PAVED SPACES (2.13 / 1,000 SF)**

PARKING



**±84% INDUSTRIAL / ±16% OFFICE**

PROPERTY MIX



**BUILDING IMPROVEMENTS**

HIGH DENSITY SPRINKLER SYSTEM  
UPGRADED VENTILATION



**NFPA CLASS 1, DIV 1 RATED AREA (±2,250 SF)**

STORAGE AREA FOR FLAMMABLE MATERIALS OR HIGH  
VALUE PRODUCTS



**EXPANSION**

PLANS ARE ON FILE TO EXPAND THE  
PROPERTY'S FOOTPRINT



**LOW COVERAGE RATIO (5%)**

10.12 ACRE PARCEL



# DEBT QUOTE MATRIX

	CREDIT UNION	BANK	BANK (BRIDGE)	SBA
<b>Program</b>	Fixed	Fixed	Fixed	Fixed
<b>Term</b>	5 Years	5 Years	Max 24 Months	5-Year Fixed
<b>Prepayment</b>	No Prepay	5%, 4%, 3%, 2%, 1%	1%	5%, 4%, 3%, 2%, 1%
<b>Interest Only</b>	N/A	N/A	Full Term I/O	N/A
<b>Amortization</b>	25 Years	25 Years	-	25 Years
<b>Recourse</b>	Full	Full	Full	Full
<b>Note Rate - (1/15/26)</b>	6.25% - 6.75%	6.25% - 6.75%	7.50% - 8.00%	6.00% - 6.35% *Rate dependent on sponsor and SBA Loan Type
<b>Max LTV</b>	75%	75%	75%	Max 90% LTV

## FINANCING CONTACTS

**COREY RUSSELL**  
 ASSOCIATE VICE PRESIDENT  
 (817) 932-4333  
 corey.russell@matthews.com



**SECTION 2**

**PROPERTY OVERVIEW**

# FLOOR PLAN

182' 0"

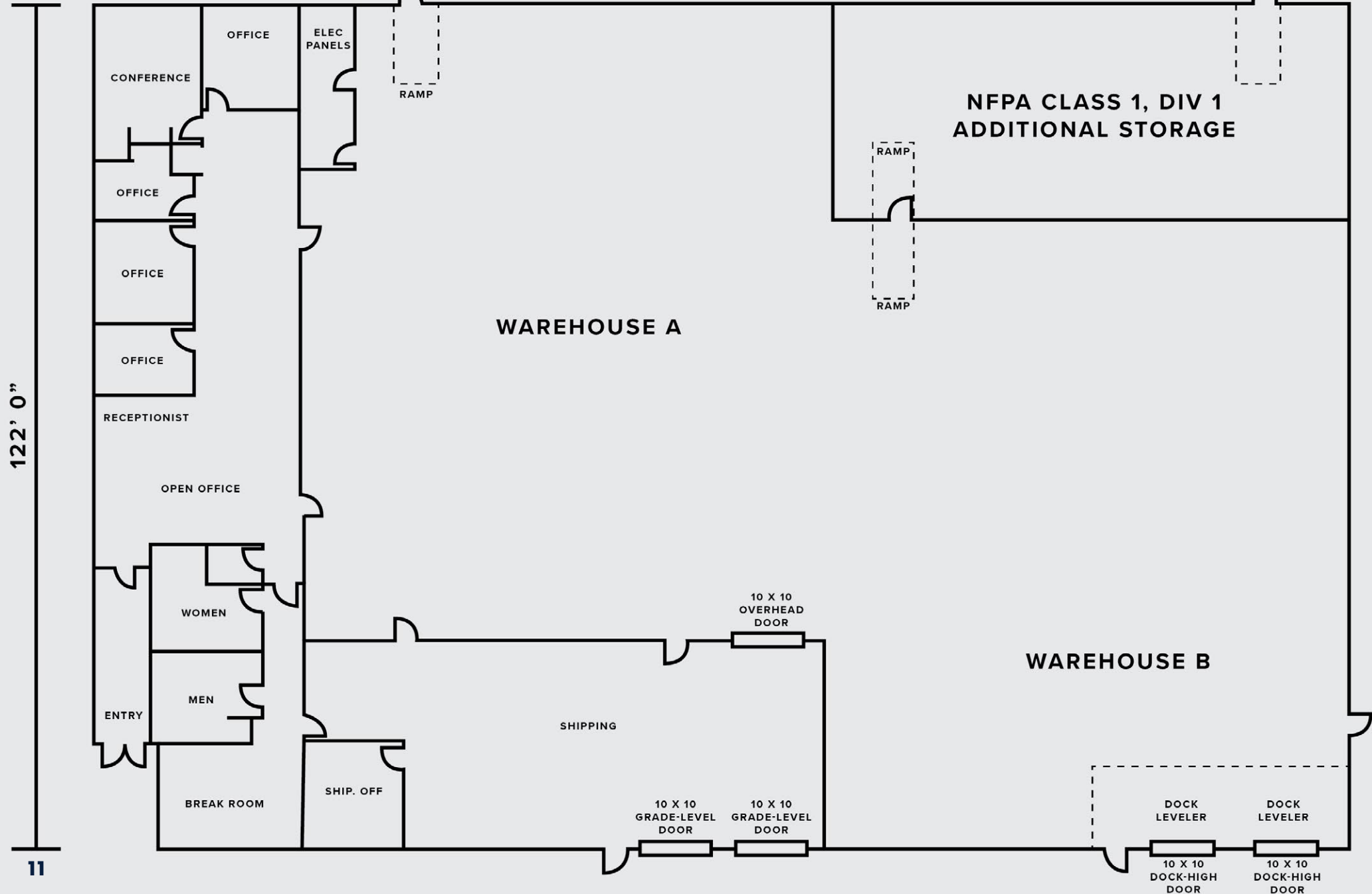

122' 0"





 **COLORADO STATE UNIVERSITY PUEBLO**  
6,691 STUDENTS



 **SWIRE COCA-COLA, USA**

**DOSS AVIATION**

**REFRATORIES WEST**

**L.B. FOSTER CO**



**SUBJECT PROPERTY**

 **PUEBLO EAST HIGH SCHOOL**  
1,024 STUDENTS

**FRONTIER MANUFACTURING**

**PUEBLO**

**±16,000 VPD**

**UTC AEROSPACE SYSTEMS**

**ATLAS PACIFIC ENGINEERING**

**BIG R HOLDINGS**



**CMC MATERIALS**

**D&E STEEL**

**SOCO POWDER WORKS**

**MSSM INDUSTRIAL CONSTRUCTION**

**CORONADO STONE PRODUCTS**

47

47

50

50

50

227

BUS 50

BUS 50

# INTERIOR PHOTOS

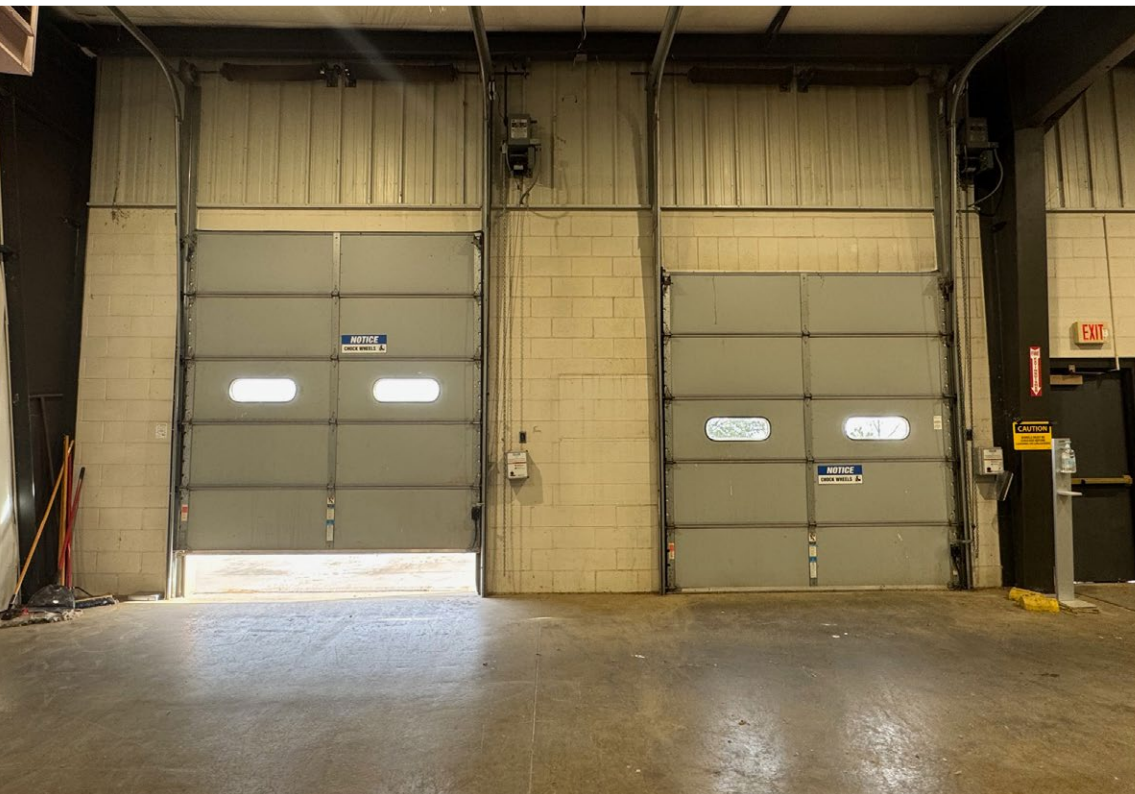
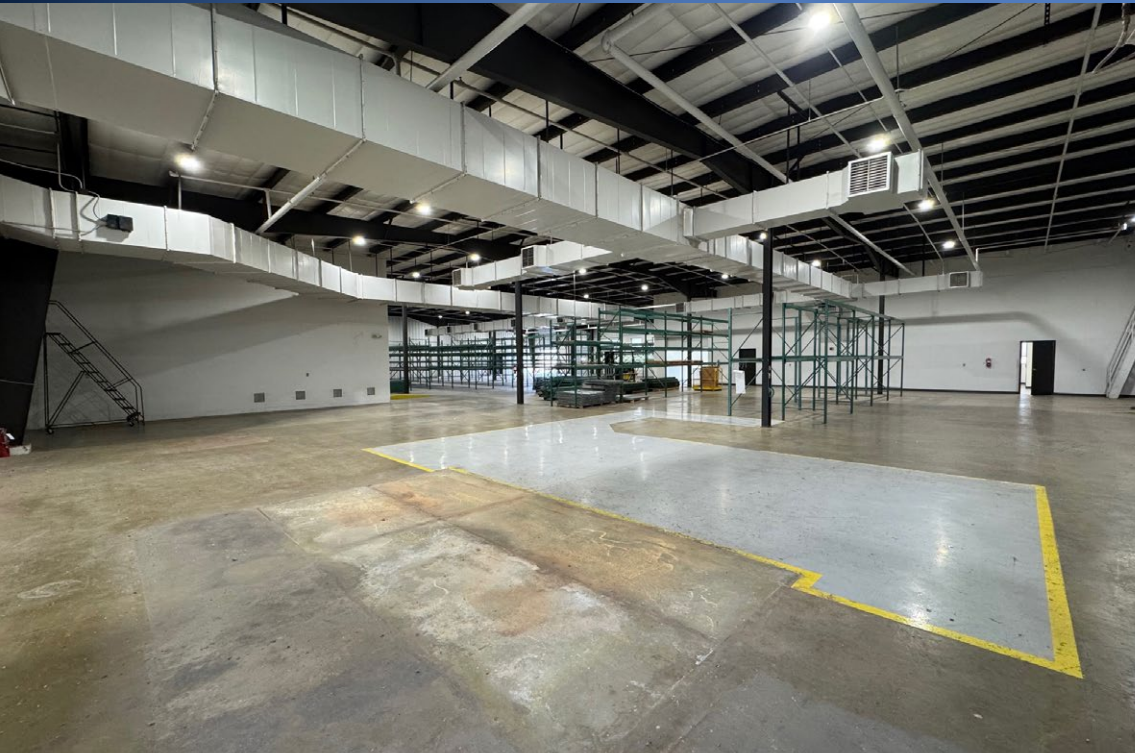

# INTERIOR PHOTOS



NFPA CLASS 1 DIV 1 ADDITIONAL STORAGE

# INTERIOR PHOTOS





SECTION 3

MARKET OVERVIEW

# MARKET OVERVIEW

## PUEBLO, CO

Pueblo, Colorado, is an industrial and economic hub located along the Arkansas River in southern Colorado. Known as the “Steel City,” Pueblo has a rich history of manufacturing and heavy industry, with a diversified economy that continues to attract industrial enterprises. The city benefits from its strategic location at the crossroads of major transportation routes, including Interstate 25 and U.S. Highway 50, which provide seamless access to regional and national markets. Pueblo’s workforce is skilled and diverse, supported by training programs through local institutions like Pueblo Community College. Additionally, the city offers competitive utility rates, bolstered by the presence of Xcel Energy and Black Hills Energy, making it an attractive location for energy-intensive industries.

## PROPERTY DEMOGRAPHICS

POPULATION	3-MILE	5-MILE	10-MILE
2024 Population	2,493	6,582	95,219
2029 Population Projection	2,542	6,660	97,606
HOUSEHOLDS	3-MILE	5-MILE	10-MILE
2024 Households	919	2,494	38,867
2029 Household Projection	936	2,523	39,893
INCOME	3-MILE	5-MILE	10-MILE
Avg Household Income	\$70,902	\$83,099	\$62,865

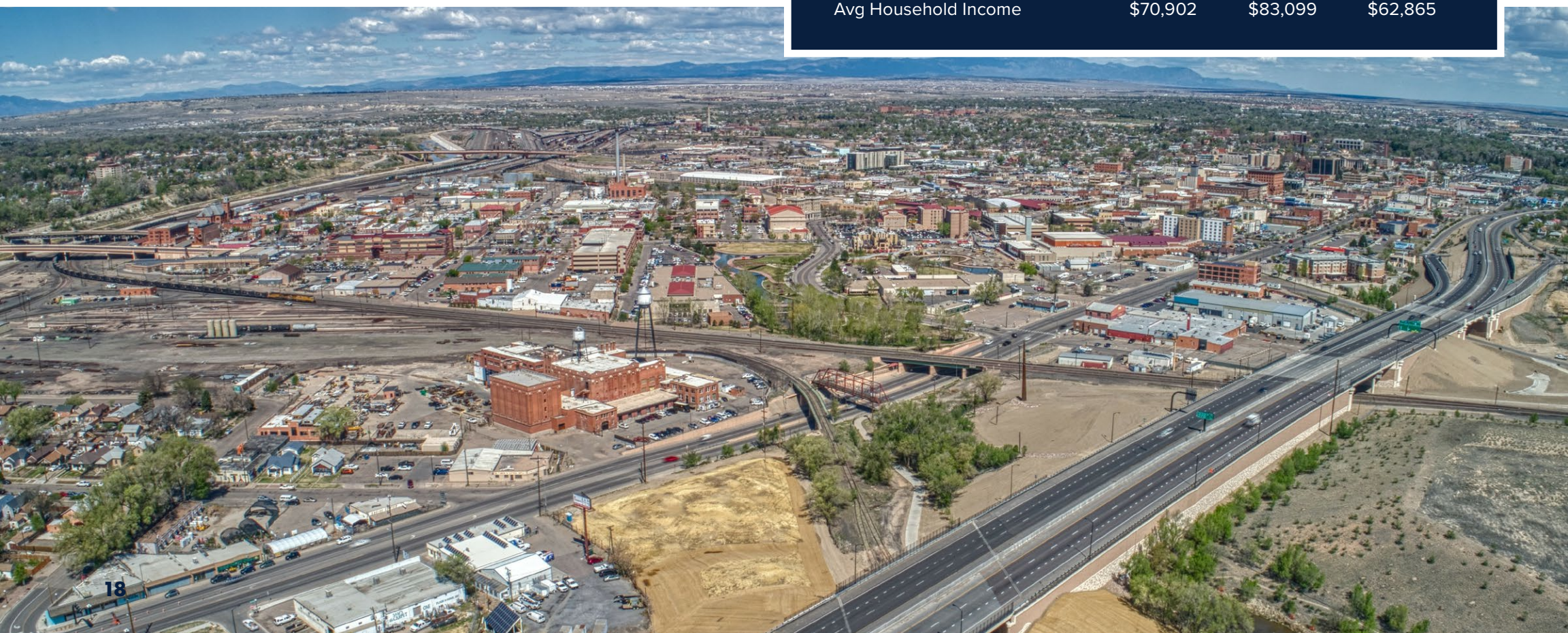

# CONFIDENTIALITY AGREEMENT & DISCLAIMER

This Offering Memorandum contains select information pertaining to the business and affairs of the property owner and its tenant for real property located at **34775 United Ave, Pueblo, CO 81001** ("Property"). The Offering Memorandum may not be all-inclusive or contain all of the information a prospective purchaser may desire. The information contained in this Offering Memorandum is confidential and furnished solely for the purpose of a review by a prospective purchaser of the Property. It is not to be used for any other purpose or made available to any other person without the written consent of Seller or Matthews™. The material and information in the Offering Memorandum is unverified. Matthews™ has not made any investigation, and makes no warranty or representation, with respect to square footage, income and expenses, the future financial performance of the property, future rent, and real estate value market conditions, the condition or financial prospects of any tenant, or the tenants' plans or intentions to continue to occupy space at the property. All prospective purchasers should conduct their own thorough due diligence investigation of each of these areas with the assistance of their accounting, construction, and legal professionals, and seek expert opinions regarding volatile market conditions given the unpredictable changes resulting from the continuing COVID-19 pandemic. The information is based in part upon information supplied by the Owner and in part upon financial information obtained from sources the Owner deems reliable. Neither owner, nor their officers, employees, or real estate agents make any representation or warranty, express or implied, as to the accuracy or completeness of this Offering Memorandum, or any of its content, and no legal liability is assumed or shall be implied with respect thereto. Prospective purchasers should make their own projections and form their own conclusions without reliance upon the material contained herein.

By acknowledging your receipt of this Offering Memorandum for the Property, you agree:

1. The Offering Memorandum and its contents are confidential;
2. You will hold it and treat it in the strictest of confidence; and
3. You will not, directly or indirectly, disclose or permit anyone else to disclose this Offering Memorandum or its contents in any fashion or manner.

Matthews™ is not affiliated with, sponsored by, or endorsed by any commercial tenant or lessee in the Offering Memorandum. The presence of any entity's name or logo, including any commercial tenant's name or logo, is informational only and does not indicate or suggest any affiliation and/or endorsement of Matthews™, the property, or the seller by such entity.

Owner and Matthews™ expressly reserve the right, at their sole discretion, to reject any and all expressions of interest or offers to purchase the Property and to terminate discussions with any person or entity reviewing this Offering Memorandum or making an offer to purchase the Property unless and until a written agreement for the purchase and sale of the Property has been fully executed and delivered.

If you wish not to pursue negotiations leading to the acquisition of the Property or in the future you discontinue such negotiations, then you agree to purge all materials relating to this Property including this Offering Memorandum.

A prospective purchaser's sole and exclusive rights with respect to this prospective transaction, the Property, or information provided herein or in connection with the sale of the Property shall be limited to those expressly provided in an executed Purchase Agreement and shall be subject to the terms thereof. In no event shall a prospective purchaser have any other claims against Owner or Matthews™ or any of their affiliates or any of their respective officers, directors, shareholders, owners, employees, or agents for any damages, liability, or causes of action relating to this solicitation process or the marketing or sale of the Property.

This Offering Memorandum shall not be deemed to represent the state of affairs of the Property or constitute an indication that there has been no change in the state of affairs of the Property since the date of this Offering Memorandum.

# EXCLUSIVELY LISTED BY

## JACK KUZIO

ASSOCIATE

(720) 204-1982

jack.kuzio@matthews.com

License No. 100103394 (CO)

## SPENCER MASON

VICE PRESIDENT

(303) 418-8668

spencer.mason@matthews.com

License No. FA.100082695 (CO)

## BRAYDEN CONNER

BROKER OF RECORD

License No. ER.100106933 (CO)

FOR SALE OR LEASE

# TURN-KEY WAREHOUSE

34775 UNITED AVE | PUEBLO, CO 81001

**MATTHEWS**™

