

DECOR BUILDING AS-BUILT

KENAI, ALASKA

**BUILDING AREA**

AREA A	=	5,728 SF
AREA B	=	3,858 SF
<b>TOTAL</b>	=	<b>9,586 SF</b>

**1 OVERALL FLOOR PLAN**

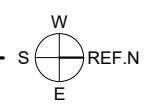
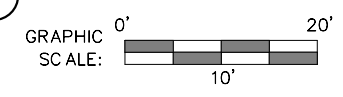

Revisions:
<b>FOR REVIEW</b>
Date: Nov. 18th, 2019
Drawn: <b>NDR</b>
Checked: <b>CMP</b>
Project: 1229
Sheet Title:
OVERALL FLOOR PLAN
Sheet:
<b>A1.1</b>
of

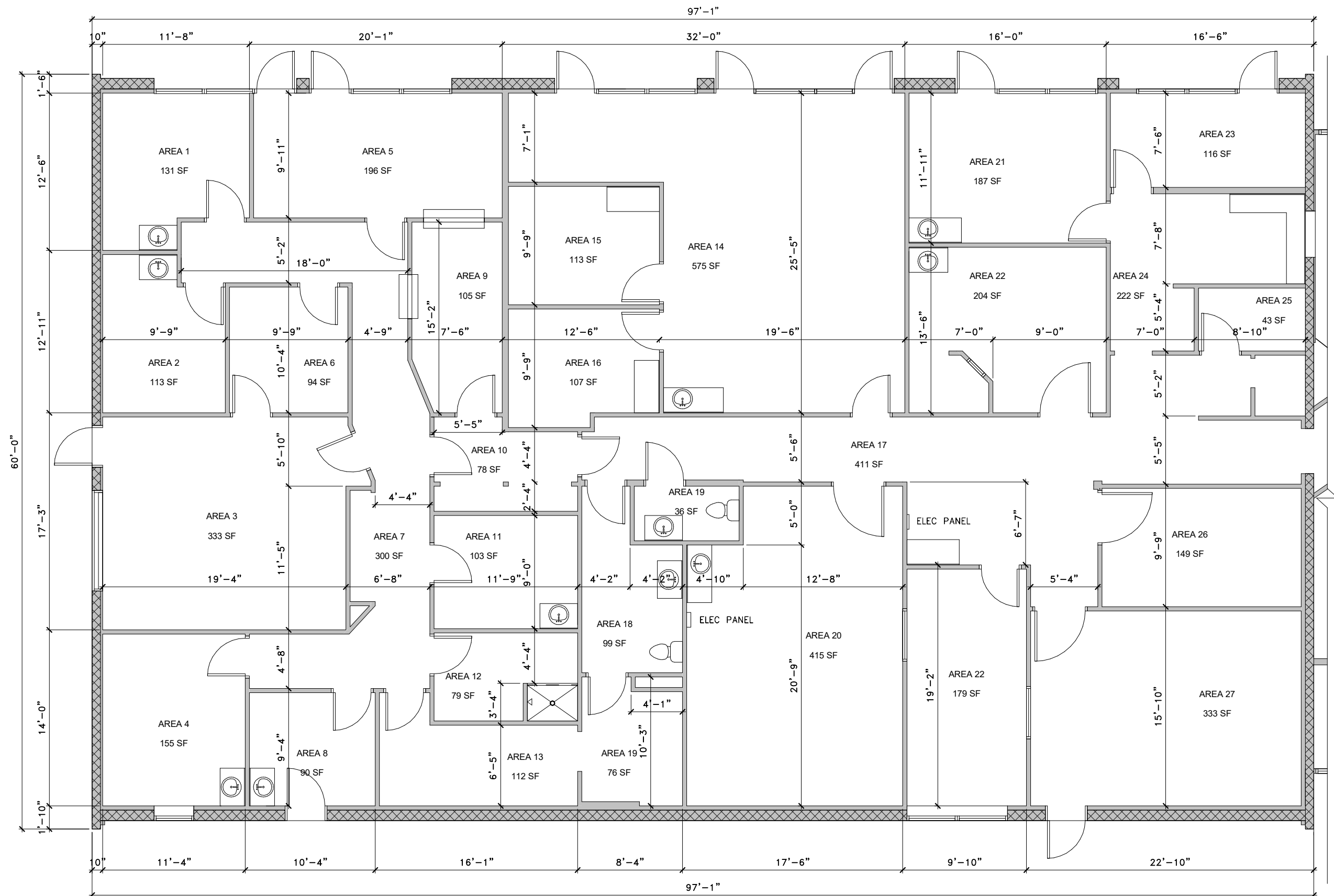

**BUILDING AREA**

AREA A	=	5,728 SF
AREA B	=	3,858 SF
TOTAL	=	9,586 SF

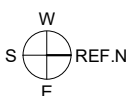

1 ENLARGED FLOOR PLAN - AREA A

GRAPHIC SCALE: 1" = 3' 5"

2' 4' 6'  
1' 3' 5"

Revisions:
FOR REVIEW
Date: Nov. 18th, 2019
Drawn: NDR
Checked: CMP
Project: 1229
Sheet Title:
ENLARGED FLOOR PLAN
Sheet:
A1.2
of

**DECOR BUILDING AS-BUILT**

**KENAI, ALASKA**

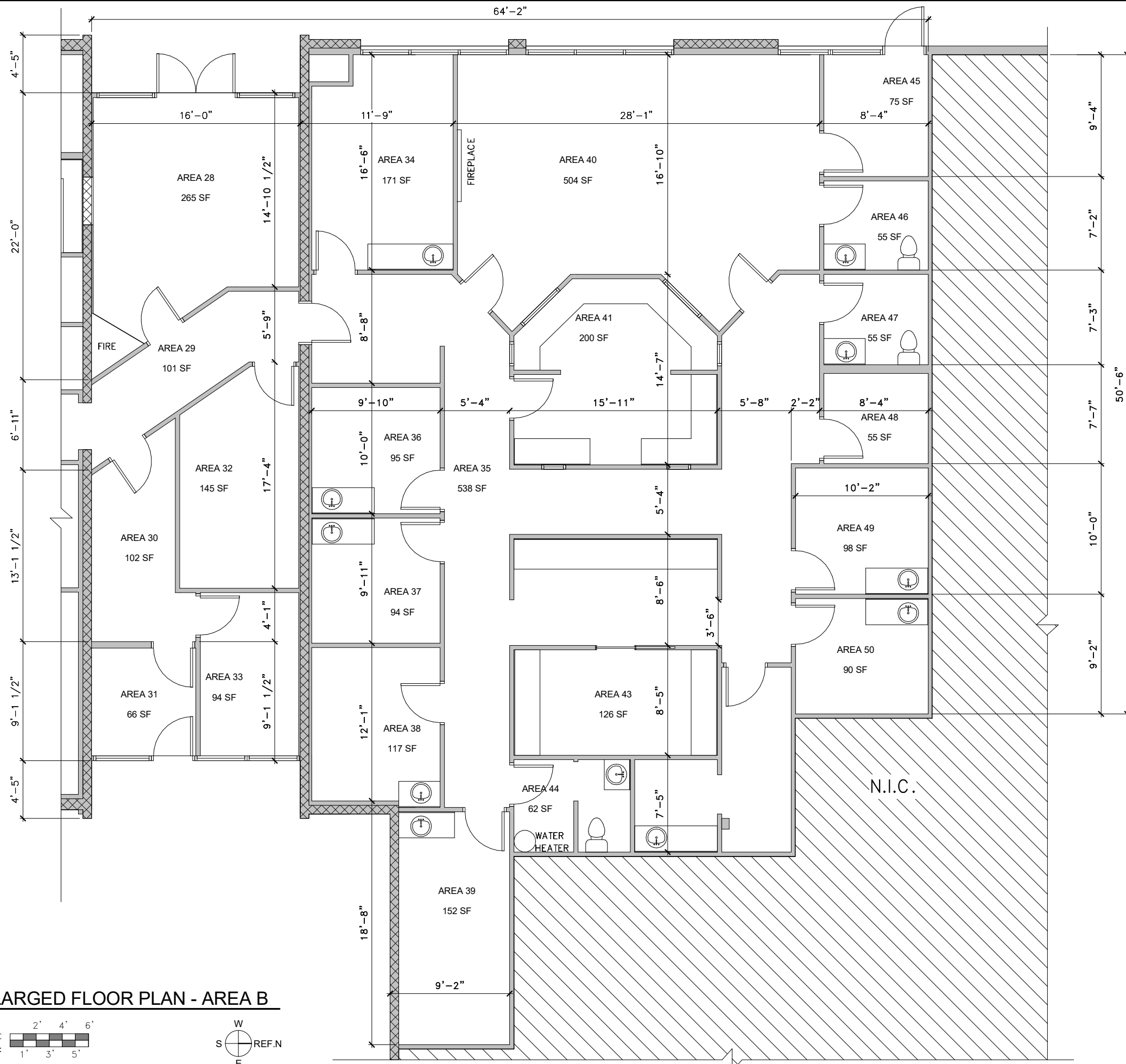

**1 ENLARGED FLOOR PLAN - AREA B**

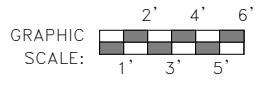

**BUILDING AREA**

AREA A	=	5,728 SF
AREA B	=	3,858 SF
TOTAL	=	9,586 SF

Revisions:
<b>FOR REVIEW</b>
Date: Nov. 18th, 2019
Drawn: <b>NDR</b>
Checked: <b>CMP</b>
Project: 1229
Sheet Title:
ENLARGED FLOOR PLAN
Sheet:
<b>A1.3</b>
of