

FOR LEASE: INDIVIDUAL SMALL BAY GRADE LOADING INDUSTRIAL UNITS

**557 SF - 4,867 SF**

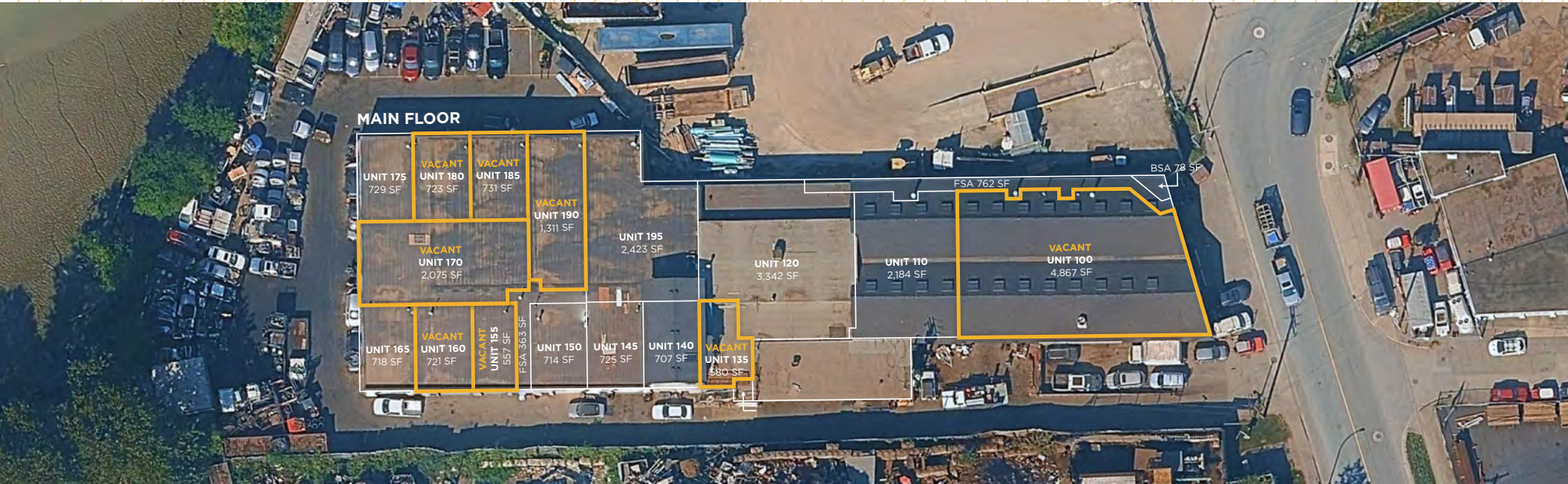

# 11951 MITCHELL ROAD, RICHMOND, BC

**CONTACT INFORMATION:**

**MAX WILTSHIRE**

Associate Vice President  
+1 604 640 5810  
max.wilshire@cushwake.com

**DEREK NYSTROM**

Vice President  
+1 604 644 8652  
derek.nystrom@macdonaldcommercial.com



11951 Mitchell Road, Richmond, BC

# SALIENT DETAILS

Address: 11951 Mitchell Road, Richmond, BC

PID: 011-920-912 & 003-682-650

Submarket: Richmond

Industrial Node: Mitchell Island

Ceiling Height 13' - 14'

Signage Opportunities: Yes

Parking stalls: Negotiable (1 point of ingress and egress along Mitchell Road)

Zoning: I - Industrial Zone

OCP: Bridgeport

Available units: 557 SF - 4,867 SF

Base Rent: Inquire

Additional Rent: \$5.33/SF



The property is situated on Mitchell road, the main thoroughfare on Mitchell Island. This multi-tenant facility is currently occupied by a range of tenants including woodworking, fabrication and auto repair. Units sizes range from 557 SF to 4,867 SF. Each unit has its own grade loading garage door and single washroom. All units are vacant and ready for immediate occupancy. Small yard allocation for vehicle parking spaces and storage is available depending on the unit sizes. Please reach out to agent for leasing information. Average additional rent is \$5.33/SF.

### MAIN FLOOR

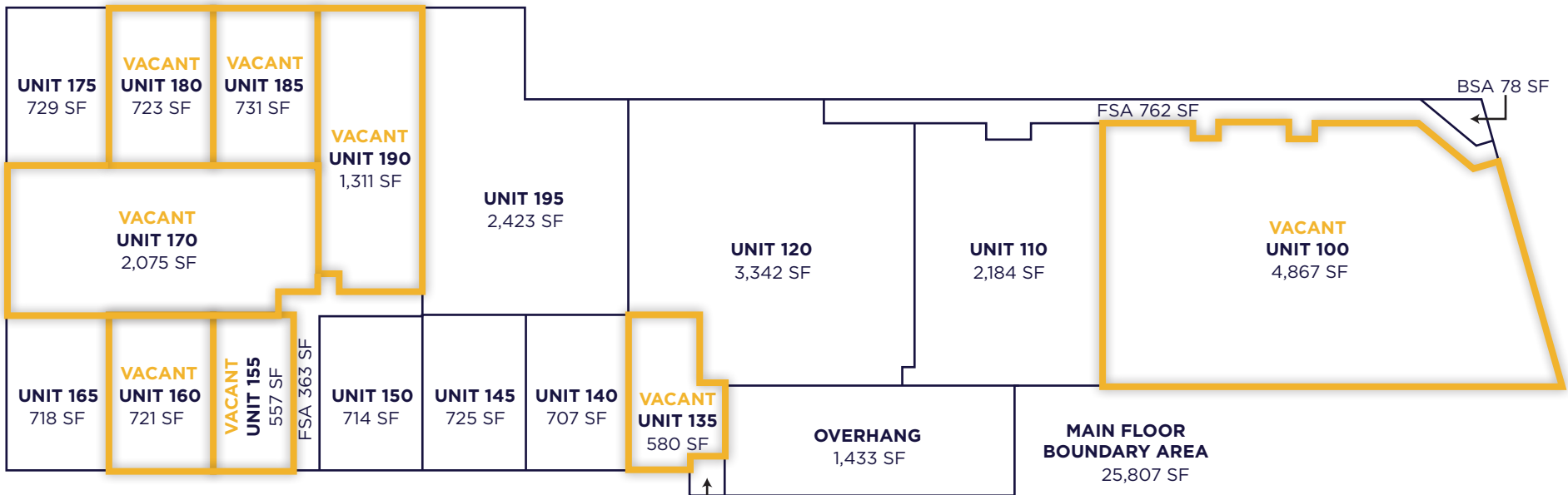

### ROOF LEVEL

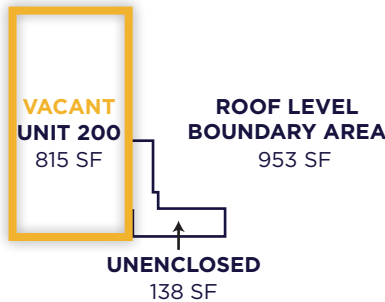

# FLOOR PLAN

11951 Mitchell Road, Richmond, BC

# AVAILABLE UNITS

Unit #	NRA (SF)	Loading Doors
100	4,867	2 Grade
135	586	1 Grade
155	557	1 Grade
160	721	1 Grade
170	2,075	1 Grade
180	723	1 Grade
185	731	1 Grade
190	1,311	1 Grade





**UNIT 100**





**UNIT 170**

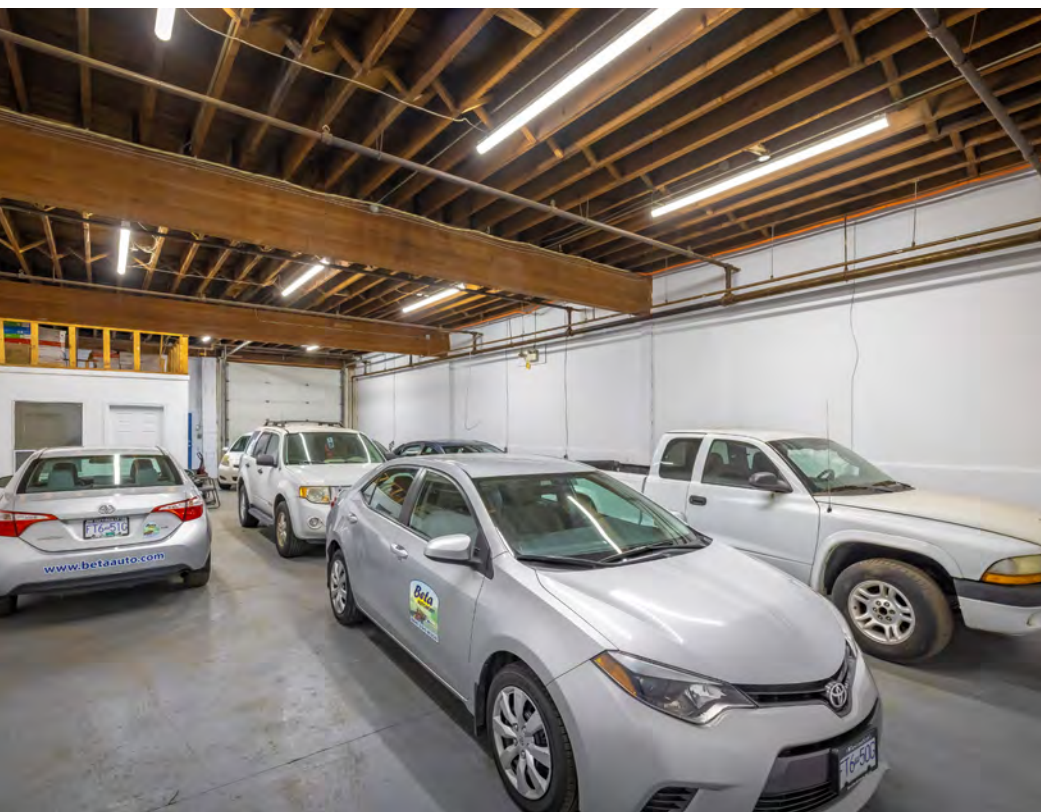





# CONTACT INFORMATION

## **MAX WILTSHIRE**

Associate Vice President

+1 604 640 5810

[max.wilshire@cushwake.com](mailto:max.wilshire@cushwake.com)

## **DEREK NYSTROM**

Vice President

+1 604 644 8652

[derek.nystrom@macdonaldcommercial.com](mailto:derek.nystrom@macdonaldcommercial.com)

700 West Georgia Street, Suite 1200  
Toronto Dominion Tower, Pacific Centre  
Vancouver, British Columbia V7Y 1A1+ 1  
604 683 3111  
[cushmanwakefield.com](http://cushmanwakefield.com)

