

DRAWINGS & SPECIFICATIONS OF THIS ARCHITECT  
 REMAIN SOLELY HIS PROPERTY. THEY ARE TO BE  
 USED ONLY FOR THE PROJECT FOR WHICH THEY  
 WERE PRODUCED. UNTIL SEALED, SIGNED, & DATED,  
 THEY ARE NOT FINAL OR VALID. ANY USE OR  
 REPRODUCTION OF THESE DOCUMENTS WITHOUT  
 THE WRITTEN CONSENT OF THE ARCHITECT IS  
 PROHIBITED.

COPYRIGHT © 2021  
 K.C. CAMIS, ARCHITECT

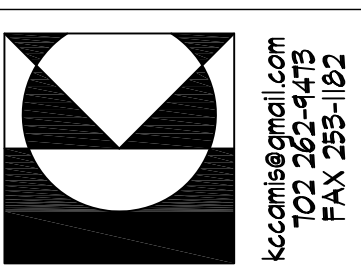

**KC CAMIS  
 ARCHITECT**  
 BECAUSE ARCHITECTURE  
 SHOULD BE TORTURE

652 MIDDLEBATE  
 HENDERSON, NEVADA 89011

JOB: CN10820  
 DATE: ...

NO.	DATE	DESCRIPTION

REVISIONS

1-20 @ RAINBOW  
 INDUSTRIAL PARK  
 FOR: CALIBER CONSTRUCTION  
 CLARK COUNTY NEVADA

NOTE: THESE PLANS ARE SUBJECT  
 TO INTERNAL & CITY/COUNTY PLAN.  
 CHECK CORRECTIONS AND OTHER  
 REQUESTED CHANGES GENERAL  
 CONTRACTOR & SUBCONTRACTORS  
 SHALL VERIFY WITH THE OWNER &  
 ARCHITECT THAT THEY ARE IN  
 POSSESSION OF THE MOST RECENT  
 SET PRIOR TO FINALIZING CONTRACT,  
 PURCHASE, FABRICATION AND  
 INSTALLATION OF ALL BUILDING  
 COMPONENTS & SYSTEMS

BUILDING 8-9

AT.00

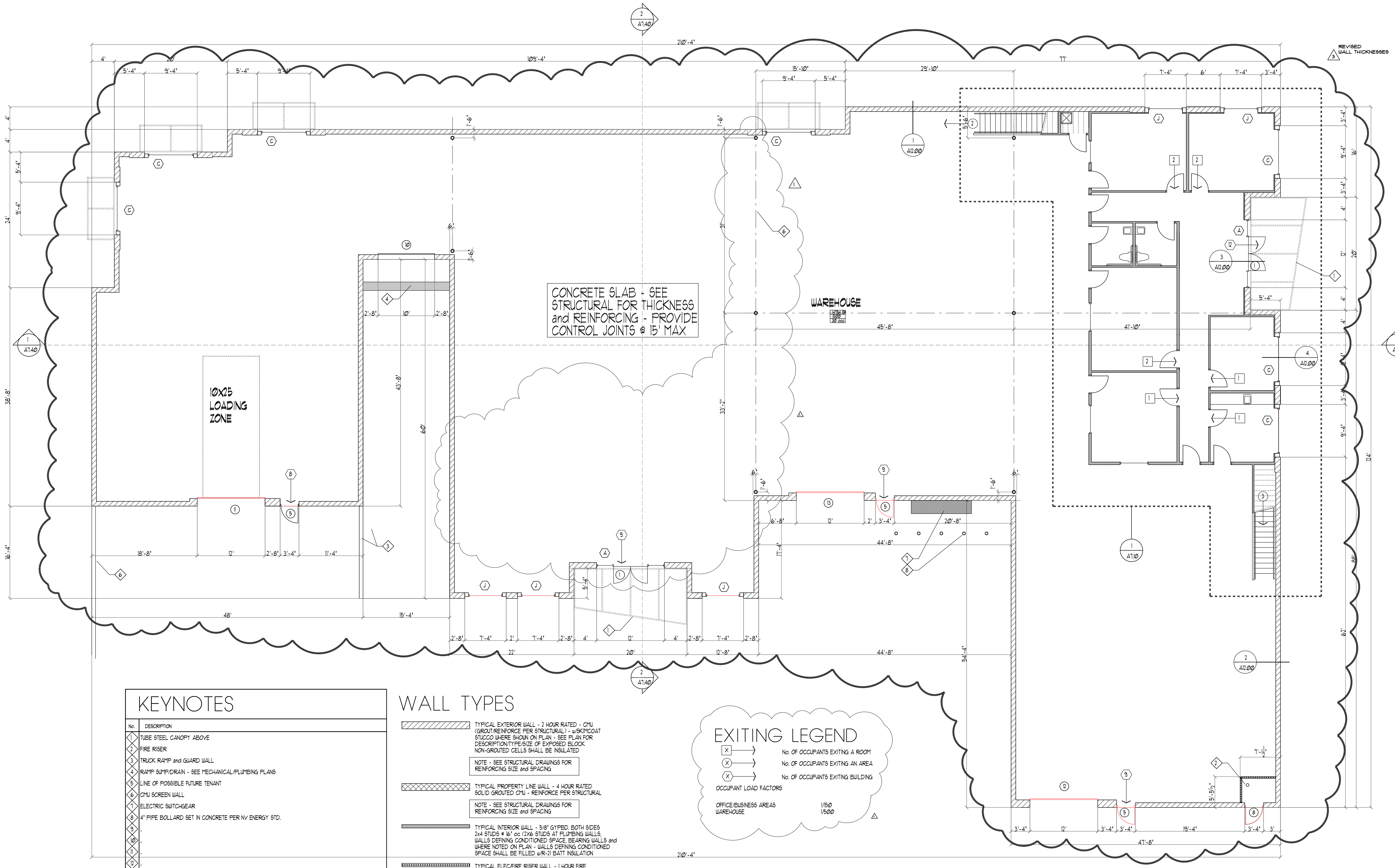

KEYNOTES	
No.	DESCRIPTION
1	TUBE STEEL CANOPY ABOVE
2	FIRE RISER
3	TRUCK RAMP and GUARD WALL
4	RAMP SUMP/DRAIN - SEE MECHANICAL/PLUMBING PLANS
5	LINE OF POSSIBLE FUTURE TENANT
6	CHU SCREEN WALL
7	ELECTRIC SWITCHGEAR
8	4" PIPE BOLLARD SET IN CONCRETE PER NV ENERGY STD.
9	
10	
11	
12	
13	
14	
15	
16	
17	
18	
19	
20	
21	
22	
23	
24	
25	
26	
27	
28	
29	
30	
31	
32	
33	
34	
35	
36	
37	
38	
39	
40	
41	
42	
43	
44	
45	
46	
47	
48	
49	
50	
51	
52	
53	
54	
55	
56	
57	
58	
59	
60	
61	
62	
63	
64	
65	
66	
67	
68	
69	
70	
71	
72	
73	
74	
75	
76	
77	
78	
79	
80	
81	
82	
83	
84	
85	
86	
87	
88	
89	
90	
91	
92	
93	
94	
95	
96	
97	
98	
99	
100	

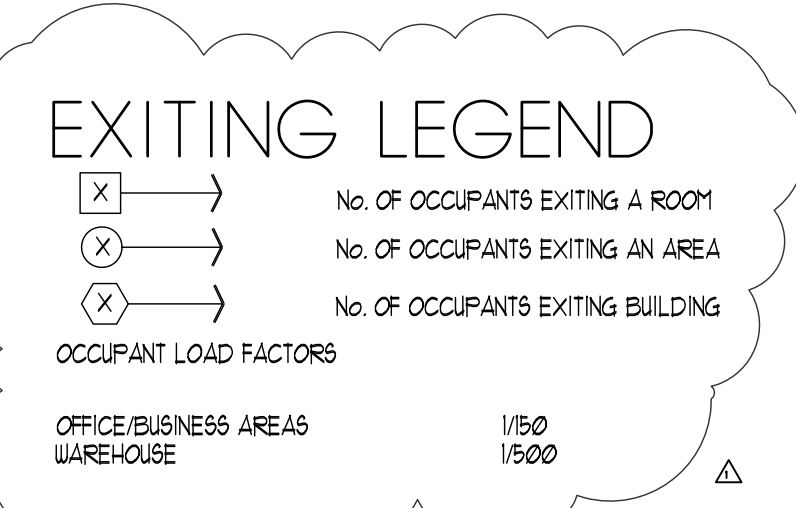

WALL TYPES	
	TYPICAL EXTERIOR WALL - 2 HOUR RATED - CHU (GROUT REINFORCE PER STRUCTURAL) - W/STUCCO COAT STUCCO WHERE SHOWN ON PLAN - SEE PLAN FOR DESCRIPTION/TYPE/SIZE OF EXPOSED BLOCK NON-GROUTED CELLS SHALL BE INSULATED NOTE - SEE STRUCTURAL DRAWINGS FOR REINFORCING SIZE and SPACING
	TYPICAL PROPERTY LINE WALL - 4 HOUR RATED SOLID GROUTED CHU - REINFORCE PER STRUCTURAL NOTE - SEE STRUCTURAL DRAWINGS FOR REINFORCING SIZE and SPACING
	TYPICAL INTERIOR WALL - 5/8" GYPBD, BOTH SIDES 2X4 STUDS @ 16" oc (2X6 STUDS AT PLUMBING WALLS WALLS DEFINING CONDITIONED SPACE BEARING WALLS and WHERE NOTED ON PLAN - WALLS DEFINING CONDITIONED SPACE SHALL BE FILLED w/R-21 BATT INSULATION
	TYPICAL ELEC-FIRE RISER WALL - 1 HOUR FIRE RATED - 5/8" TYPE X GYPBD, BOTH SIDES 2X4 STUDS @ 16" oc w/R-13 BATTIS - INSTALL PER ASSEMBLY ON SHEET x



BUILDING 8-9  
 BUILDING PLAN  
 SCALE: 1/8" = 1'-0"

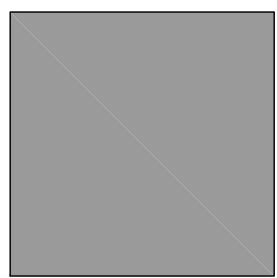
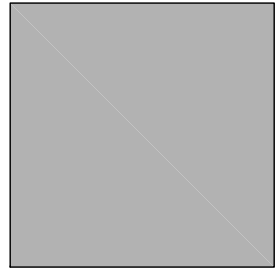
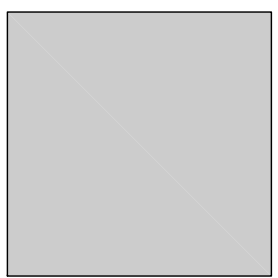
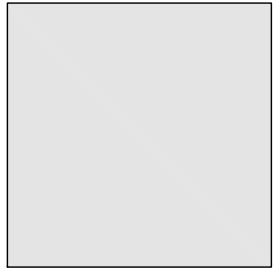
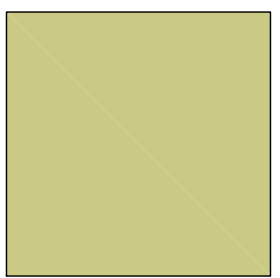
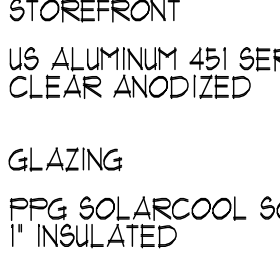

# COLOR SCHEME

- (A)  SPLITFACE CMU  
DARK GREY
- (B)  HONED CMU  
GREY
- (C)  HONED CMU  
LIGHT GREY
- (D)  CANOPY/DOORS  
FRAZEE CL2821W  
MINISCULE
- (E)  STUCCO FIELD  
FRAZEE CL2926M  
MANITOU
- (F)  STOREFRONT  
US ALUMINUM 451 SERIES  
CLEAR ANODIZED
- (G)  GLAZING  
PPG SOLARCOOL SOLEXIA  
1" INSULATED

## KEYNOTES

No.	DESCRIPTION
1	STUCCO 2/6" CMU (PARAPET)
2	STUCCO 2/8" CMU (PARAPET)
3	NOT USED
4	8" HONED CMU
5	10" SPLIT FACE CMU (TO 10')
6	12" HONED CMU (TO 30')
7	8" HONED CMU REVEAL AT WINDOWS - SEE PLAN FOR PILASTER
8	TUBE STEEL CANOPY
9	ALUMINUM STOREFRONT
10	OVERHEAD COILING DOOR
11	LINE OF ROOF and EQUIPMENT BEHIND PARAPET
12	STEM WALL AT RAMP
13	

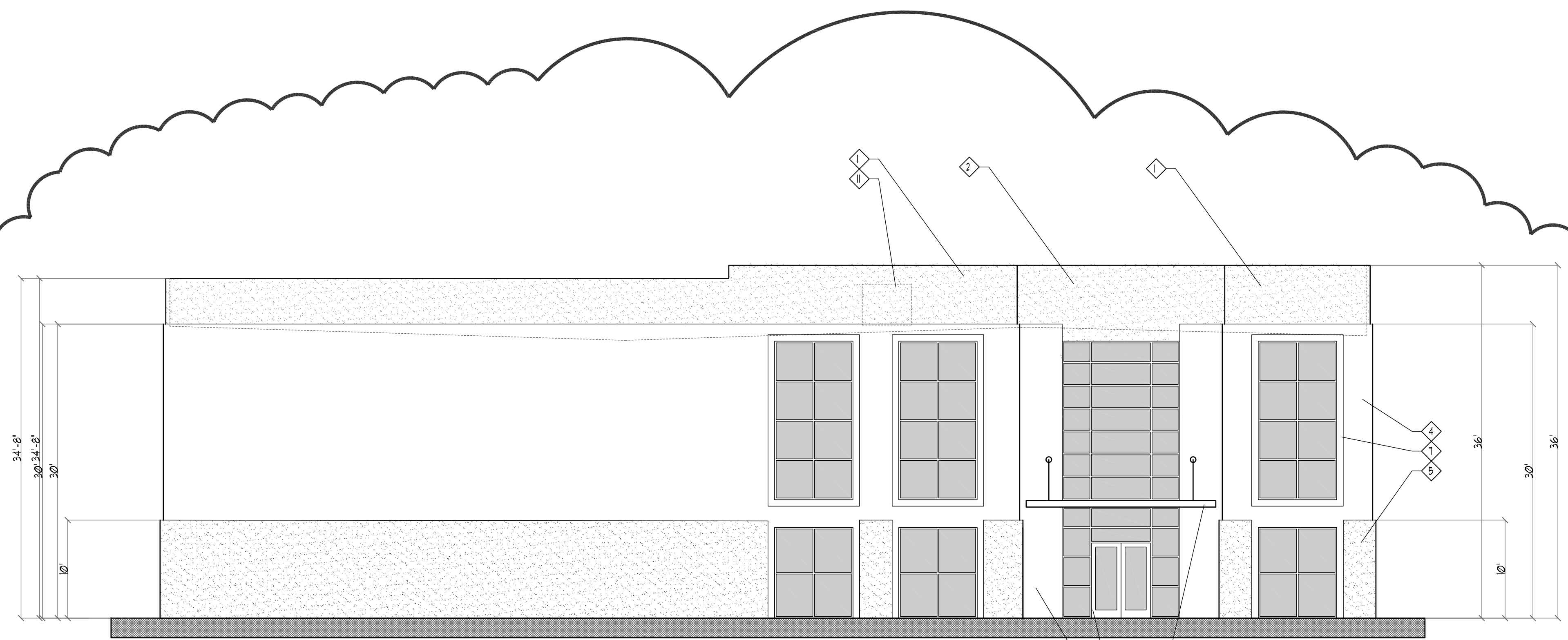

2 EAST ELEVATION  
SCALE: 1/8" = 1'-0"

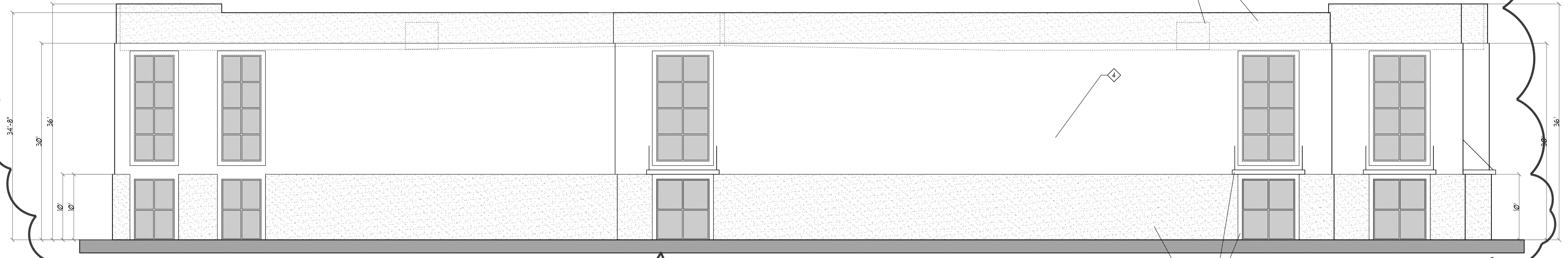

1 NORTH ELEVATION  
SCALE: 1/8" = 1'-0"

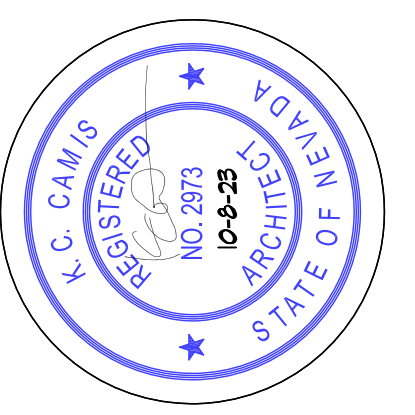

DRAWINGS & SPECIFICATIONS OF THIS ARCHITECT  
REMAIN SOLELY HIS PROPERTY. THEY ARE TO BE  
USED ONLY FOR THE PROJECT FOR WHICH THEY  
WERE PRODUCED UNTIL SEALED, SIGNED, & DATED.  
THEY ARE NOT FINAL OR VALID. ANY USE OR  
REPRODUCTION OF THESE DOCUMENTS WITHOUT  
THE WRITTEN CONSENT OF THE ARCHITECT IS  
PROHIBITED.

COPYRIGHT © 2021  
K.C. CAMIS, ARCHITECT

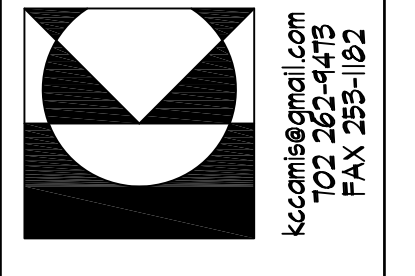

**KC CAMIS  
ARCHITECT**  
BECAUSE ARCHITECTURE  
SHOULD BE TORTURE  
652 MIDDLEGATE suite B  
HENDERSON, NEVADA 89011

NO.	DATE	DESCRIPTION
1		ISSUED FOR PERMITS
2		ISSUED FOR PERMITS
3		ISSUED FOR PERMITS
4		ISSUED FOR PERMITS
5		ISSUED FOR PERMITS
6		ISSUED FOR PERMITS
7		ISSUED FOR PERMITS
8		ISSUED FOR PERMITS
9		ISSUED FOR PERMITS
10		ISSUED FOR PERMITS
11		ISSUED FOR PERMITS
12		ISSUED FOR PERMITS
13		ISSUED FOR PERMITS

JOB: CNI0820  
DATE: ...

**1-20 @ RAINBOW**  
INDUSTRIAL PARK  
for: CALIBER CONSTRUCTION  
CLARK COUNTY NEVADA

NOTE: THESE PLANS ARE SUBJECT  
TO INTERNAL & CITY/COUNTY PLAN.  
CHECK CORRECTIONS AND OWNER  
REQUESTED CHANGES GENERAL  
CONTRACTOR & SUBCONTRACTORS  
SHALL VERIFY WITH THE OWNER &  
ARCHITECT THAT THEY ARE IN  
POSSESSION OF THE MOST RECENT  
SET PRIOR TO FINALIZING CONTRACT,  
PURCHASE, FABRICATION AND  
INSTALLATION OF ALL BUILDING  
COMPONENTS & SYSTEMS

BUILDING 8-9

A7.20

