

REFERENCES:

DEED BOOK 1279, PAGE 272  
 DEED BOOK 1279, PAGE 275  
 DEED BOOK 77, PAGE 154  
 DEED BOOK 707, PAGE 421  
 DEED BOOK 81, PAGE 462  
 PLAT BOOK 1, PAGE 80

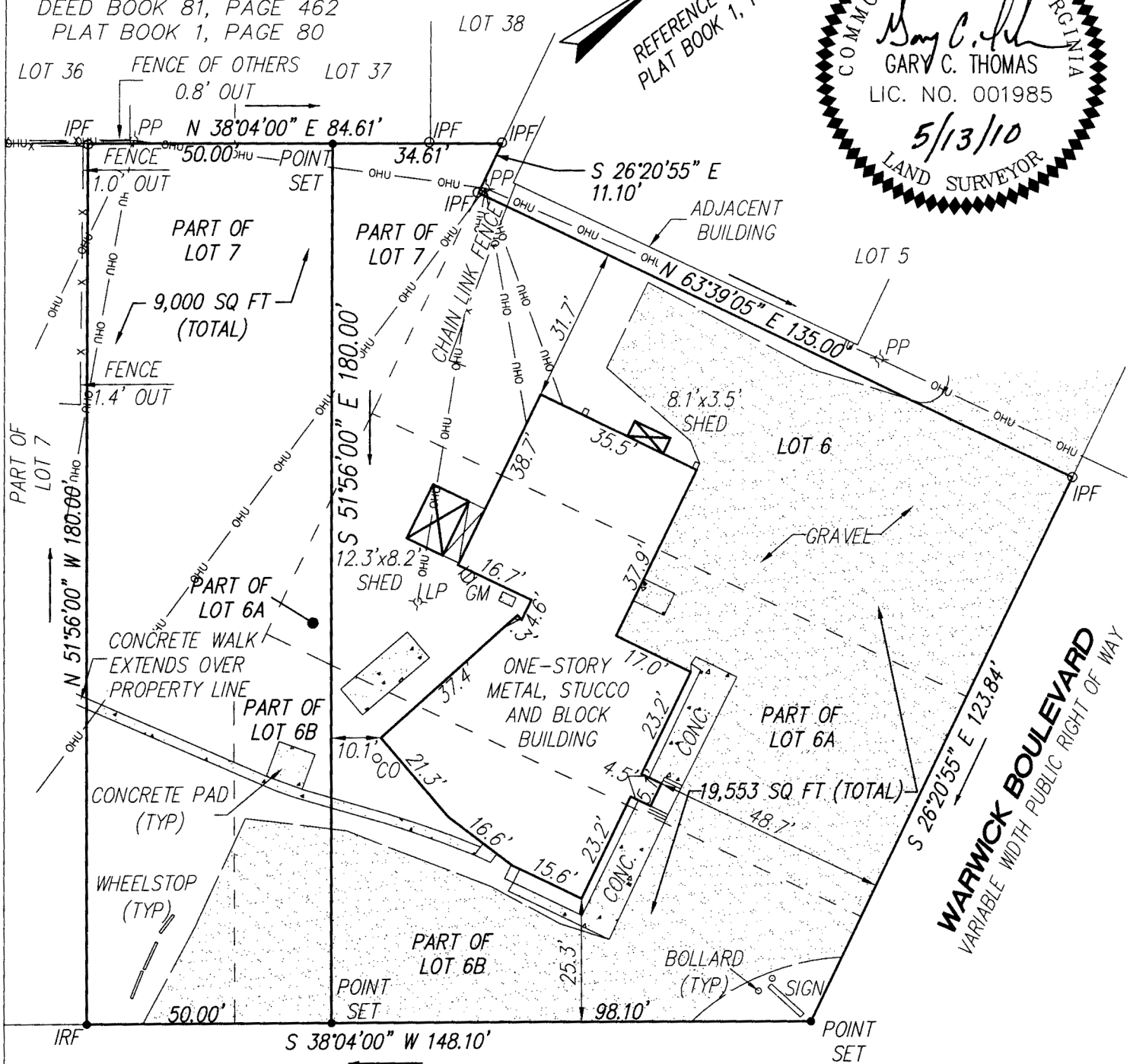
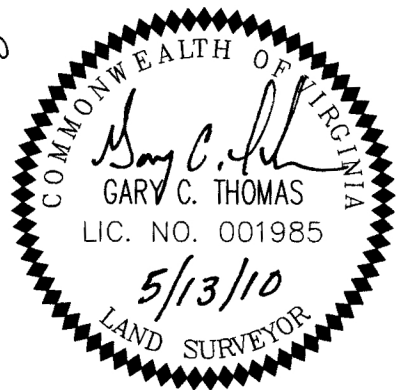
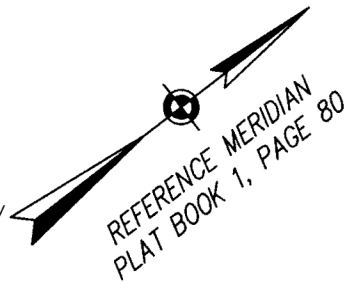

**RIVERMONT DRIVE**  
 100' PUBLIC RIGHT OF WAY

FLOOD INSURANCE RATE MAP  
 ZONE           C            
 COMMUNITY NO.           510103            
 PANEL NO.           0013C            
 DATE OF FIRM           1/17/86          

ADDRESS: 9955 WARWICK BOULEVARD

*Mary C. Thomas*  
 I, *Mary C. Thomas*  
 HEREBY CERTIFY THAT THE SURVEY  
 REPRESENTED BY THIS PLAT WAS  
 MADE ON THIS DATE AND IS  
 CORRECT TO THE BEST OF MY  
 KNOWLEDGE AND BELIEF. THERE  
 ARE NO ENCROACHMENTS OF OTHER  
 BUILDINGS UNLESS SHOWN HEREON.

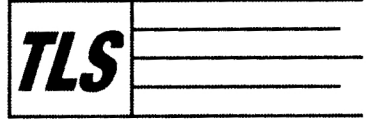

**SURVEYING -GPS-MAPPING INC.**  
 11830-A CANON BOULEVARD  
 NEWPORT NEWS, VIRGINIA 23606  
 TEL. (757) 873-2770/FAX (757) 873-2772

**PHYSICAL SURVEY**  
 OF  
**TWO PARCELS OF LAND**  
 BEING  
**LOT 6, PART OF LOT 6A, PART OF LOT 6B**  
**PART OF LOT 7**  
 AND  
**PART OF LOT 6A, PART OF LOT 6B,**  
**PART OF LOT 7**  
 BLOCK G  
 PLAT OF  
**RIVERMONT**  
 PLAT BOOK 1, PAGE 80  
 CITY OF NEWPORT NEWS, VIRGINIA

B&H	F.B. 731 PG. 25-27	JOB #: 10-034	SCALE: 1"=30'	TO: LESSIN	DATE: 5/12/10
-----	-----------------------	------------------	------------------	---------------	------------------