

# Shoppes of Bridlewood

2335 - 162nd Avenue S.W. | Calgary, Alberta



## Retail Leasing Opportunity



**Ronmor Developers Inc.**  
Suite 250  
5920 - 1A Street SW  
Calgary, Alberta T2H 0G3

**Angela Hill**  
Director, Leasing  
403.692.4641 | 403.801.4045  
ahill@ronmor.ca



# PROPERTY OVERVIEW

---



Strategically located at the intersection of five maturing neighbourhoods



Several access points to the centre from 162nd Avenue and Bridleridge Way



Anchored by Sobeys and Scotiabank



Immediately adjacent to a 62-unit multi-family development



Centre includes 95,000 SF of retail + 8,000 SF of second floor office space



Prominent pylon signage opportunities available

## Vacancy Information

<b>Landlord's Legal Name:</b>	Bridlewood Shopping Centre Ltd.
<b>Rentable Area:</b>	Building 4   5,210 SF
<b>Lease Rate:</b>	Market
<b>Annual Operating Costs &amp; Taxes:</b>	±\$17.09 PSF
<b>Term:</b>	5-10 years
<b>Availability:</b>	Immediate
<b>Parking:</b>	Unassigned surface



Rear of Premises

# LOCATION

2335 - 162nd Avenue SW | Calgary, Alberta



## Other Shopping Centre Tenants

- 1 7-Eleven Gas
- 2 Sobeys Liquor / 7-Eleven
- 3 Sobeys
- 4 Chiropractor / Dental Clinic
- 5 Scotiabank
- 6 British Chippy / Li-Ao Sushi
- 7 La Chic Salon
- 8 Tim Horton's / Diversity Dance  
Subway / Vet
- 9 Bull & Finch

# THE SITE

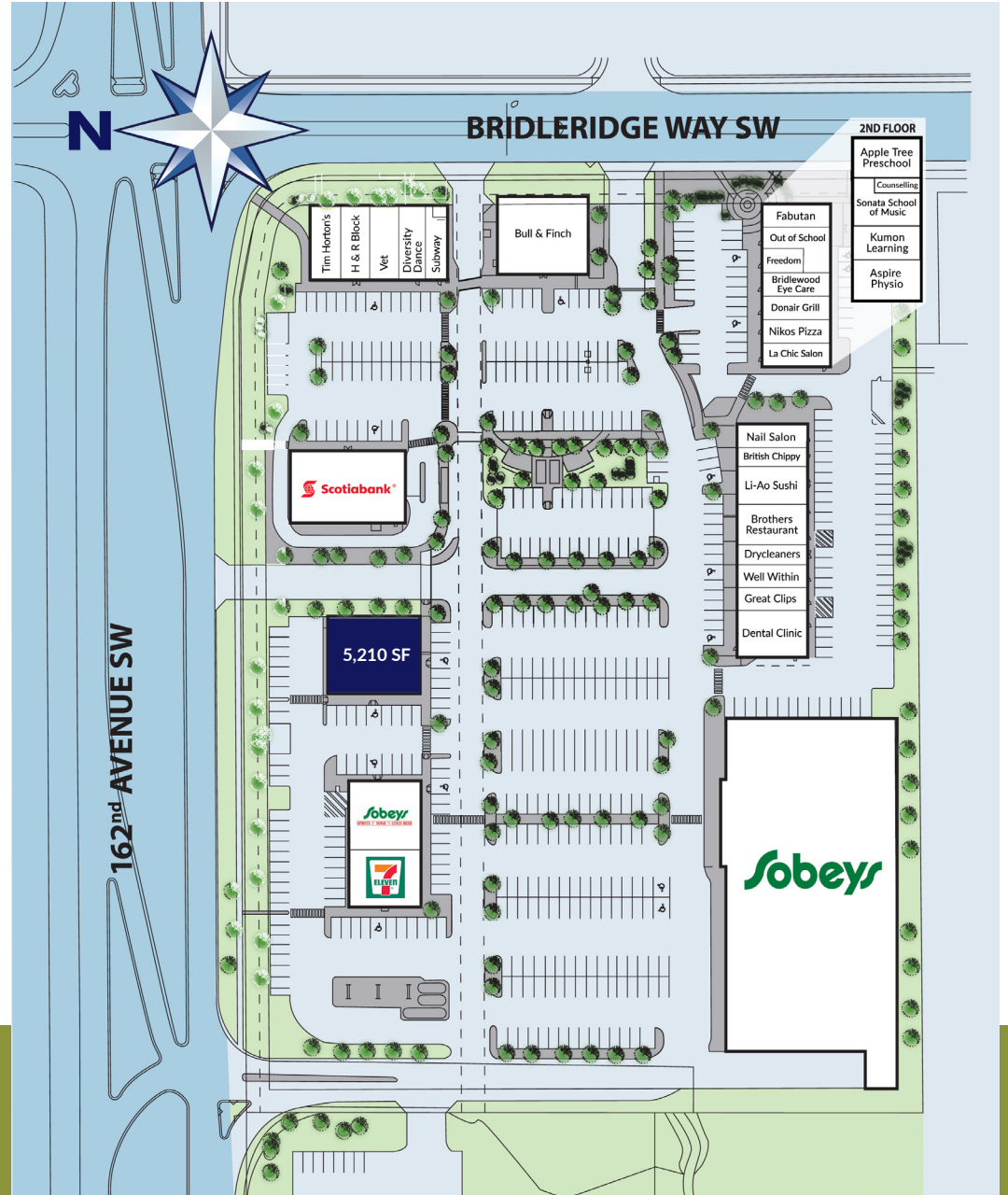

# BUILDING PLAN

Building 4 | 5,210 SF

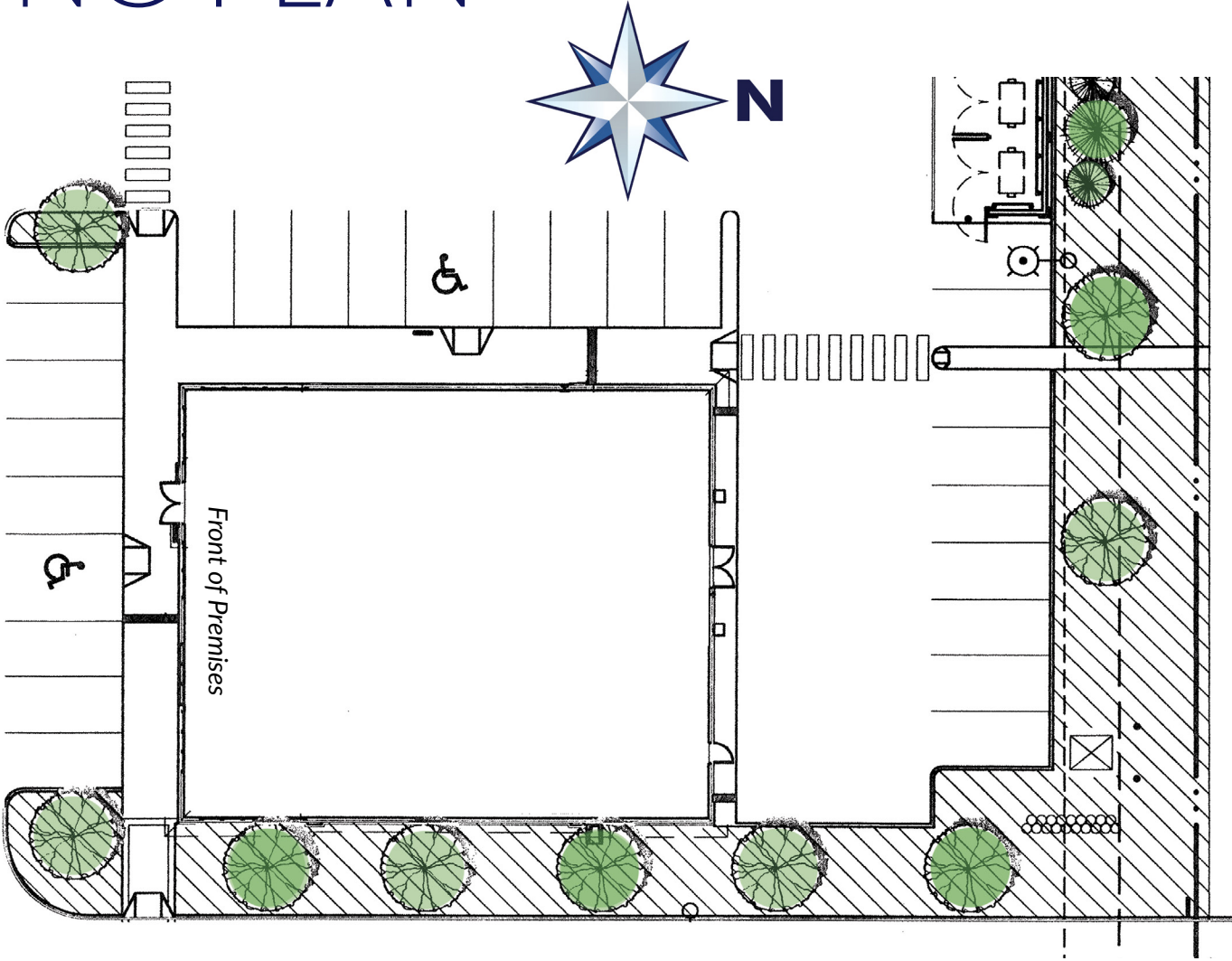

The information contained herein is provided for general information only and is subject to change at any time. Ronmor Developers Inc. and/or Ronmor Holdings Inc. (or its affiliates) will not be held responsible for any misrepresentation or misunderstanding arising from the contents of this marketing brochure.

# CENTRE IMAGES



The information contained herein is provided for general information only and is subject to change at any time. Ronmor Developers Inc. and/or Ronmor Holdings Inc. (or its affiliates) will not be held responsible for any misrepresentation or misunderstanding arising from the contents of this marketing brochure.

# IDEAL USES

---



**Restaurant**



**Pet Supplies**



**Daycare**



**Fitness Centre**

*The information contained herein is provided for general information only and is subject to change at any time. Ronmor Developers Inc. and/or Ronmor Holdings Inc. (or its affiliates) will not be held responsible for any misrepresentation or misunderstanding arising from the contents of this marketing brochure.*

# DEMOGRAPHICS

	Aggregation	1 km Radius	3 km Radius	5 km Radius
Total Population	Sum	14,259	56,865	99,486
Daytime Population	Sum	6,545	23,530	60,198
Total Households	Sum	4,766	19,001	35,032



**Median age**  
35 years old

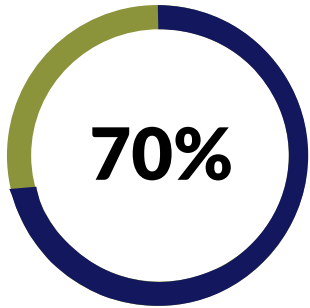

**Employment Rate**  
within 1 km radius



**Median Household Income**  
\$105,868

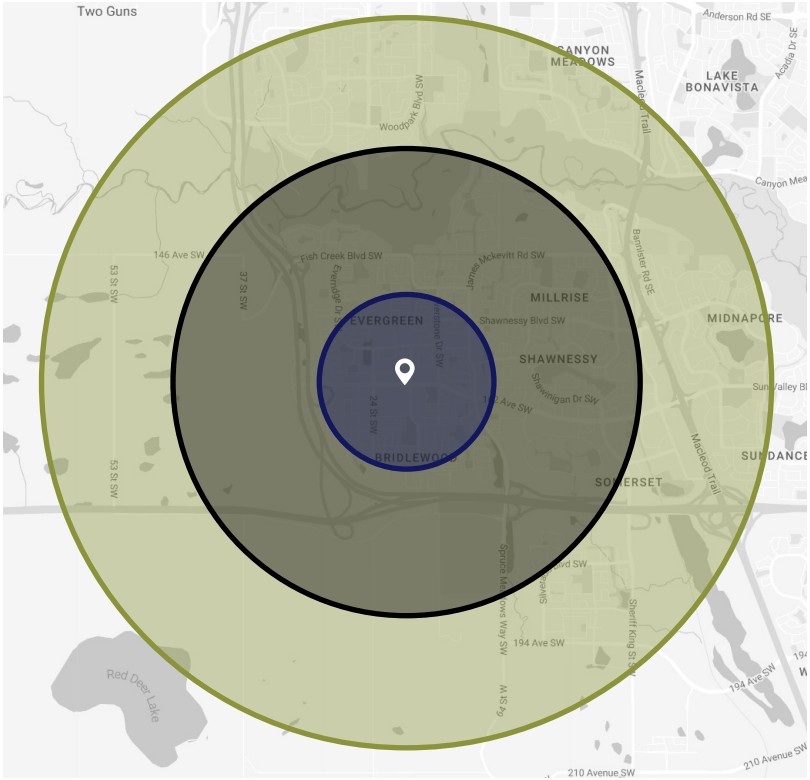

1 km Radius    3 km Radius    5 km Radius



Primary age group suitability  
**22-37**  
year olds



**MOST** of the population in the surrounding area have **university** educations