

Plotted: 05/11/26 - 2:15 PM, By: uveroce, Product: Ver. 25.1s (LMS Tech)  
 File: \\sccc.local\server\Data\DEPC\OPPORTUNITY DATA\New Jersey\2026\The Ferber Company (1395)\Woolwich - 2020 US 322\DWG\1395000000.dwg, ---> 100 scale

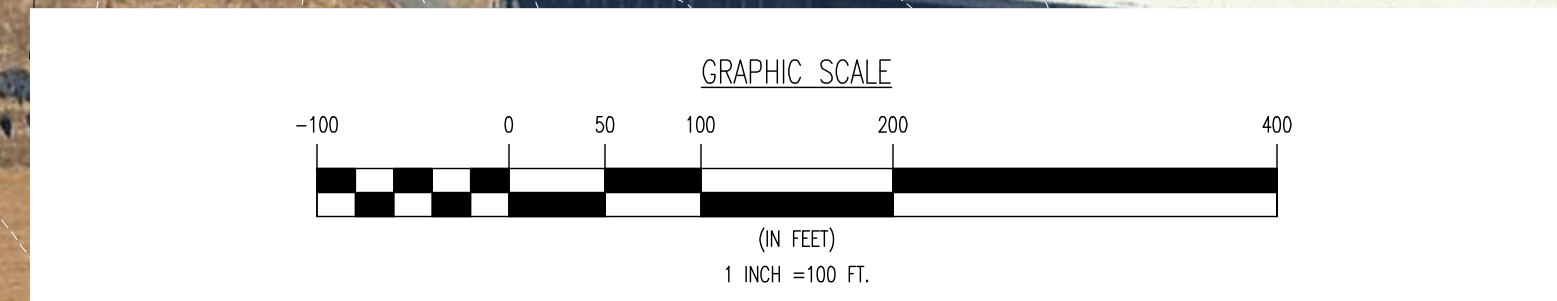
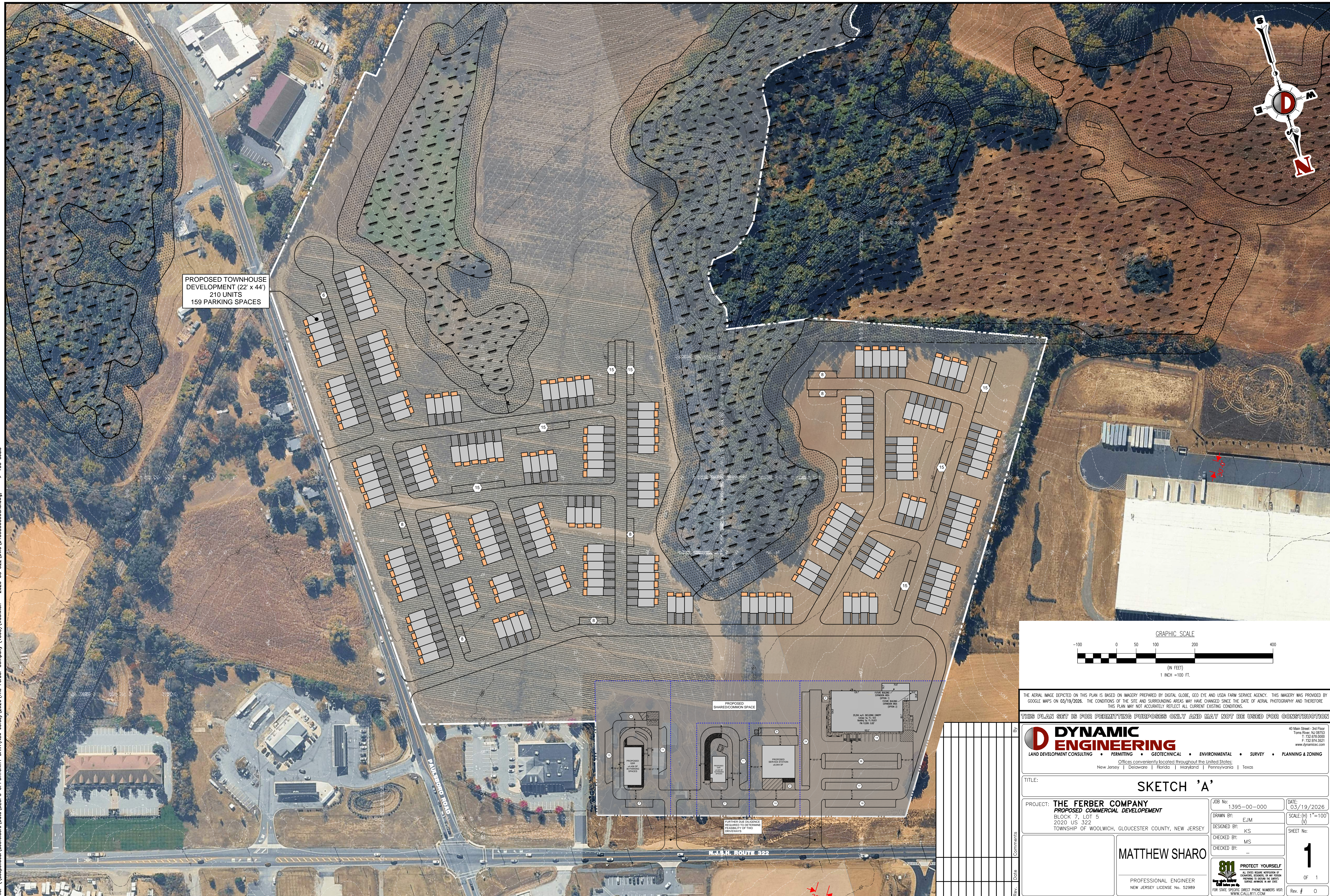

THE AERIAL IMAGE DEPICTED ON THIS PLAN IS BASED ON IMAGERY PREPARED BY DIGITAL GLOBE, GEO EYE AND USDA FARM SERVICE AGENCY. THIS IMAGERY WAS PROVIDED BY GOOGLE MAPS ON 03/19/2026. THE CONDITIONS OF THE SITE AND SURROUNDING AREAS MAY HAVE CHANGED SINCE THE DATE OF AERIAL PHOTOGRAPHY AND THEREFORE THIS PLAN MAY NOT ACCURATELY REFLECT ALL CURRENT EXISTING CONDITIONS.

THIS PLAN SET IS FOR PERMITTING PURPOSES ONLY AND MAY NOT BE USED FOR CONSTRUCTION

**DYNAMIC ENGINEERING**  
 LAND DEVELOPMENT CONSULTING • PERMITTING • GEOTECHNICAL • ENVIRONMENTAL • SURVEY • PLANNING & ZONING  
Offices conveniently located throughout the United States:  
 New Jersey | Delaware | Florida | Maryland | Pennsylvania | Texas

TITLE: <b>SKETCH 'A'</b>		JOB No: 1395-00-000		DATE: 03/19/2026	
PROJECT: <b>THE FERBER COMPANY PROPOSED COMMERCIAL DEVELOPMENT</b>		DRAWN BY: EJM		SCALE: (H) 1"=100' (V)	
BLOCK 7, LOT 5 2020 US 322 TOWNSHIP OF WOOLWICH, GLOUCESTER COUNTY, NEW JERSEY		DESIGNED BY: KS		SHEET No:	
<b>MATTHEW SHARO</b> PROFESSIONAL ENGINEER NEW JERSEY LICENSE No. 52989		CHECKED BY: MS		<b>1</b> OF 1	
		CHECKED BY: - 			
Rev.	Date	Comments			