

# Retail Space for Lease



BOILING SPRINGS, SC 29316

3450 Paris Bridge Rd

 DIVINE GROUP

# PROPERTY SUMMARY

3450 PARRIS BRIDGE ROAD | BOILING SPRINGS, SC 29316



## Property Summary

|               |                      |
|---------------|----------------------|
| Address:      | 3450 Paris Bridge Rd |
| City:         | Boiling Springs      |
| Zip Code:     | 29316                |
| County:       | Spartanburg          |
| Available SF: | +/-6,000 - +/-18,000 |
| Lease Rate:   | TBD                  |
| Lease Term:   | Negotiable           |
| Frontage:     | 170'                 |
| Year Built:   | 2025                 |
| Parking:      | Surface              |
| Availability  | Q2 2026              |
| APN#:         | 2-52-00-004.00       |

## Property Overview

Positioned at a high-visibility corner on Paris Bridge Rd and Davis Rd, this ±18,000 SF retail outparcel offers a prime opportunity within a new Class A mixed-use development in Boiling Springs, SC. The retail building can be delivered as one contiguous space or subdivided into three ±6,000 SF units to accommodate multiple tenants. With road-front exposure and direct access from Shoally Park Drive, the parcel sits adjacent to a planned residential townhome community, creating a built-in customer base and daily traffic flow.

The site will be delivered rough-graded with full utility stubs (water, sewer, and power) and stormwater managed through the master detention pond. Turn lanes and traffic infrastructure improvements will be made by seller and will enhance accessibility and circulation, making this a premier retail destination for QSR, medical, or service-oriented tenants. Delivery is projected for Summer 2026.

With general commercial uses allowable per Spartanburg County guidelines and permitting completed as of Q2 2025, the developer is actively advancing, offering investors a shovel-ready site.

# CONCEPTUAL RENDERINGS

3450 PARRIS BRIDGE ROAD | BOILING SPRINGS, SC 29316



DIVINE GROUP  
22 Garlington Road  
Greenville, SC 29615

JOHN PLANK  
O: (864) 608-3248  
C: (864) 608-3248  
john@divinegroup.us  
102867, SC

TIM MCDUGALL  
VP of Leasing & Development  
O: 440-476-4744  
tim@divinegroup.us  
125603

# CONCEPTUAL RENDERINGS

3450 PARRIS BRIDGE ROAD | BOILING SPRINGS, SC 29316



DIVINE GROUP  
22 Garlington Road  
Greenville, SC 29615

TIM MCDUGALL  
VP of Leasing & Development  
O: 440-476-4744  
tim@divinegroup.us  
125603

# CONCEPTUAL RENDERINGS

3450 PARRIS BRIDGE ROAD | BOILING SPRINGS, SC 29316



DIVINE GROUP  
22 Garlington Road  
Greenville, SC 29615

TIM MCDUGALL  
VP of Leasing & Development  
O: 440-476-4744  
tim@divinegroup.us  
125603





# LOCATION MAPS

3450 PARRIS BRIDGE ROAD | BOILING SPRINGS, SC 29316

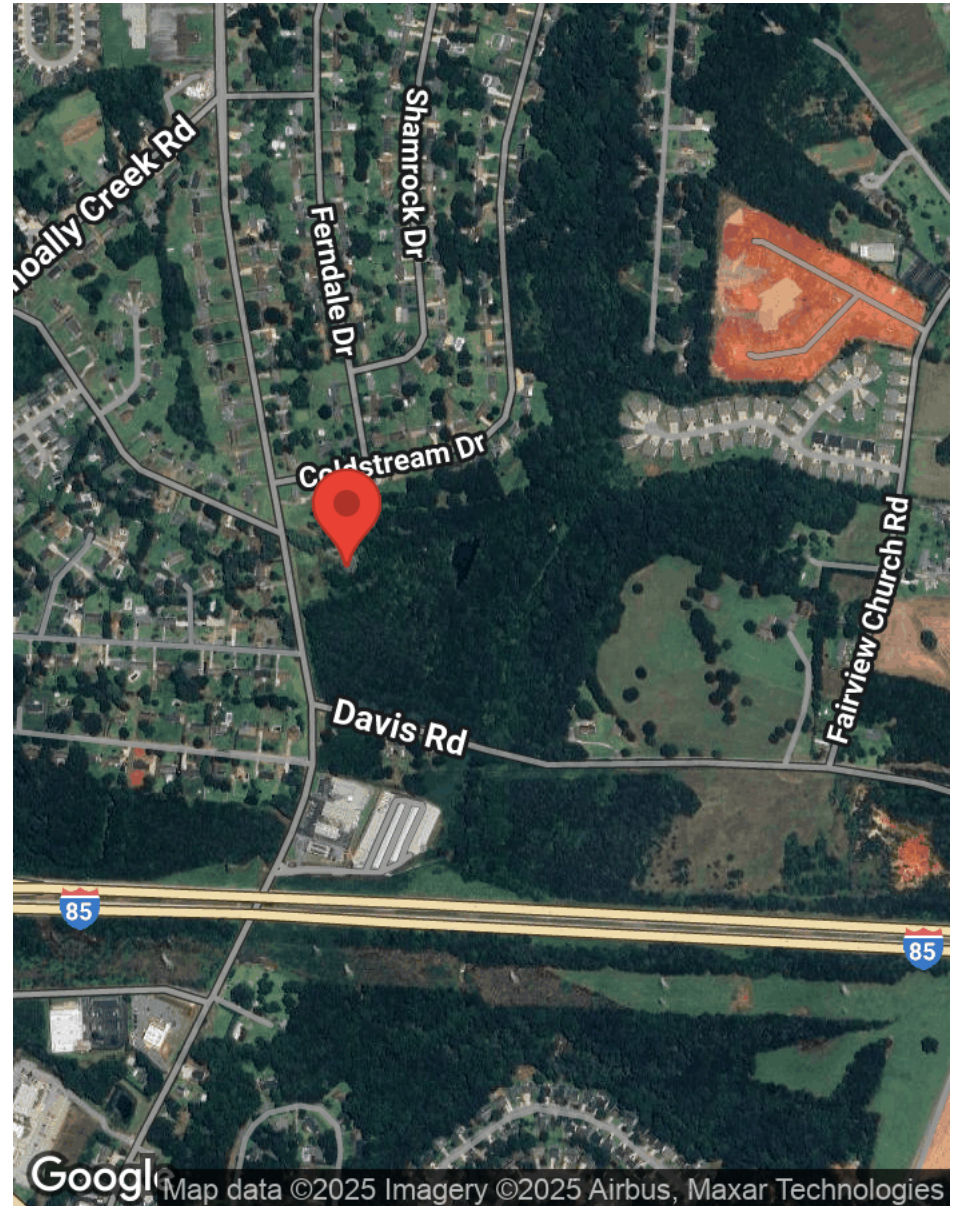
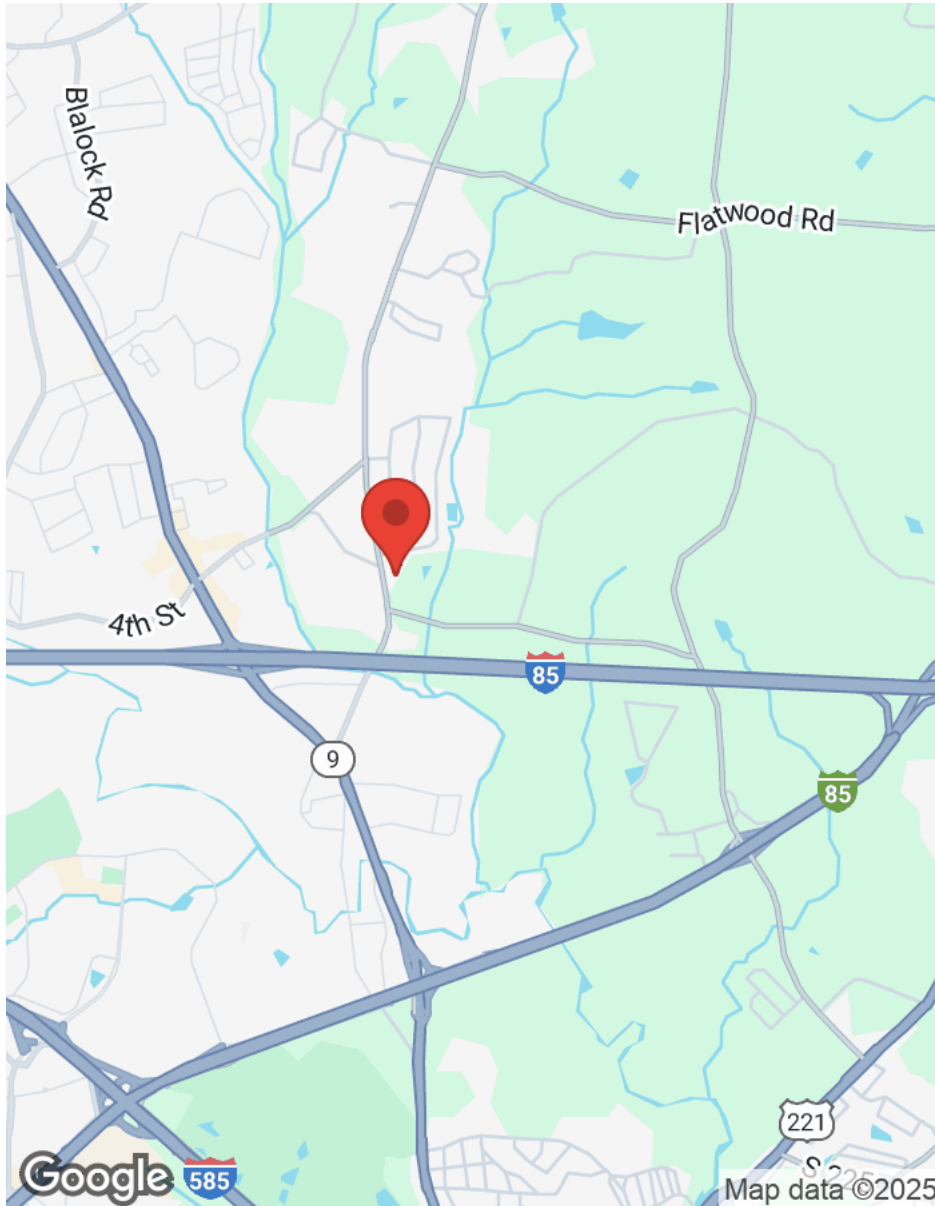



DIVINE GROUP  
22 Garlington Road  
Greenville, SC 29615

TIM MCDUGALL  
VP of Leasing & Development  
O: 440-476-4744  
tim@divinegroup.us  
125603

# BUSINESS MAP

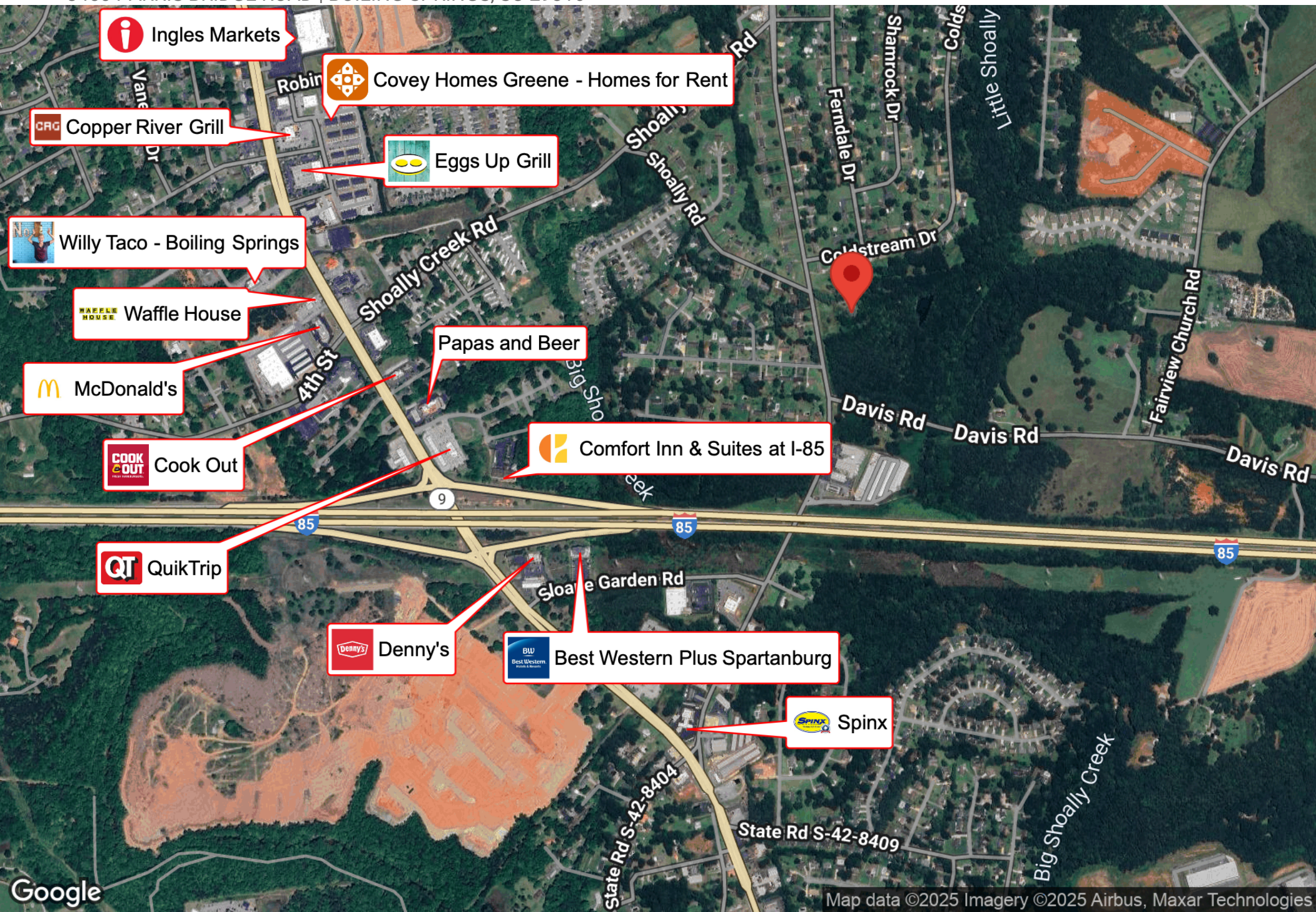
3450 PARRIS BRIDGE ROAD | BOILING SPRINGS, SC 29316





 Ingles Markets

 Covey Homes Greene - Homes for Rent

 Copper River Grill

 Eggs Up Grill

 Willy Taco - Boiling Springs

 Waffle House

 McDonald's

Papas and Beer

 Cook Out

 Comfort Inn & Suites at I-85

 QuikTrip

 Denny's

 Best Western Plus Spartanburg

 Spinix

# REGIONAL MAP

3450 PARRIS BRIDGE ROAD | BOILING SPRINGS, SC 29316

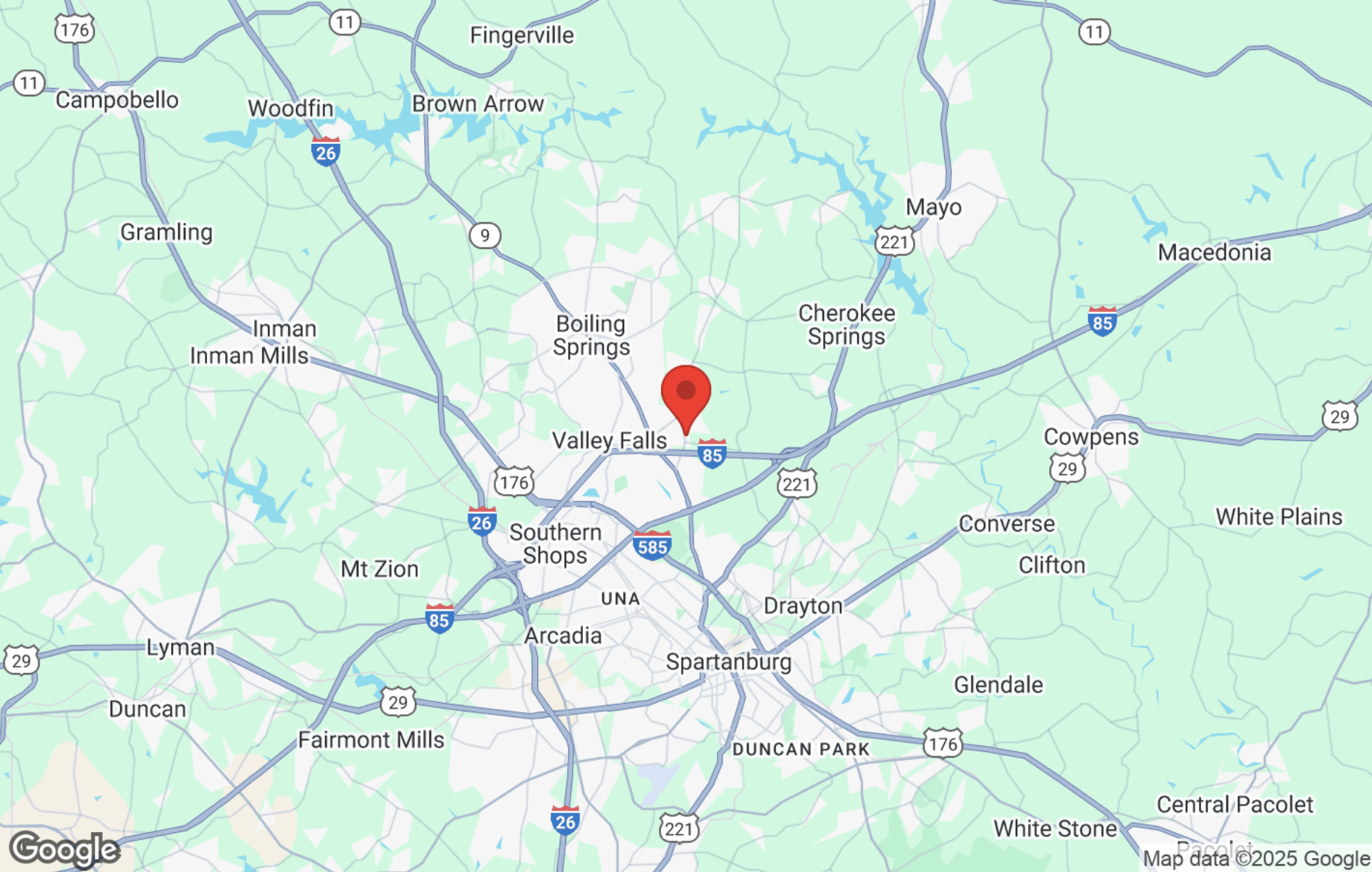

DIVINE GROUP  
22 Garlington Road  
Greenville, SC 29615

TIM MCDUGALL  
VP of Leasing & Development  
O: 440-476-4744  
tim@divinegroup.us  
125603

# AERIAL MAP

3450 PARRIS BRIDGE ROAD | BOILING SPRINGS, SC 29316

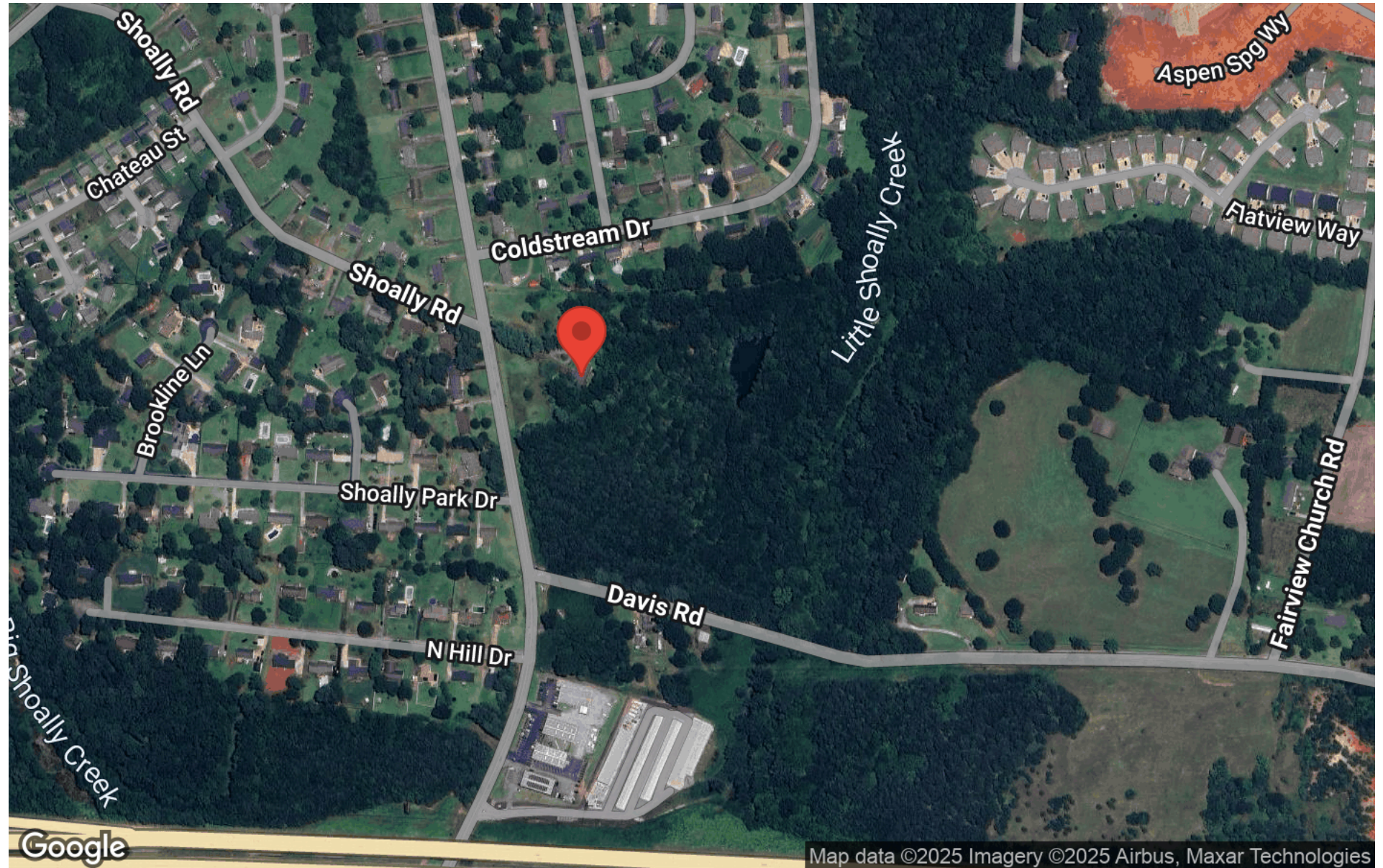

DIVINE GROUP  
22 Garlington Road  
Greenville, SC 29615

TIM MCDUGALL  
VP of Leasing & Development  
O: 440-476-4744  
tim@divinegroup.us  
125603

# DEMOGRAPHICS

3450 PARRIS BRIDGE ROAD | BOILING SPRINGS, SC 29316

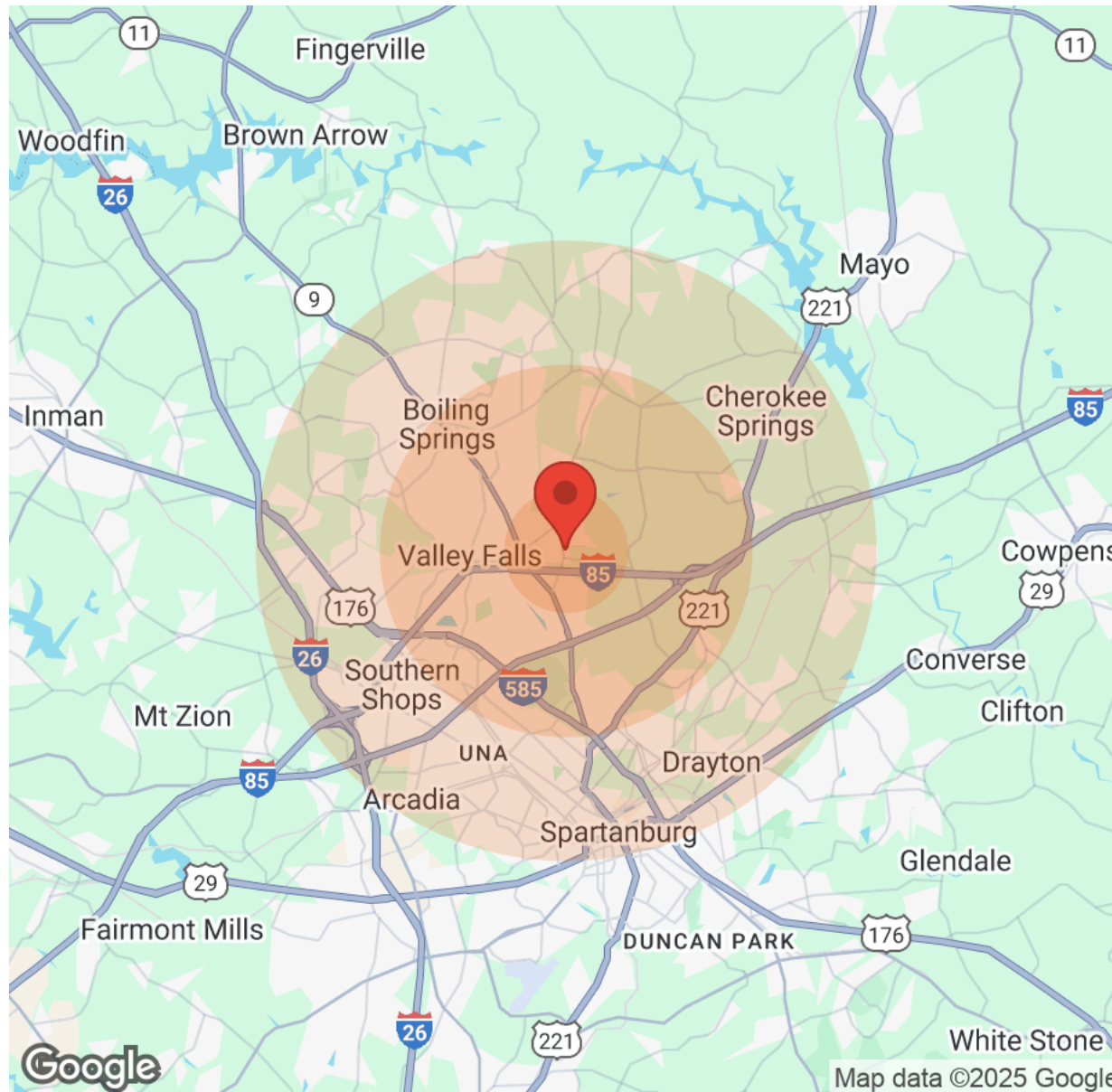

|                     | 1 Mile   | 3 Miles  | 5 Miles  |
|---------------------|----------|----------|----------|
| <b>Population</b>   |          |          |          |
| Male                | 2,139    | 13,629   | 34,148   |
| Female              | 1,961    | 13,701   | 35,451   |
| Total Population    | 4,100    | 27,330   | 69,599   |
| <b>Age</b>          |          |          |          |
| Ages 0-14           | 826      | 5,217    | 13,916   |
| Ages 15-24          | 590      | 3,310    | 8,868    |
| Ages 25-54          | 1,606    | 10,355   | 27,785   |
| Ages 55-64          | 496      | 2,989    | 7,900    |
| Ages 65+            | 582      | 5,459    | 11,130   |
| <b>Race</b>         |          |          |          |
| White               | 3,457    | 19,222   | 46,835   |
| Black               | 404      | 5,481    | 16,268   |
| Am In/AK Nat        | N/A      | 13       | 89       |
| Hawaiian            | N/A      | N/A      | N/A      |
| Hispanic            | 267      | 2,885    | 7,311    |
| Multi-Racial        | 374      | 3,924    | 10,108   |
| <b>Income</b>       |          |          |          |
| Median              | \$52,070 | \$45,147 | \$33,143 |
| < \$15,000          | 140      | 1,989    | 4,923    |
| \$15,000-\$24,999   | 122      | 1,213    | 3,845    |
| \$25,000-\$34,999   | 152      | 1,458    | 3,164    |
| \$35,000-\$49,999   | 277      | 1,595    | 3,914    |
| \$50,000-\$74,999   | 369      | 2,433    | 5,155    |
| \$75,000-\$99,999   | 217      | 836      | 2,468    |
| \$100,000-\$149,999 | 229      | 648      | 1,649    |
| \$150,000-\$199,999 | 29       | 183      | 567      |
| > \$200,000         | 13       | 77       | 191      |
| <b>Housing</b>      |          |          |          |
| Total Units         | 1,750    | 11,982   | 30,370   |
| Occupied            | 1,631    | 10,693   | 26,857   |
| Owner Occupied      | 1,299    | 6,340    | 15,851   |
| Renter Occupied     | 332      | 4,353    | 11,006   |
| Vacant              | 119      | 1,289    | 3,513    |

---

3450 PARRIS BRIDGE ROAD | BOILING SPRINGS, SC 29316



**Tim McDougall**  
 VP of Commercial Leasing & Development  
 tim@divinegroup.us  
 (440) 476-4744

Meet Tim, an accomplished commercial real estate professional with a proven track record of success and a true passion for real estate. As a key member of the Divine Group team, Tim is responsible for pre-leasing available spaces, assisting with property development and acquisitions, and managing properties and assets.

Tim's specialized focus is on retail, office, and mixed-use properties throughout the upstate region of South Carolina. With extensive experience in buying, selling, and leasing commercial real estate, he has honed his skills to provide unparalleled service to clients. Prior to joining Divine Group, Tim represented big-box retailers such as Dick's Sporting Goods, Golf Galaxy, Designer Shoe Warehouse, and Filene's Basement, among others.

In addition to his professional achievements, Tim is deeply committed to the Greenville community and actively coaches youth hockey at the local ice rink. When he's not working or coaching, he loves to hit the links and play golf. With his drive, dedication, and expertise, Tim is poised to excel and make a significant impact in the commercial real estate industry.

# DISCLAIMER

---

3450 PARRIS BRIDGE ROAD

All materials and information received or derived from Divine Group its directors, officers, agents, advisors, affiliates and/or any third party sources are provided without representation or warranty as to completeness, veracity, or accuracy, condition of the property, compliance or lack of compliance with applicable governmental requirements, developability or suitability, financial performance of the property, projected financial performance of the property for any party's intended use or any and all other matters.

Neither Divine Group its directors, officers, agents, advisors, or affiliates makes any representation or warranty, express or implied, as to accuracy or completeness of the materials or information provided, derived, or received. Materials and information from any source, whether written or verbal, that may be furnished for review are not a substitute for a party's active conduct of its own due diligence to determine these and other matters of significance to such party. Divine Group will not investigate or verify any such matters or conduct due diligence for a party unless otherwise agreed in writing.

EACH PARTY SHALL CONDUCT ITS OWN INDEPENDENT INVESTIGATION AND DUE DILIGENCE.

Any party contemplating or under contract or in escrow for a transaction is urged to verify all information and to conduct their own inspections and investigations including through appropriate third-party independent professionals selected by such party. All financial data should be verified by the party including by obtaining and reading applicable documents and reports and consulting appropriate independent professionals. Divine Group makes no warranties and/or representations regarding the veracity, completeness, or relevance of any financial data or assumptions. Divine Group does not serve as a financial advisor to any party regarding any proposed transaction.

All data and assumptions regarding financial performance, including that used for financial modeling purposes, may differ from actual data or performance. Any estimates of market rents and/or projected rents that may be provided to a party do not necessarily mean that rents can be established at or increased to that level. Parties must evaluate any applicable contractual and governmental limitations as well as market conditions, vacancy factors and other issues in order to determine rents from or for the property. Legal questions should be discussed by the party with an attorney. Tax questions should be discussed by the party with a certified public accountant or tax attorney. Title questions should be discussed by the party with a title officer or attorney. Questions regarding the condition of the property and whether the property complies with applicable governmental requirements should be discussed by the party with appropriate engineers, architects, contractors, other consultants, and governmental agencies. All properties and services are marketed by Divine Group in compliance with all applicable fair housing and equal opportunity laws.

DIVINE GROUP  
22 Garlington Road  
Greenville, SC 29615

PRESENTED BY:

TIM MCDOUGALL  
VP of Leasing & Development  
O: 440-476-4744  
tim@divinegroup.us  
125603

The calculations and data presented are deemed to be accurate, but not guaranteed. They are intended for the purpose of illustrative projections and analysis. The information provided is not intended to replace or serve as substitute for any legal, accounting, investment, real estate, tax or other professional advice, consultation or service. The user of this software should consult with a professional in the respective legal, accounting, tax or other professional area before making any decisions.