

# FOR LEASE



**KIEMLE  
HAGOOD**

**Altamont Warehouse**  
112 & 126 N Altamont Street, Spokane WA 99202

ERIK NELSON, SIOR  
509.220.4042  
erik.nelson@kiemlehagood.com

CRAIG SOEHREN  
509.755.7548  
craigs@kiemlehagood.com

**KIEMLE  
HAGOOD**

# PARCEL HIGHLIGHTS

Office/Warehouse space available featuring approximately 6,165 SF of office and 7,200 SF of warehouse space. The office portion, originally built in 1960 and remodeled in 1992, offers functional layout and flexibility for a variety of business uses. The property also includes secured parking, providing added convenience and security.

<b>OFFICE LEASE RATE</b>	\$12.00 PSF/YR,NNN
<b>OFFICE SIZE</b>	±6,165 SF
<b>OFFICE BUILT</b>	1960, Remodeled 1992
<b>WAREHOUSE LEASE RATE</b>	\$10.00 PSF/YR,NNN
<b>WAREHOUSE SIZE</b>	±7,200 SF
<b>WAREHOUSE BUILT</b>	1992
<b>TOTAL AVAILABLE SPACE</b>	±13,365 SF
<b>PARCEL NO.</b>	35164.2005, 35164.2004, 35614.2003, 35164.2002
<b>PARKING</b>	Secured Parking

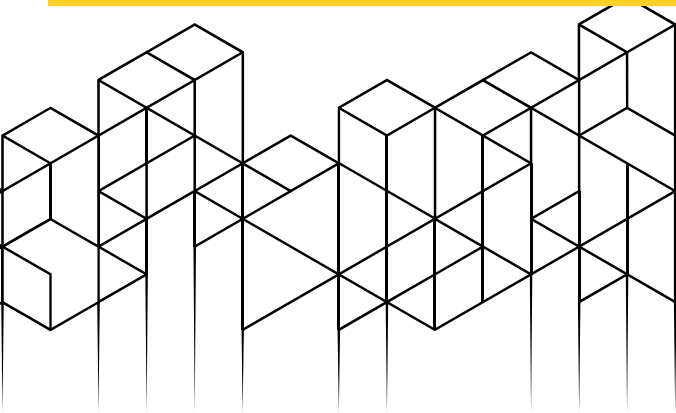

# SITE PHOTOS



# FLOOR PLANS

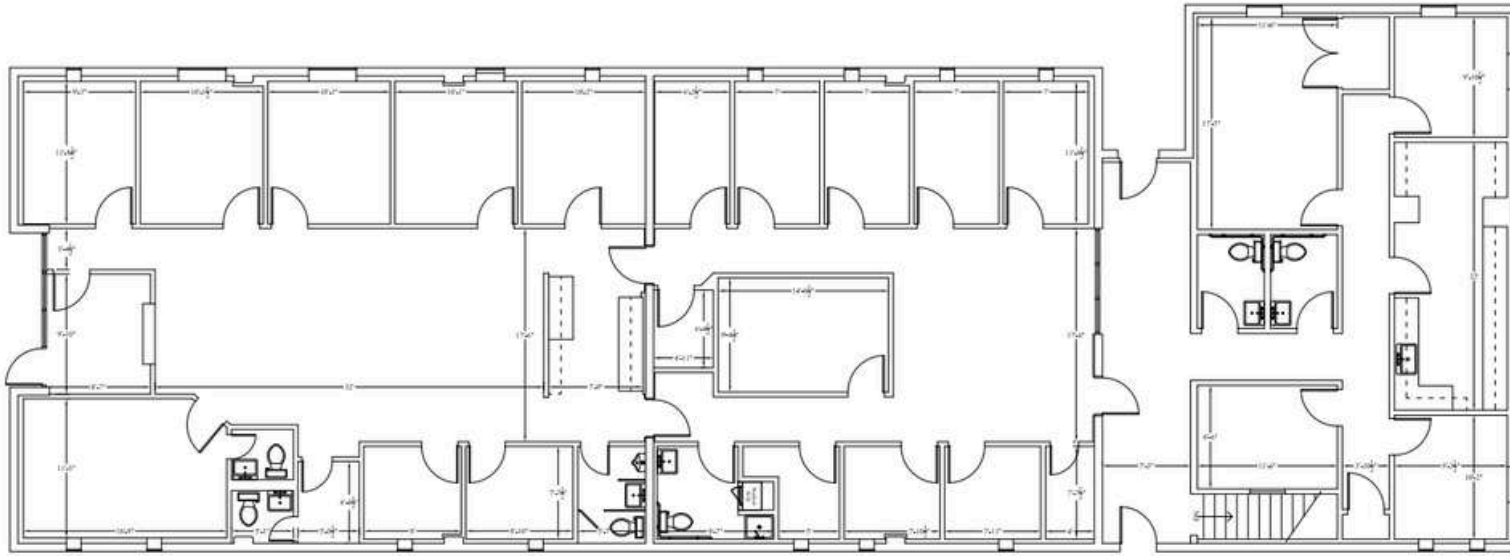

Office Floor Plan

Basement Floor Plan

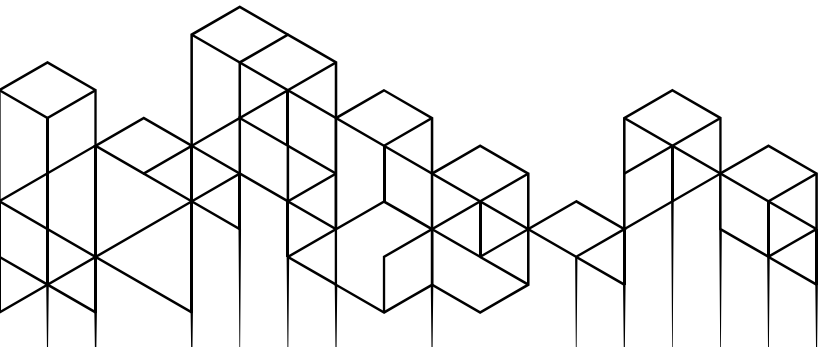
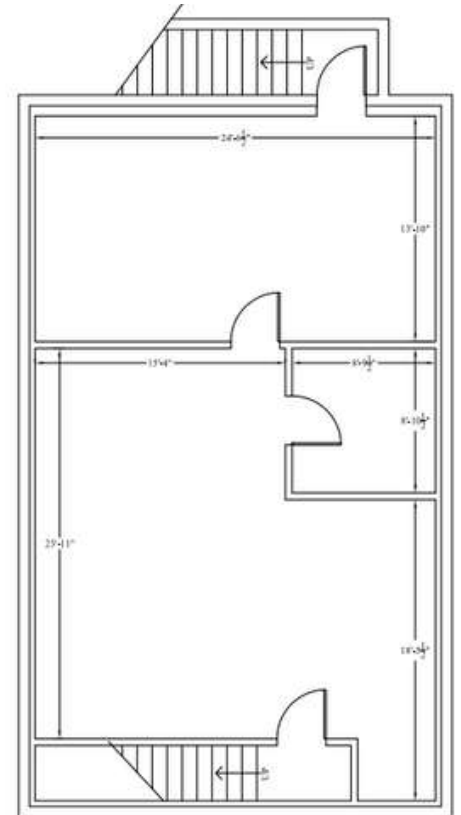

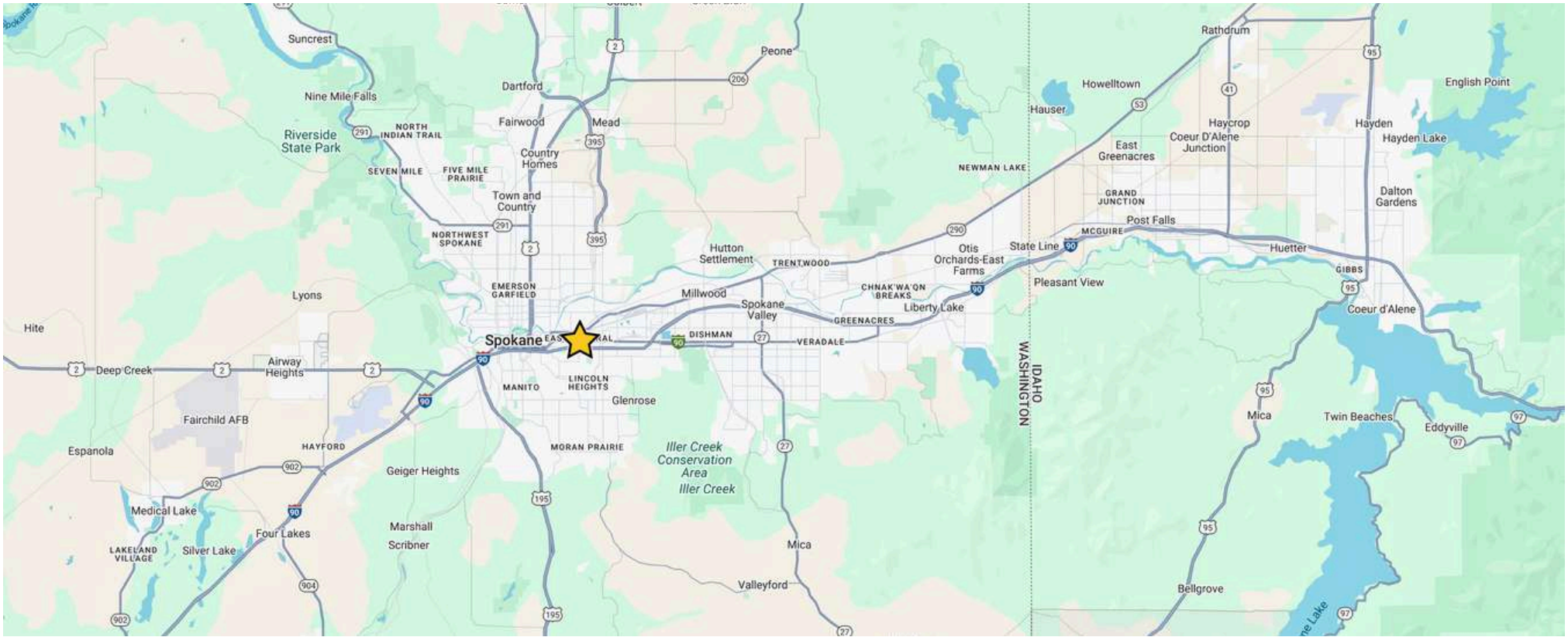

[VIEW LOCATION](#)



# Altamont Warehouse

112 & 126 N Altamont Street, Spokane WA 99202

**KIEMLE  
HAGOOD**

**ERIK NELSON, SIOR**  
509.220.4042  
erik.nelson@kiemlehagood.com

**CRAIG SOEHREN**  
509.755.7548  
craigs@kiemlehagood.com

No warranty or representation, expressed or implied, is made by Kiemle Hagood, its agents or its employees as to the accuracy of the information contained herein. All information furnished is from sources deemed reliable and submitted subject to errors, omissions, change of terms and conditions, prior sale, lease or financing, or withdrawal without notice. No one should rely solely on the above information, but instead should conduct their own investigation to independently satisfy themselves. Kiemle Hagood respects the intellectual property of others: If you believe the copyright in your work has been violated through this Website, please contact our office for notice of claims of copyright infringement. For your complaint to be valid under the Digital Millennium Copyright Act of 1998 (DMCA), you must provide the following information when providing notice of the claimed copyright infringement: Identify the material on the Website that you believe infringes your work, with enough detail so that we may locate it on the Website; provide your address, telephone number and email address; provide a statement that you have a good faith belief that the disputed use is not authorized by the copyright owner, its agent, or the law; provide a statement that the information in the notification is accurate, and under penalty of perjury, that the complaining party is authorized to act on behalf of the owner of an exclusive right that is allegedly infringed; and provide your physical or electronic signature. Upon receiving your complaint, Kiemle Hagood will, upon review, remove content that you believe infringes your copyright if the complaint is found to be valid.

## OFFICE LOCATIONS

SPOKANE | COEUR D'ALENE | TRI-CITIES | MISSOULA

601 W Main Avenue, Suite 400  
Spokane, WA 99201