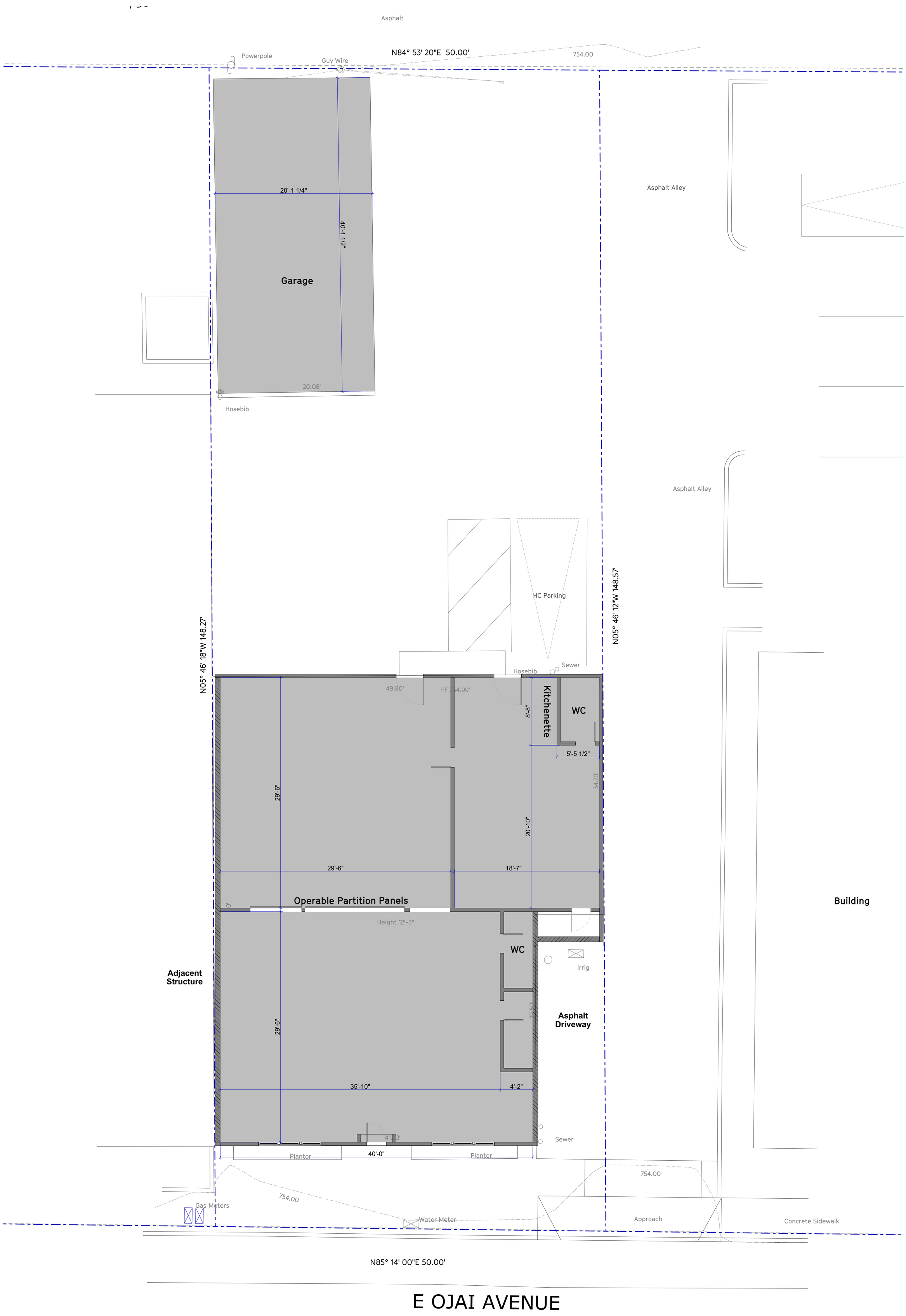
Asphalt
Powerpole
Guy Wire
N84° 53' 20"E 50.00'
754.00
Asphalt Alley
20'-1 1/4"
40'-1 1/2"
Garage
20.08'
Hosebib
Asphalt Alley
HC Parking
N05° 46' 12"W 148.57'
N05° 46' 18"W 148.27'
Hosebib
Sewer
49.80'
FF 754.99'
Kitchenette
WC
8'-8"
5'-5 1/2"
34.70'
29'-6"
20'-10"
29'-6"
18'-7"
Operable Partition Panels
Height 12'-3"
WC
Irrig
Adjacent Structure
Asphalt Driveway
29'-6"
35'-10"
4'-2"
Building
41.10'
Sewer
Planter
40'-0"
Planter
754.00
754.00
Gas Meters
Water Meter
Approach
Concrete Sidewalk
N85° 14' 00"E 50.00'
E OJAI AVENUE