

SIGNED BEFORE ME THIS \_\_\_\_ DAY OF \_\_\_\_\_ 2013

NOTARY PUBLIC

MY COMMISSION EXPIRES:



I, JOHN J. ROSE ARCHITECT, BEING DUELY SWORN THAT I AM AN ARCHITECT UNDER THE PROVISIONS OF CHAPTER 89C OF THE GENERAL STATUTES OF NORTH CAROLINA, CERTIFY THAT THESE PLANS IN CONJUNCTION WITH PLANS FILED ON OCTOBER 10, 1995 FULLY DEPICT THE LAYOUT, LOCATION, CEILING AND FLOOR ELEVATIONS, UNIT NUMBERS AND DIMENSIONS OF UNITS AS BUILT.

JOHN J. ROSE ARCHITECT • 2404

DATE

THESE PLANS SUPPLEMENT THE PLAT AND PLANS RECORDED FOR WESTLAKE CORPORATE PARK CONDOMINIUMS PHASE THREE RECORDED AT CONDOMINIUM BOOK 5, PAGES 203 - 216.

J J ROSE ARCHITECT  
402 FAIRFAX AVE  
FAYETTEVILLE  
NORTH CAROLINA 28302  
910 258 2760

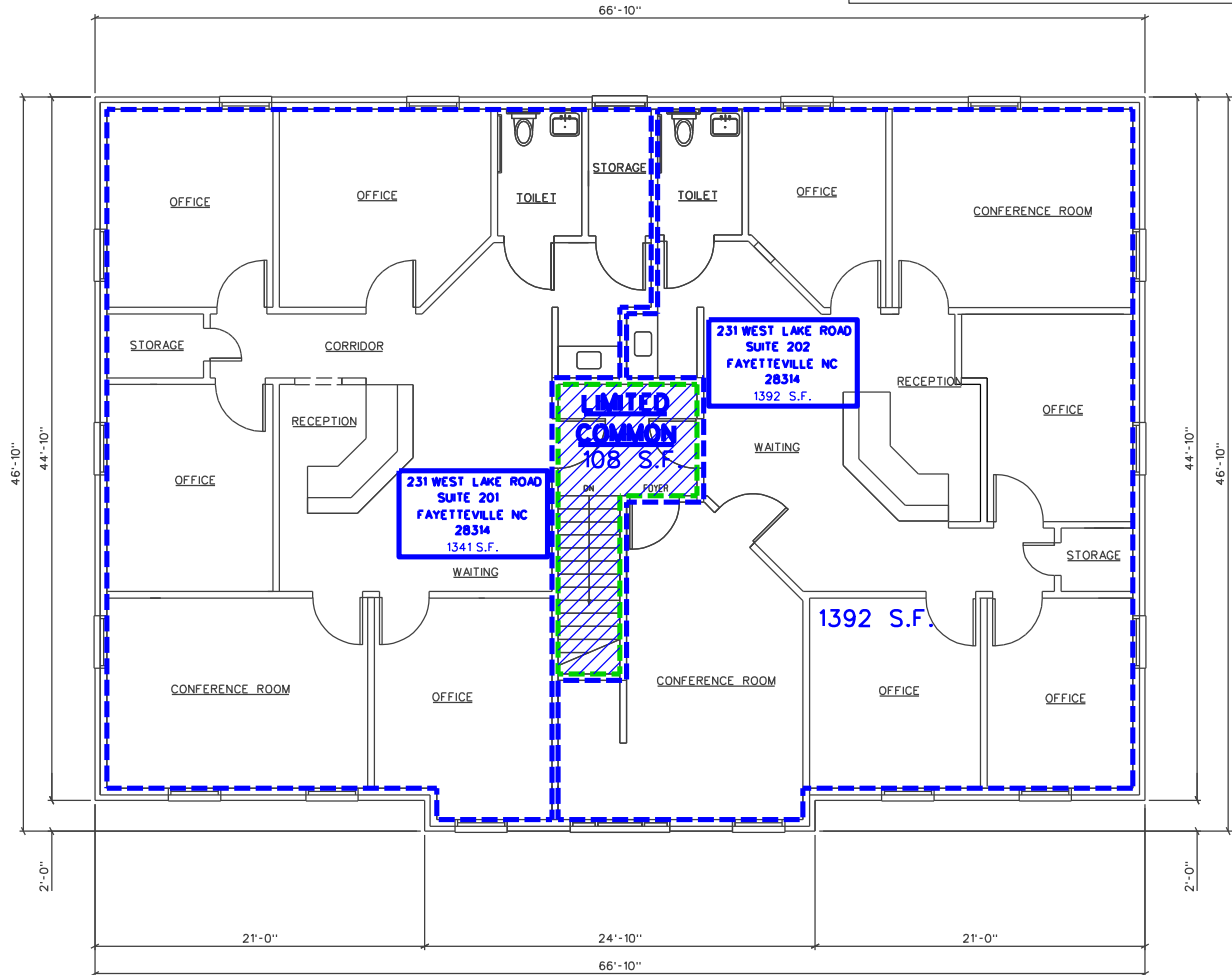

SECOND FLOOR PLAN 3048 S.F.  
SCALE 1/4" = 1'-0"

WEST LAKE PHASE THREE  
THESE PLANS SUPPLEMENT THE PLAT AND PLANS RECORDED FOR WESTLAKE CORPORATE PARK CONDOMINIUMS PHASE THREE RECORDED AT CONDOMINIUM BOOK 5, PAGES 203 - 216.  
BUILDING A  
231 WESTLAKE ROAD FAYETTEVILLE NORTH CAROLINA 28314

PREPARED BY: J.J. ROSE  
CHECKED BY: J.J. ROSE  
DATE: 9-24-2013  
PROJ CODE:  
SET NO:  
SHEET SUBCITY:  
SECOND FLOOR

SHEET NO. A2  
OF 2 SHEETS