

PROP. OFFICE/WAREHOUSE LOCATED AT 6035 ADDICKS SATSUMA ROAD, HOUSTON, TX-77084.

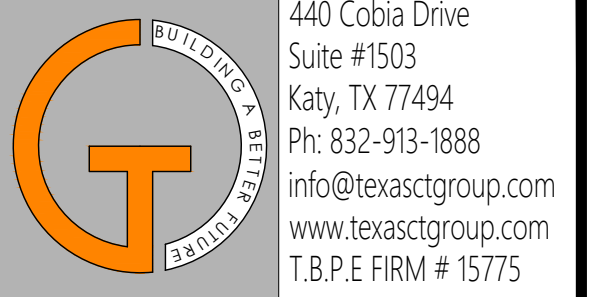

440 Cobia Drive
Suite #1503
Katy, TX 77494
Ph: 832-913-1888
info@texasctgroup.com
www.texasctgroup.com
T.B.P.E. FIRM # 15775

CATALYST TECHNICAL GROUP, INC.

Copyright 2013 © CATALYST TECHNICAL GROUP, INC. (CTG) this drawing and the work depicted herein are the sole property of CATALYST TECHNICAL GROUP, INC. No portion of this drawing may be copied without the express written consent of CTG, INC.

No.	DATE	REVISIONS

PROJECT TITLE

**PROPOSED OFFICE/WAREHOUSE
LOCATED AT
6035 ADDICKS SATSUMA ROAD
HOUSTON, TX 77084.**

SEAL

DATE: 1/28/2026

GENERAL NOTES:

CTG Project Number: 23042

Drawn By: S.K

Checked By: T.M

Scale: N.T.S

File Path:

\\n:\proj\2023\04\2023 commercial\23042 - 6011 addick satsuma road\ctg\arch\building-1\100-00 cover sheet

SHEET TITLE:

COVER SHEET

SHEET NUMBER:

A-0.0



FRONT ELEVATION

CODE ANALYSIS

PROJECT DESCRIPTION

PROJECT NAME : PROPOSED ONE STORY OFFICE/WAREHOUSE BUILDING
LOCATION : 6035 ADDICKS SATSUMA RD, HOUSTON, TX-77084.
PROJECT DESCRIPTION: A GROUND UP CONSTRUCTION OF A ONE STORY SHELL BUILDING 16,000 SQ.FT.

BUILDING CODES:

ALL WORK PROCEDURES, CRAFTSMANSHIP & CONSTRUCTION SHALL COMPLY WITH THE FOLLOWING CODES & AMENDMENTS PER THEIR ADOPTING ORDINANCES.

BUILDING	2021 IBC	INTERNATIONAL BUILDING CODE, WITH HARRIS COUNTY AMENDMENTS
FIRE CODE	2021 IFC	INTERNATIONAL FIRE CODE
MECHANICAL	2021 I.M.C	INTERNATIONAL MECHANICAL CODE
ELECTRICAL	2020 NEC	NATIONAL ELECTRICAL CODE
PLUMBING	2021 I.P.C	INTERNATIONAL PLUMBING CODE
ENERGY CODE	2015 IECC	INTERNATIONAL ENERGY CONSERVATION CODE ASHRAE 90.1.2013 ENERGY CODE LATEST EDITION (with all the addendums); TEXAS DEPARTMENT OF LICENSING & REGULATIONS (TDLR)

ACCESSIBILITY 2010 ADA.TDIL AMERICAN DISABILITIES ACT LATEST EDITION (with all the addendums); TEXAS DEPARTMENT OF LICENSING & REGULATIONS.

CONTRACTOR SHALL INFORM CITY/COUNTY INSPECTION DEPARTMENT, AND OTHER GOVERNING AGENCIES PRIOR TO START OF CONSTRUCTION AND AT ALL STAGES AS REQUIRED AND BY ALL GOVERNING AGENCIES.

PROJECT LOCATION

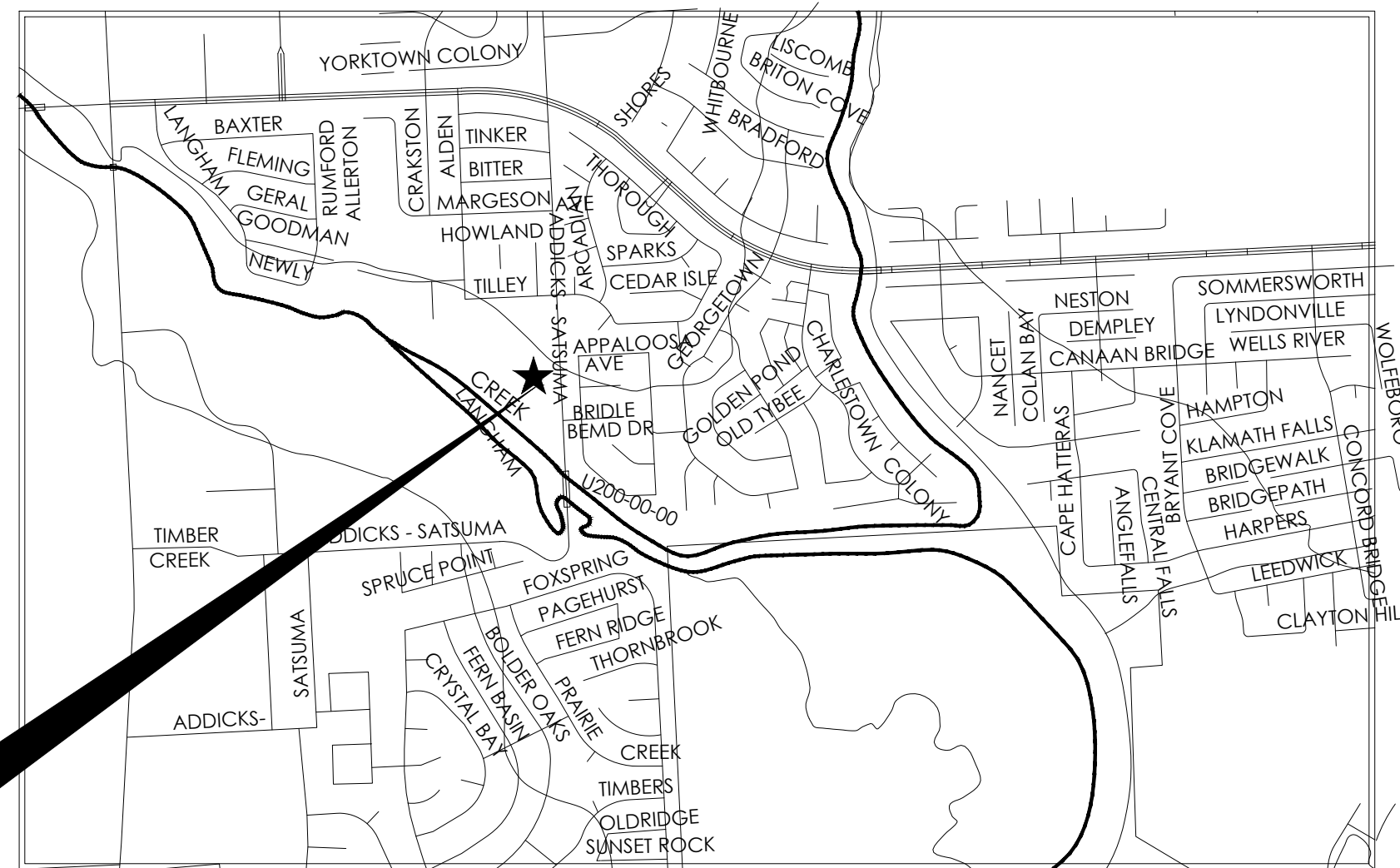

PROJECT LOCATION

SHEET INDEX

ARCHITECTURAL

- | | |
|-------|-------------------------------|
| FCR | FIRE CODE REVIEW SHEET |
| A-0.0 | COVER SHEET |
| A-0.1 | GENERAL NOTES |
| A-1.0 | FLOOR PLAN |
| A-1.1 | ROOF PLAN |
| A-2.0 | ELEVATIONS |
| A-3.0 | REFLECTED CEILING PLAN |
| A-4.0 | DOOR, WINDOW, FINISH SCHEDULE |
| A-4.1 | REST ROOM DETAILS |
| A-5.0 | PARTITION WALL TYPES |
| A-5.1 | U.L. DESIGN NOTES |
| A-6.0 | BUILDING SECTIONS |
| A-6.1 | BUILDING SECTIONS |
| ADA-1 | ADA NOTES & DETAILS-1 |
| ADA-2 | ADA NOTES & DETAILS-2 |

GENERAL NOTES:

- NOTES:
- CONTRACTOR TO PROVIDE FOUNDATION, FRAMING, STEEL WELDING/ CONNECTION AND ALL RELATED INSPECTION REQUIRED AS PER IBC 2021 CHAPTER 17.
 - CONTRACTOR SHALL APPLY FOR & PROCURE ALL REQUIRED PERMITS TO COMMENCING WORK.
 - CONTRACTOR SHALL LOCATE ALL UNDERGROUND UTILITIES PRIOR COMMENCING WORK. CONTACT UTILITIES COMPANIES MINIMUM 48 HOURS PRIOR ANY WORK. CONTRACTOR SHALL BE RESPONSIBLE FOR BECOMING FAMILIAR WITH ALL UNDERGROUND UTILITIES, PIPES, STRUCTURES, ETC. CONTRACTOR SHALL TAKE SOLE RESPONSIBILITY FOR ANY COST INCURRED DUE TO DAMAGE OF THESE UTILITIES.
 - CONTRACTOR SHALL NOT WILLFULLY PROCEED WITH CONSTRUCTION AS DESIGN WHEN IT IS OBVIOUS THAT UNKNOWN OBSTRUCTIONS &/OR GRADE DIFFERENCES EXIST THAT MAY NOT HAVE BEEN FORESEEN IN THE DESIGN. SUCH CONDITIONS SHALL BE BROUGHT UP TO THE OWNERS REPRESENTATIVE. THE CONTRACTOR SHALL ASSUME FULL RESPONSIBILITY FOR ANY NECESSARY CHANGES DUE TO FAILURE TO GIVE SUCH NOTIFICATION.
 - CONTRACTOR SHALL COORDINATE ALL WORK WITH OTHER SUBCONTRACTORS ON THE JOBSITE AS REQUIRED TO COMPLETE CONSTRUCTION.
 - CONTRACTOR SHALL BE RESPONSIBLE FOR QUANTITIES ON PLAN SHOWN BY SYMBOLS. THE PURPOSE IS FOR CONVENIENCE ONLY.

SPECIAL INSPECTIONS AS PER 2021 IBC, CHAPTER 17 (1704.1704.3, 1705.4 AND 1706.1)

1704.1 GENERAL
SPECIAL INSPECTIONS AND TESTS, STATEMENTS OF SPECIAL INSPECTIONS, RESPONSIBILITIES OF CONTRACTORS, SUBMITTALS TO THE BUILDING OFFICIAL AND STRUCTURAL OBSERVATIONS SHALL MEET THE APPLICABLE REQUIREMENTS OF THIS SECTION.

1704.3 STATEMENT OF SPECIAL INSPECTIONS
WHERE SPECIAL INSPECTIONS OR TESTS ARE REQUIRED BY SECTION 1705, THE REGISTERED DESIGN PROFESSIONAL IN RESPONSIBLE CHARGE SHALL PREPARE A STATEMENT OF SPECIAL INSPECTIONS IN ACCORDANCE WITH SECTION 1704.3.1 FOR SUBMITTAL BY THE APPLICANT IN ACCORDANCE WITH SECTION 1704.2.3.

1705.4 MASONRY CONSTRUCTION
SPECIAL INSPECTIONS AND TESTS OF MASONRY CONSTRUCTION SHALL BE PERFORMED IN ACCORDANCE WITH THE QUALITY ASSURANCE PROGRAM REQUIREMENTS OF TMS 402/ACI 530/ASCE 5 AND TMS 602/ACI 530.1/ASCE 6

1706.1 CONFORMANCE TO STANDARDS
THE DESIGN STRENGTHS AND PERMISSIBLE STRESSES OF ANY STRUCTURAL MATERIAL THAT ARE IDENTIFIED BY A MANUFACTURER'S DESIGNATION AS TO MANUFACTURE AND GRADE BY MILL TESTS, OR THE STRENGTH AND STRESS GRADE IS OTHERWISE CONFIRMED TO THE SATISFACTION OF THE BUILDING OFFICIAL, SHALL CONFORM TO THE SPECIFICATIONS AND METHODS OF DESIGN OF ACCEPTED ENGINEERING PRACTICE OR THE APPROVED RULES IN THE ABSENCE OF APPLICABLE STANDARDS.

KEY MAP

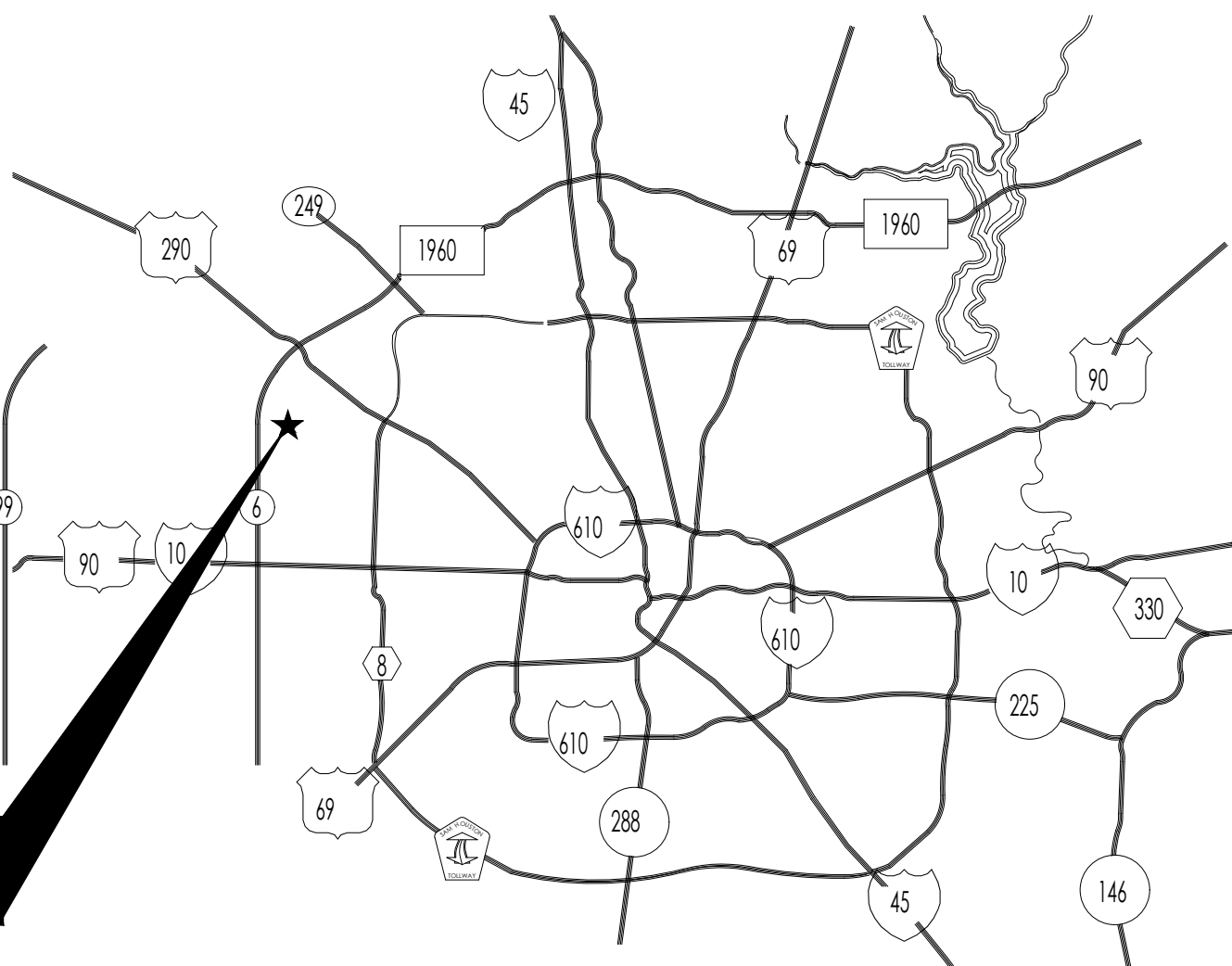

PROJECT LOCATION

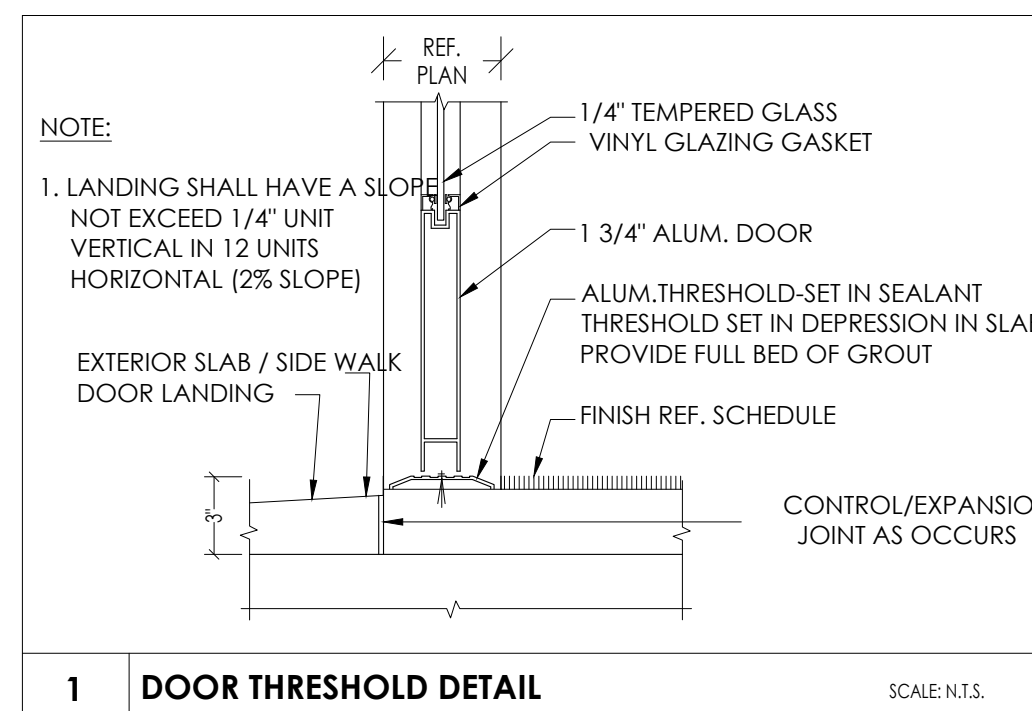

1 DOOR THRESHOLD DETAIL SCALE: N.T.S.

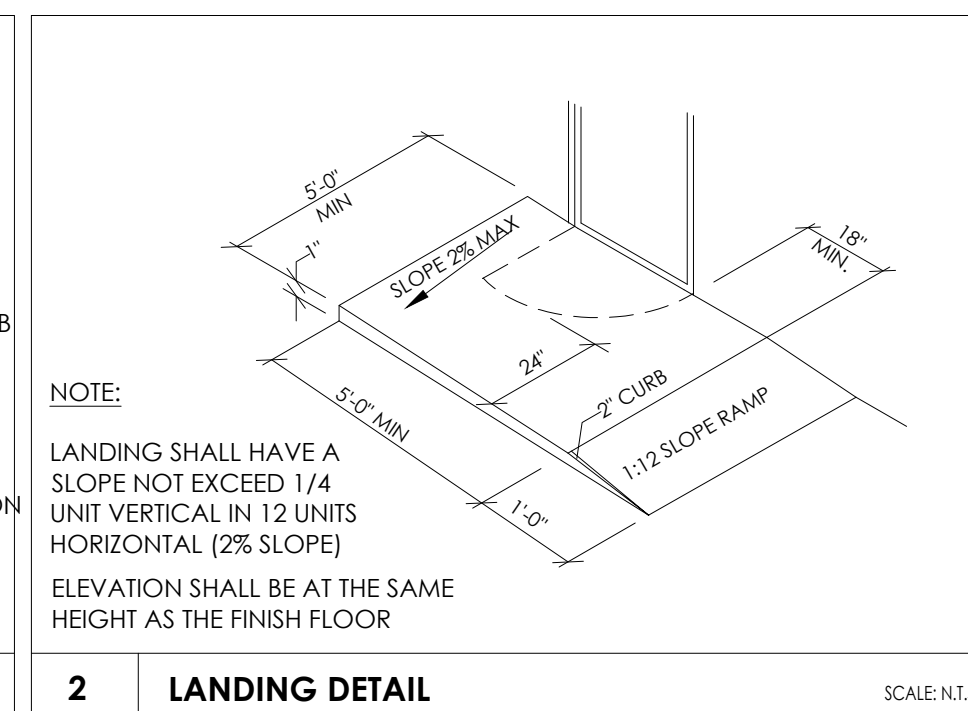

2 LANDING DETAIL SCALE: N.T.S.

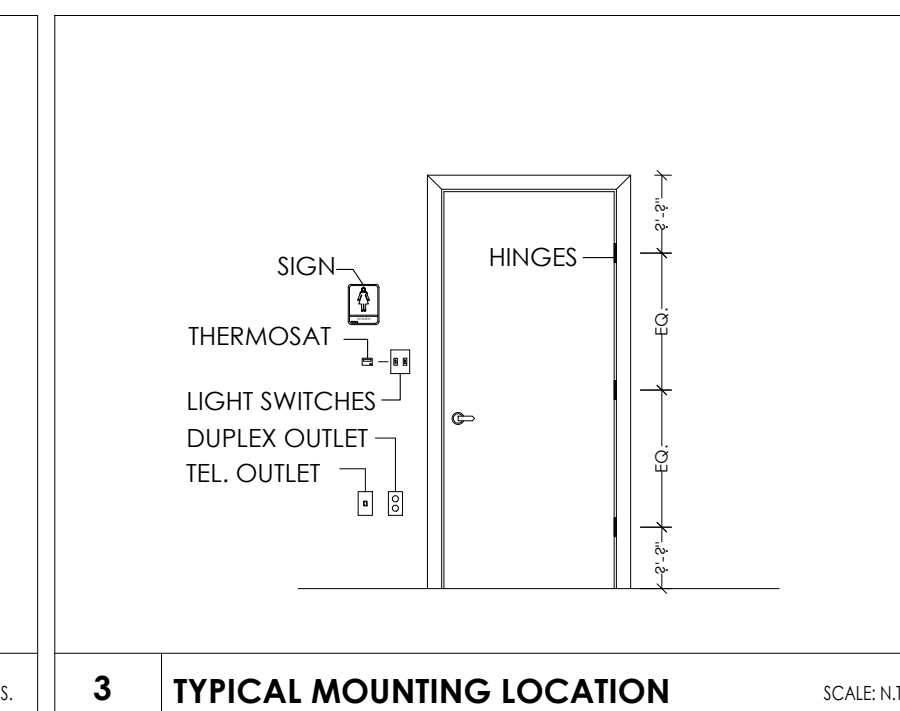

3 TYPICAL MOUNTING LOCATION SCALE: N.T.S.

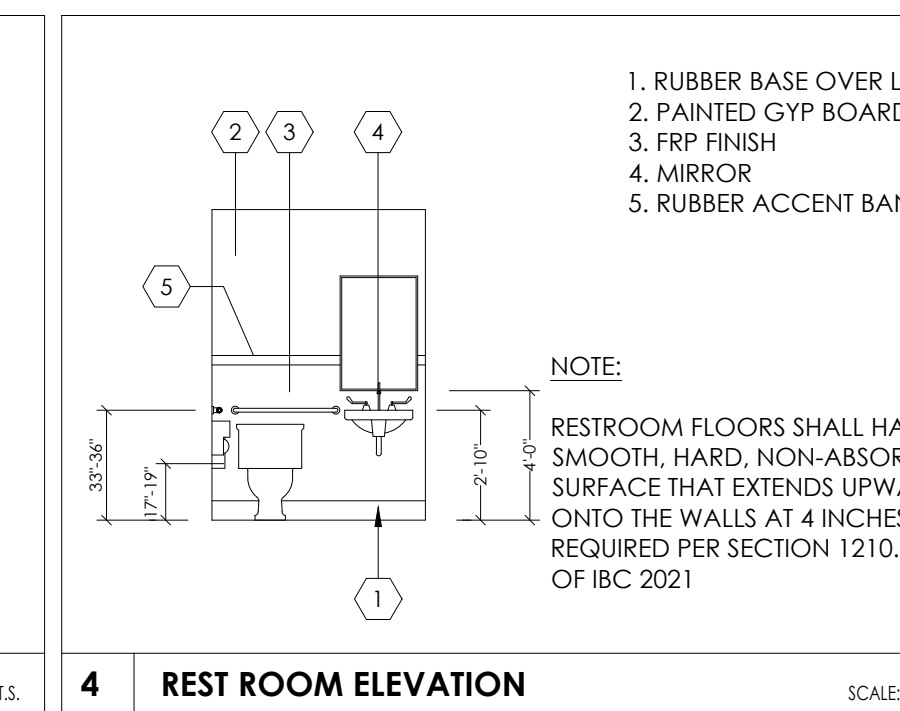

4 REST ROOM ELEVATION SCALE: N.T.S.

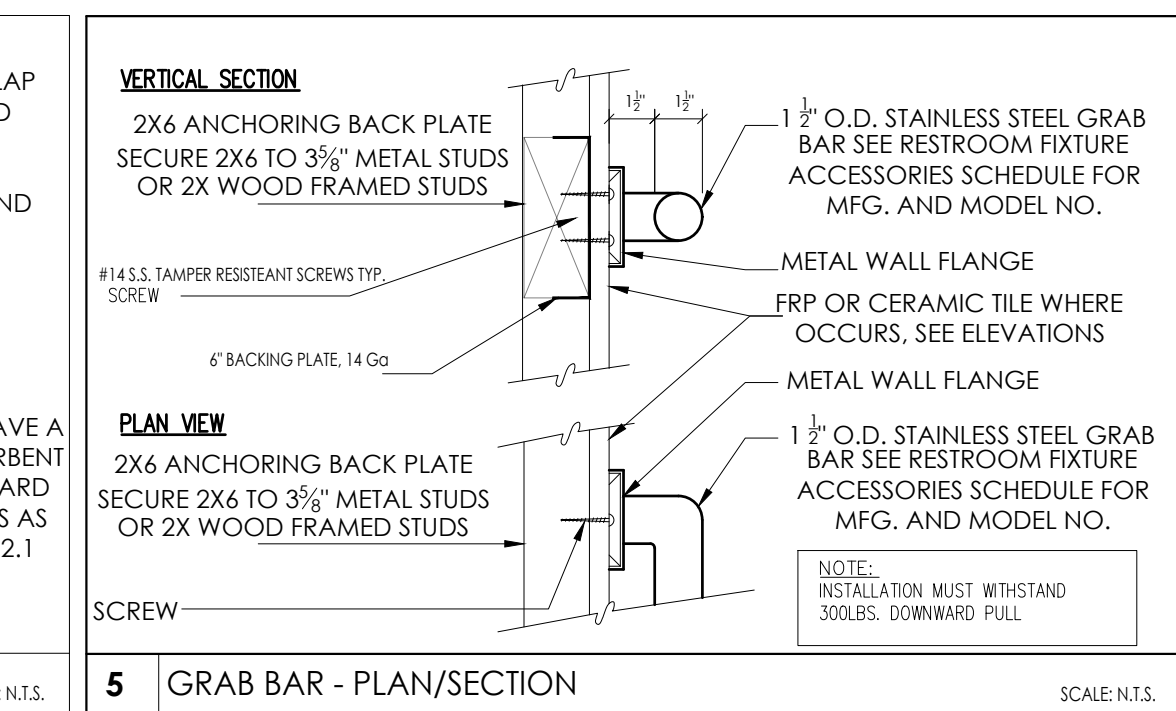

5 GRAB BAR - PLAN/SECTION SCALE: N.T.S.

LEGEND

	PROPOSED Z GIRT (REF. METAL BLDG. PLAN)
	PROPOSED METAL STUD WALL
	EXIT SIGN / EMERGENCY LIGHT COMBO, 120V/277V AC, 6V DC WITH 90 MINUTE BATTERY BACKUP, SURE-LITES
	EMERGENCY EGRESS LIGHT FIXTURE WITH BATTERY BACK-UP-SURELITEHUMB-1 INCANDESCENT LIGHT FIXTURE, 120/277V BALLAST, UNIVERSAL MOUNT, APPROVED FOR W/ET LOCATIONS, 2-8W1 INCANDESCENT SEALED BEAM LAMPS AND 90 MINUTE LEAD CALCIUM BATTERY BACKUP.
	PORTABLE FIRE EXTINGUISHER TYPE 1 CLASS 2A DISTANCE OF 75 FEET
	EXIST ACCESS TRAVEL DISTANCE LINE

- KEY NOTES**
- STEEL COLUMN REF: STRUCTURAL
 - STORE FRONT WINDOW
 - PROPOSED MOP SINK
 - EXTERIOR WALL PACK LIGHTING (REF. ELECTRICAL DWG.)
 - ELECTRICAL PANEL REF: ELECTRICAL DWG.
 - 5' X 5' LANDING AT ALL EXIT DOORS, LANDING LEVEL MATCH WITH BUILDING F.F.E. (REF. DETAIL #2/A-1.0)
 - RAMP AT ROLLUP DOORS, REFER CIVIL PLANS.
 - PIPE BOLLARDS(PAINTED)

STRUCTURAL NOTES

BAY DIMENSIONS SHOWN FOR REFERENCE ONLY. REFER TO PRE MANUFACTURED METAL BUILDING DRAWINGS FOR DETAILS AND SPECIFICATIONS.

NOTE: THE OFFICEWAREHOUSE BUILDING IS BEING PERMITTED AS A SHELL BLDG AND ANY FUTURE TENANT MUST OBTAIN THE BUILD-OUT PERMIT

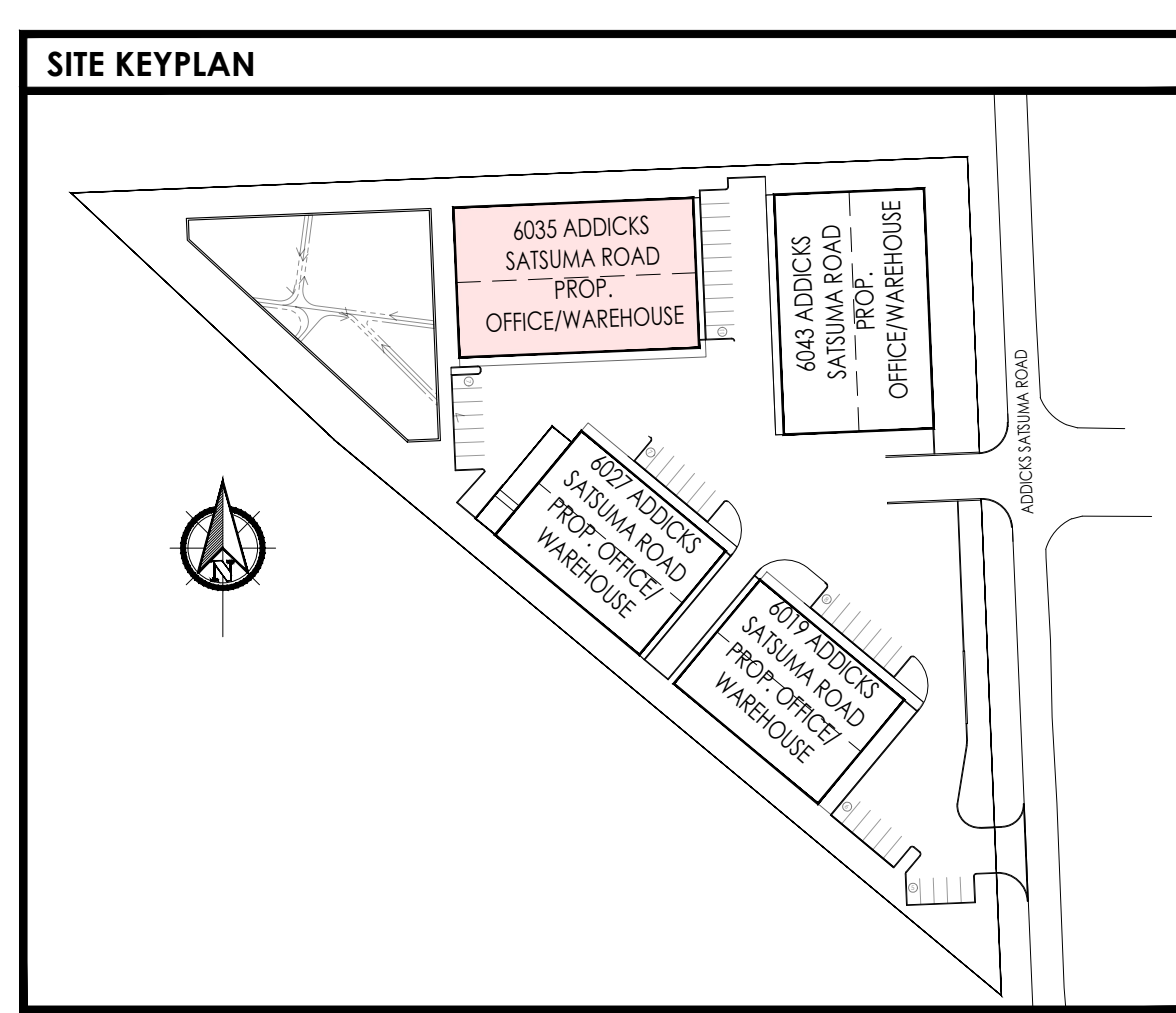
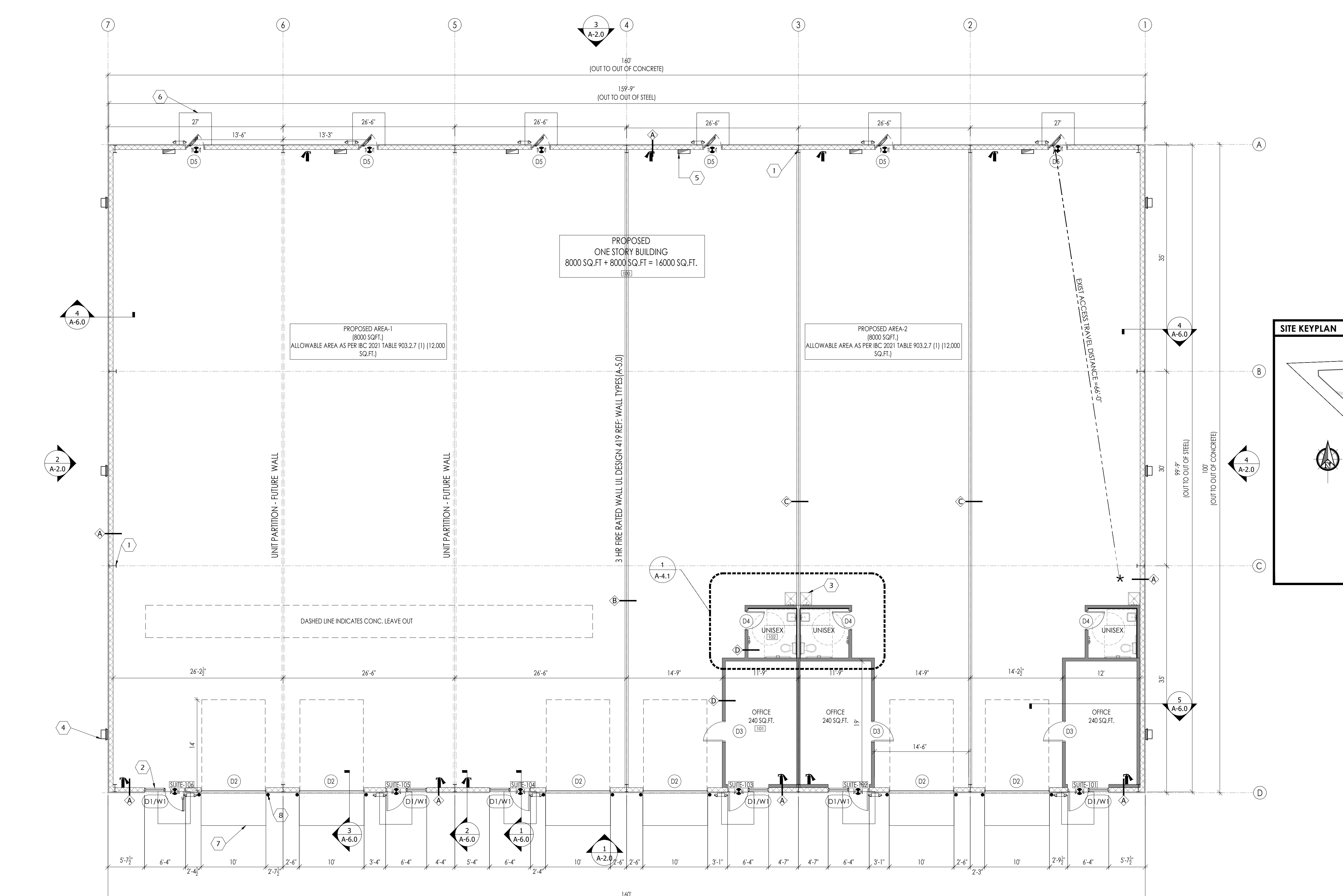

CATALYST TECHNICAL GROUP, INC.

440 Cobia Drive
Suite #1503
Katy, TX 77494
Ph: 832-913-1888
info@texasctg.com
www.texasctg.com
T.B.P.E. FIRM # 15775

Copyright 2013 © CATALYST TECHNICAL GROUP, INC. (CTG) this drawing and the work depicted herein are the sole property of CATALYST TECHNICAL GROUP, INC. No portion of this drawing may be copied without the express written consent of CTG, INC.

No.	DATE	REVISIONS

PROJECT TITLE

**PROPOSED OFFICE/WAREHOUSE
LOCATED AT
6035 ADDICKS SATSUMA ROAD
HOUSTON, TX 77084.**

SEAL

DATE: 1/28/2026

GENERAL NOTES:

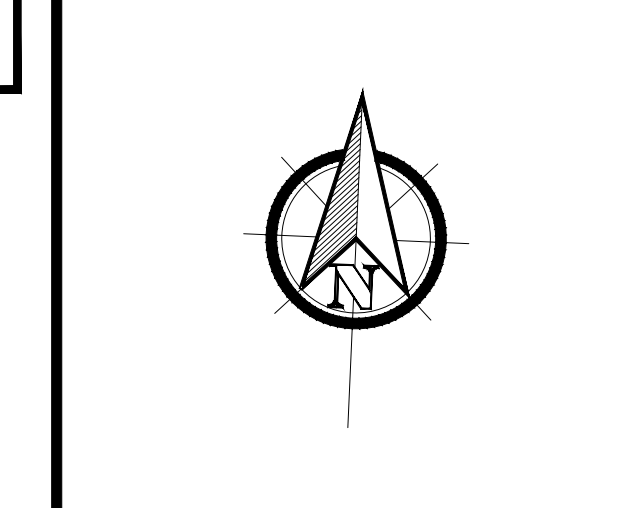

CTG Project Number: 23042

Drawn By: S.K

Checked By: T.M

Scale: 1/8"=1'-0"

File Path:
\\1\proj\2023\04\2023 commercial\23042 - 6011 addick satsuma road\ctg\arch\building-1\0-1.0 floor plan

SHEET TITLE:
FLOOR PLAN

SHEET NUMBER:

A-1.0

KEY NOTES

1. METAL ROOFING
2. LINE OF CANOPY BELOW
3. GAL. METAL FLASHING AT PARAPET
4. 6" X 6" GALV. COMMERCIAL GUTTER AND DOWNSPOUT SYSTEM, TYPICAL. ALL THE GUTTERS AND DOWNSPOUTS TO BE FIELD PAINTED TO MATCH ADJACENT FINISHED BUILDING SURFACE.
5. AWNING CANOPY REF. ELEVATIONS.

NOTE

ROOFS WITH A SLOPE LESS THAN 2:12 SHALL BE PROVIDED WITH A ROOF COVERING MEETING THE ROOF FOLLOWING CRITERIA FOR A "COOL ROOFS"
 A. A MINIMUM TOTAL SOLAR REFLECTION OF 0.70 AS TESTED PER ONE OF THE FOLLOWING: ASTM C 1549, ASTM E933, ASTM W1175, OR ASTM E 1918.
 B. MINIMUM THERMAL EMITTANCE OF 0.75 WHEN TESTED PER ONE OF THE FOLLOWING: ASTM C 835, ASTM 1371, OR ASTM E 408.

No.	DATE	REVISIONS

PROJECT TITLE

**PROPOSED OFFICE/WAREHOUSE
LOCATED AT
6035 ADDICKS SATSUMA ROAD
HOUSTON, TX 77084.**

SEAL

DATE: 1/28/2026

GENERAL NOTES:

CTG Project Number: 23042

Drawn By: S.K

Checked By: T.M

Scale: 1/8" = 1'-0"

File Path:
\\p\proj\2023\04\2023 commercial\23042 - 6011 addick satsuma road\ctg\arch\building-1\0-1-1 roof plan

SHEET TITLE:

ROOF PLAN

SHEET NUMBER:

A-1.1

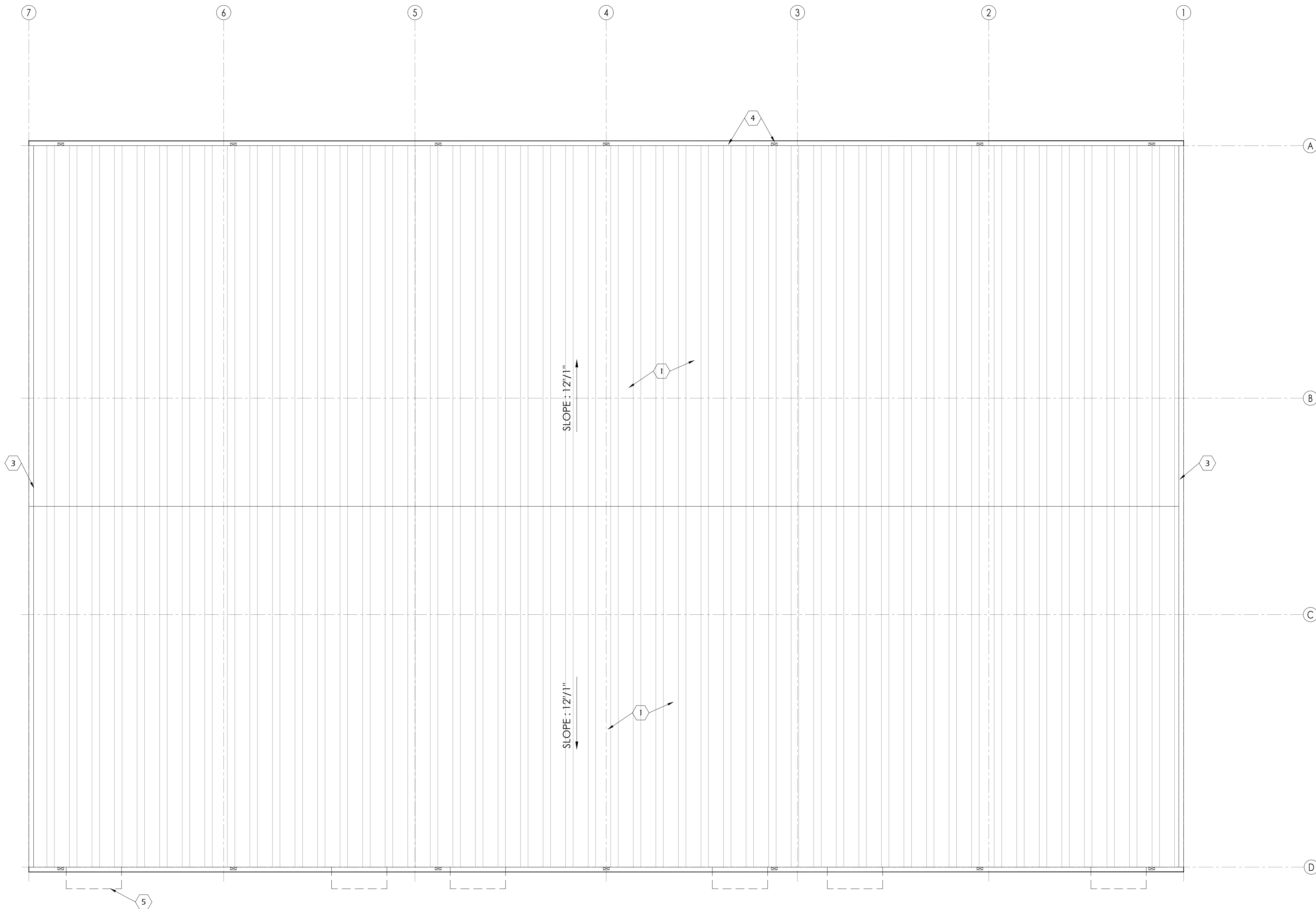

No.	DATE	REVISIONS

PROJECT TITLE

**PROPOSED OFFICE/WAREHOUSE
LOCATED AT
6035 ADDICKS SATSUMA ROAD
HOUSTON, TX 77084.**

SEAL

DATE: 1/28/2026

GENERAL NOTES:

CTG Project Number: 23042

Drawn By: S.K

Checked By: T.M

Scale: 1/8"=1'-0"

File Path:
\\n:\proj\2023\01\2023\commercial\23042 - 6011 addick satsuma road\ctg\arch\building-1\01-20 elevations

SHEET TITLE:
**BUILDING
ELEVATIONS**

SHEET NUMBER:

A-2.0

KEY NOTES

- A. METAL SIDING - REF. PER-FAB METAL BUILDING DWG.
- B. EMERGENCY EXIT DOOR (COLOR BY OWNER)
- C. EXTERIOR EGRESS LIGHTING (REF. ELECTRICAL DRAWING)
- D. INSTALL AWNING WITH BOTTOM AT +10'-0" ABOVE FINISHED FLOOR LEVEL. REF. ELEVATIONS.
- E. ALUMINUM STOREFRONT WINDOW SYSTEM (COLOR BY OWNER). PROVIDE DOUBLE GLAZED, THERMALLY BROKEN, LOW E CLEAR GLAZING. MAXIMUM SHADING CO-EFFICIENT OF 50 OR LESS (TEMPERED). VERIFY ALL FRAME, GLASS SPECIFICATIONS & COLOR SELECTIONS W / OWNER / ARCHITECT. SUBMIT SHOP DRAWINGS FOR REVIEW. ADD ALTERNATE FOR IMPACT RESISTANT SYSTEM.
- F. ALUMINUM STOREFRONT ENTRANCE, MEDIUM STILE W / DOUBLE GLAZED, THERMALLY BROKEN, 1/4" THICK TEMPERED GLASS. CLEAR TINT, MAX. SHADING COEFFICIENT OF 80 OR LESS. FRAME COLOR BY OWNER
- G. PARAPET WALL
- H. ROOF GUTTER
- I. DOWN SPOUTS (COLOR SAME AS PAINTED CMU)
- J. EXTERIOR WALL PACK LIGHTING (REF. ELECTRICAL DWG).
- K. OVER HEAD - ROLL UP DOOR
- L. BOLLARDS
- M. ROOF SHEETING
- N. WALL MOUNTED AIR INTAKE LOUVERS

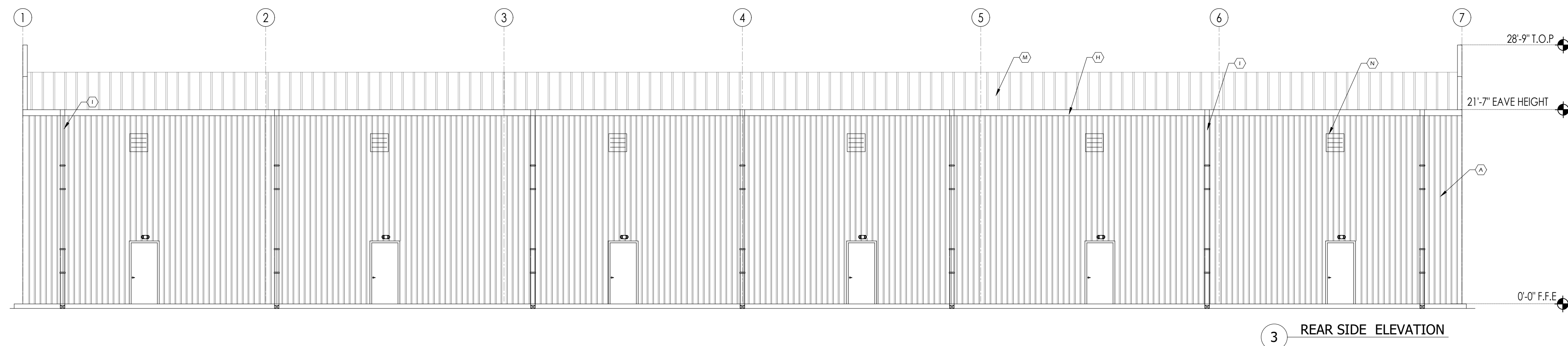
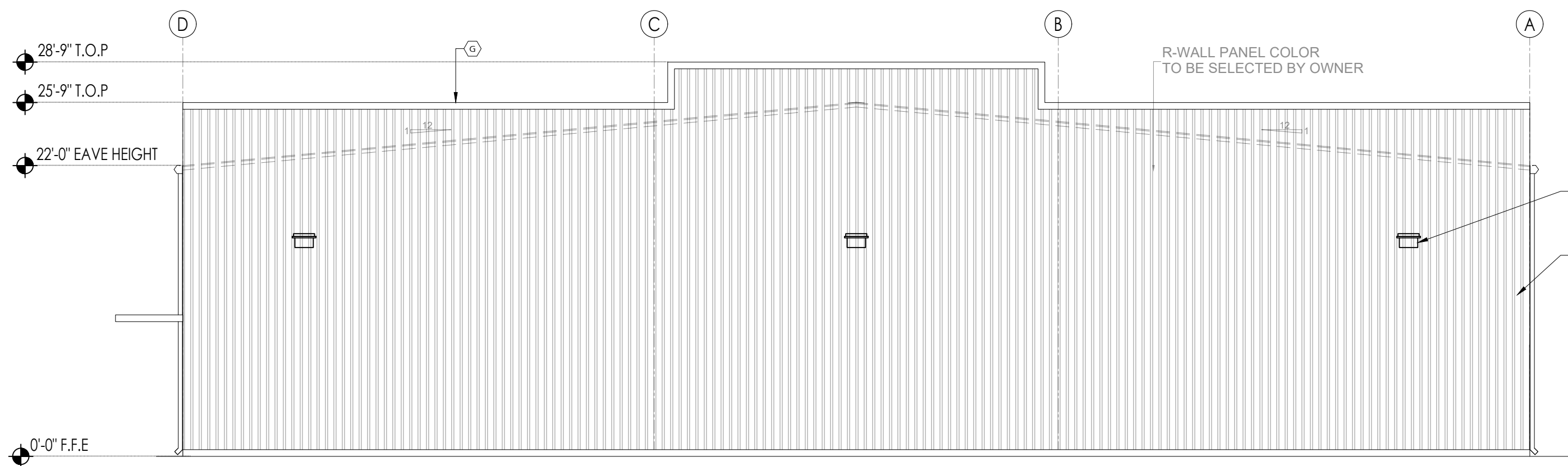
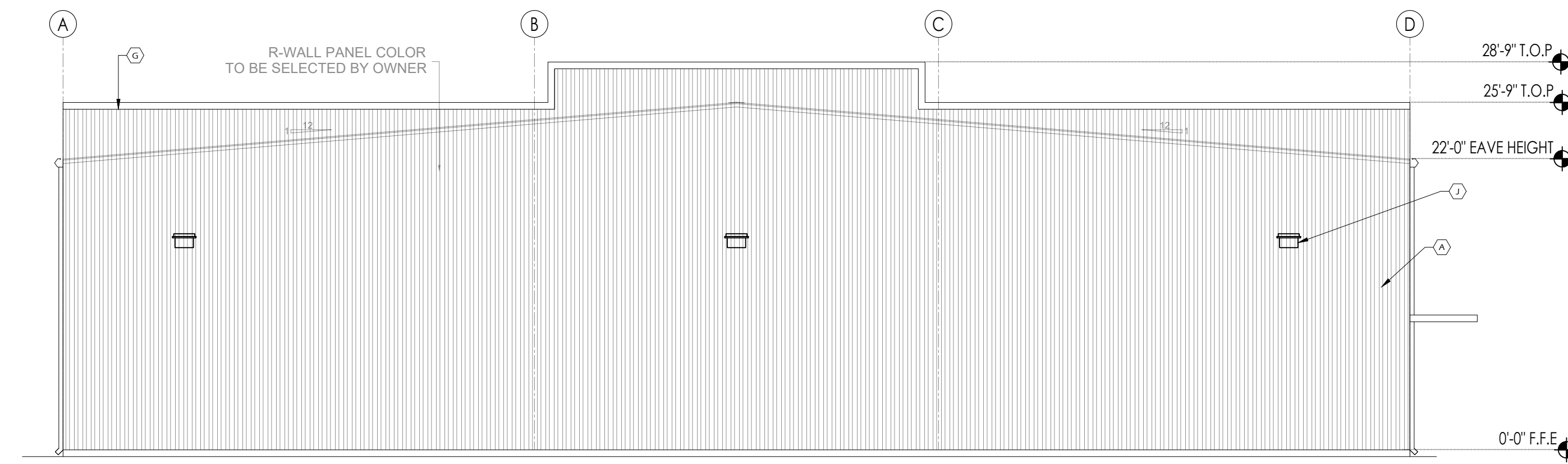
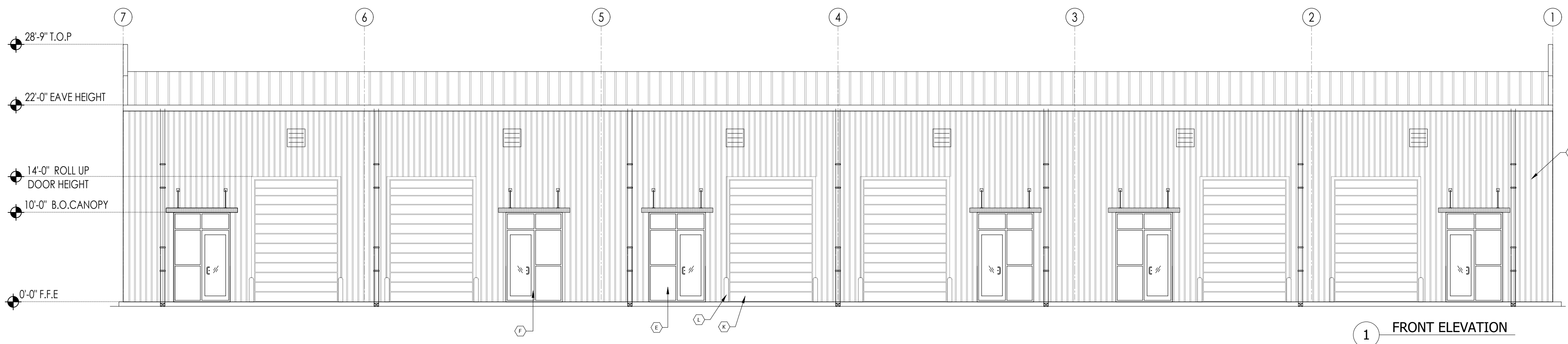

CEILING STANDARD DETAILS

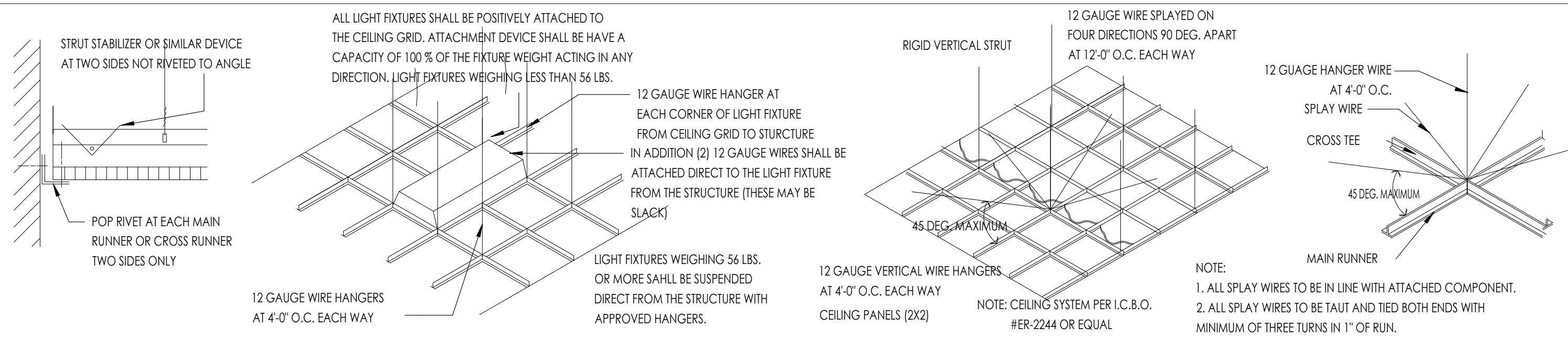

WALL BRACING

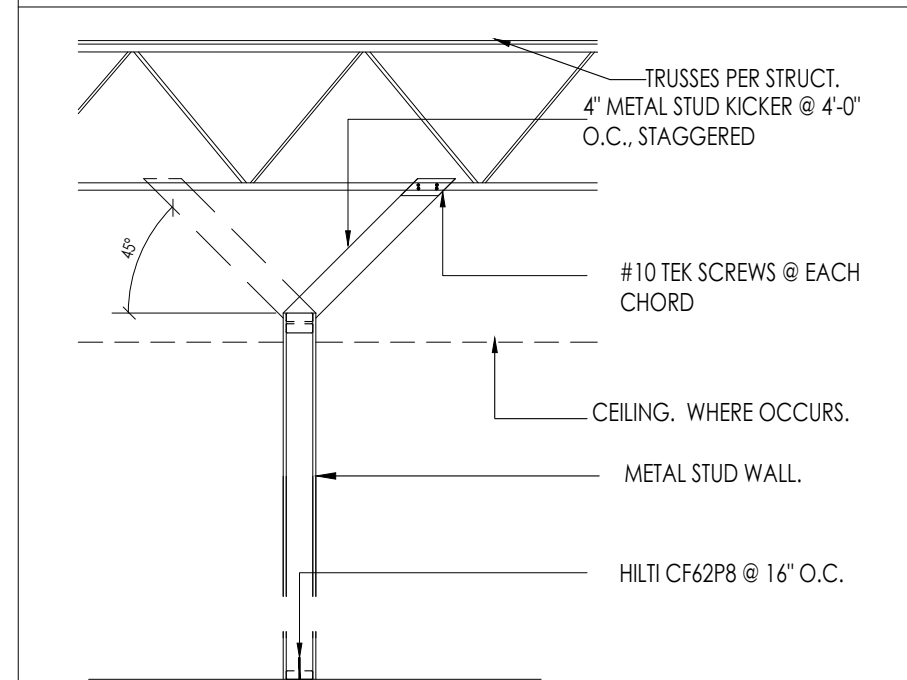

SUSPENDED CLG. GRID

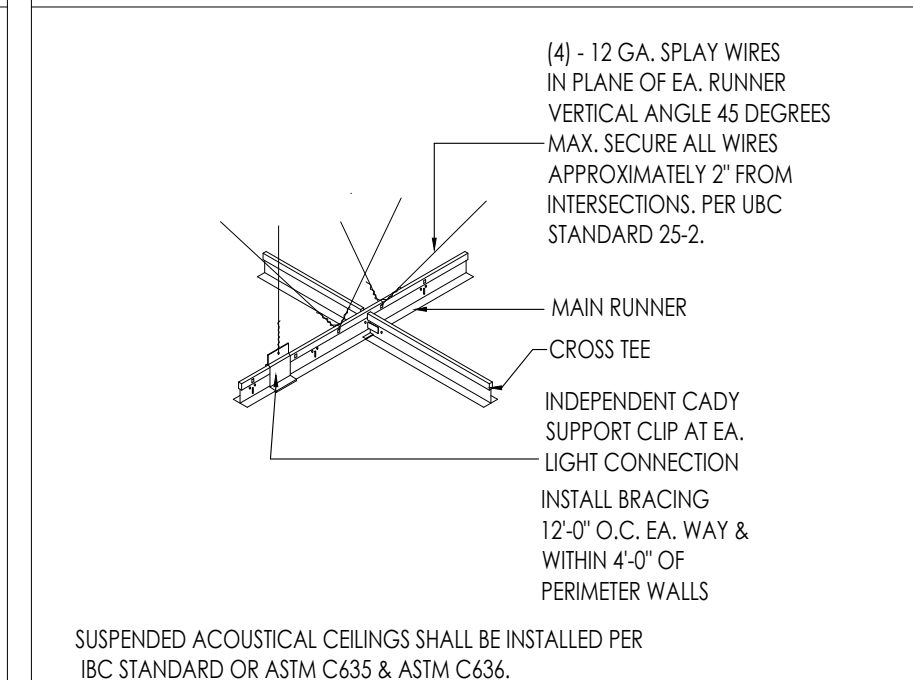

LEGEND

SYMBOL	DESCRIPTION
	CEILING HEIGHT
	2X4 LAY-IN ACOUSTICAL CEILING TILE, SUSPENDED FROM METAL BUILDING FRAME
	2X4 LAY-IN FLOUROCENT
	A/C DIFFUSER
	EGRESS LIGHT WITH EMERGENCY BACKUP
	EXHAUST FAN
	EXPOSED UFO-LED BAY LIGHT FIXTURES
	GYP BOARD CEILING
	2X2 FLUORESCENT
	EXTERIOR WEATHER PROOF LIGHT CANS

RCP GENERAL NOTES

1. THIS REFLECTED CEILING PLAN HAS BEEN PREPARED FOR PURPOSES OF SHOWING THE LIGHTING FIXTURE LOCATION ONLY AND THE SPECIFICATION OF THE LIGHTING FIXTURE AND IS NOT TO BE CONSIDERED AN ENGINEERING DRAWING. REFER TO ELECTRICAL DRAWINGS FOR FIXTURE TYPE, QUANTITY AND CIRCUITING.
2. ALL LIGHT FIXTURES ARE TO BE FURNISHED BY THE OWNER AND INSTALLED BY THE CONTRACTOR. LOCATIONS ARE CRITICAL AND NEED TO BE COORDINATED. IF ANY PROBLEMS OR DISCREPANCIES OCCUR WHICH AFFECT THIS LAYOUT, NOTIFY THE ARCHITECT.
3. BEFORE STARTING GRID PLACEMENT VERIFY LAYOUT W/ ARCHITECT & WITH FIELD DIMENSIONS.
4. REFER TO DETAILS ON THIS SHEET FOR TYPICAL CEILING DETAILS.
5. REFER TO THE ELECTRICAL DRAWINGS FOR THE FIXTURE SCHEDULE.

KEYNOTES

1. PROVIDE 2'-0" X 2'-0" SMOOTH CEILING VINYL FACE TILES
2. 2x2 RECESSED LIGHT FIXTURE, TYPICAL. (SEE ELEC DWGS)
3. MECHANICAL DIFFUSER. (SEE MECH DWGS)
4. MECHANICAL RETURN GRILL. (SEE MECH DWGS)

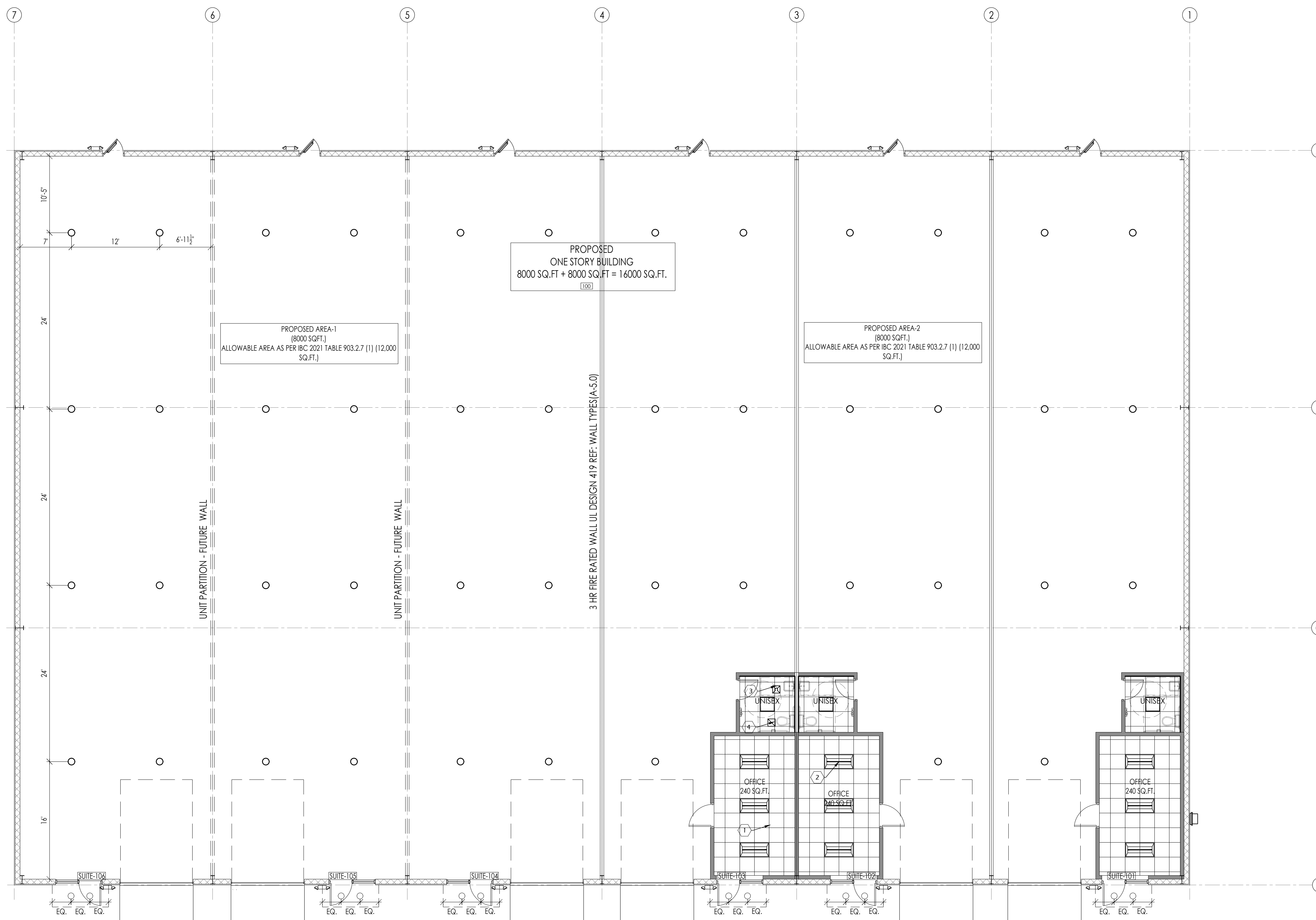

No.	DATE	REVISIONS

PROJECT TITLE

**PROPOSED OFFICE/WAREHOUSE
LOCATED AT
6035 ADDICKS SATSUMA ROAD
HOUSTON, TX 77084.**

SEAL

DATE: 1/28/2026

GENERAL NOTES:

CTG Project Number: 23042

Drawn By: S.K

Checked By: T.M

Scale: 1/8" = 1'-0"

File Path:

W:\proj\2023\04\2023 commercial\23042 - 6011 addick satsuma road\csg\arch\building-1\1-3-0 rcp plan

SHEET TITLE:

RCP PLAN

SHEET NUMBER:

A-3.0

DOOR ELEVATIONS

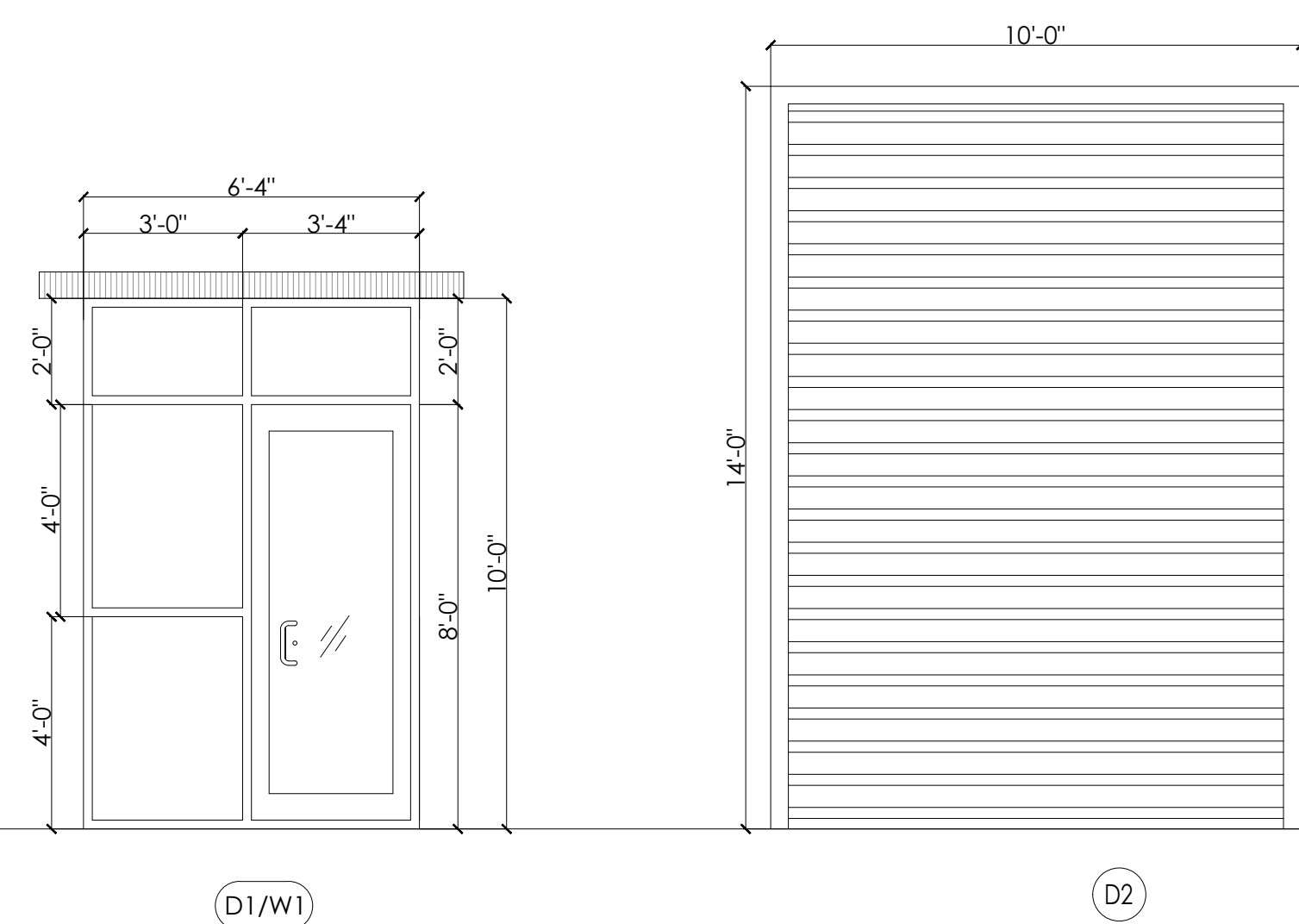

DOOR FRAMES

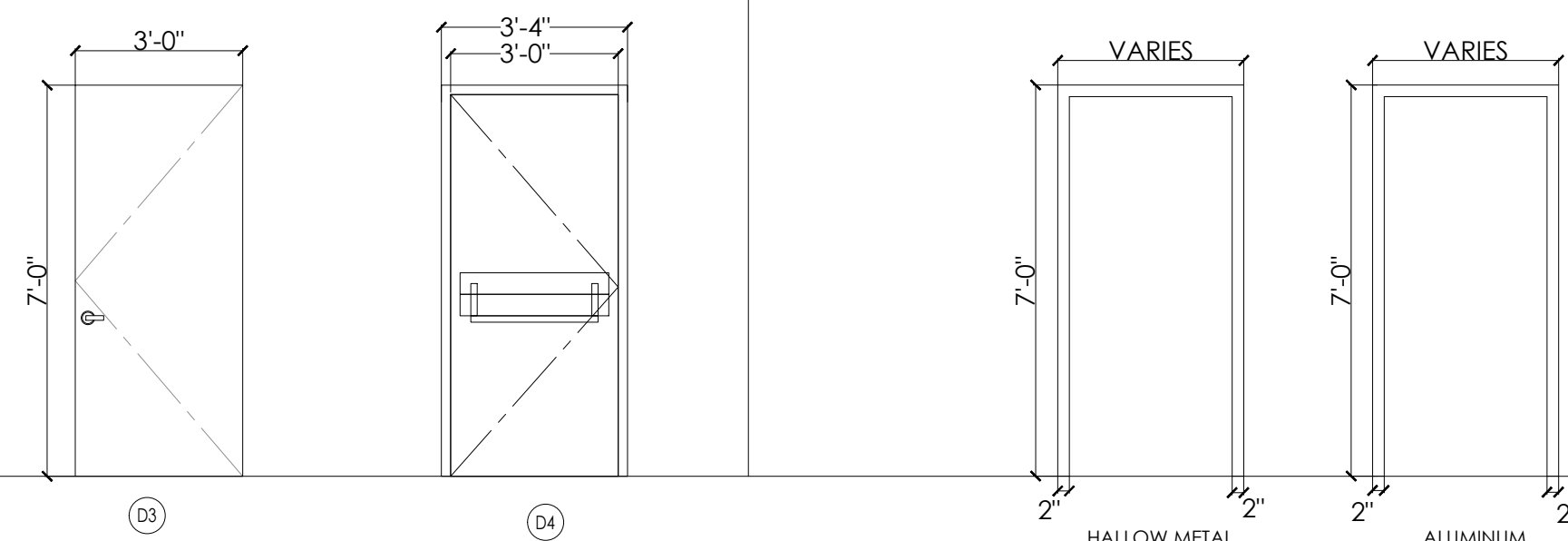

DOOR NOTES

- IF A DOOR HAS A CLOSER, THEN THE SWEEP PERIOD OF THE CLOSER SHALL BE ADJUSTED SO THAT FROM AN OPEN POSITION OF 70°, THE DOOR WILL TAKE AT LEAST 3 SECONDS TO MOVE TO A POINT 3 INCHES FROM THE LATCH. MEASURE TO THE LEADING EDGE OF THE DOOR.
- MAXIMUM OPENING FORCE FOR EXTERIOR DOOR SHALL BE 8 POUNDS.
- MAXIMUM OPENING FORCE FOR INTERIOR DOOR SHALL BE 5 POUNDS.
- DOOR WITH LEVEL HANDLE SHALL BE INSTALLED @ MAX.42" A.F.F.
- DIMENSIONS INDICATED ARE NOMINAL FOR DOOR OPENING, CONTRACTOR IS TO TAKE INTO ACCOUNT ANY NECESSARY UNDERCUTS, FRAME CLEARANCE, ECT.
- ALL HARDWARE IS TO COMPLY WITH THE AMERICANS WITH DISABILITIES ACT & TASC
- THE MAXIMUM ALLOWABLE THRESHOLD HEIGHT IS 1/2" ABOVE THE FINISHED FLOOR.
- PER IBC 2021 - SECTION 1008.1.8.4 - WHERE EGRESS DOORS ARE USED IN PAIRS, APPROVED AUTOMATIC FLUSH BOLTS SHALL BE PERMITTED TO BE USED, PROVIDED THAT THE DOOR LEAF HAVING THE AUTOMATIC FLUSH BOLTS HAS NO DOORKNOB OR SURFACE MOUNTED HARDWARE.

DOOR HARDWARE

- DEAD BOLT LOCK SET WITH THUMB TURN AND DOOR SLIDE
- SECURITY.
- PRIVACY BUTTON ON BATHROOM SIDE OF DOOR.
- LATCH SET WITH CLOSER.
- DEAD BOLT LOCK SET FOR A PAIR OF DOORS WITH CLOSURES
- ON EACH DOOR.
- LOCK SET WITH CLOSER.
- LOCK SET FOR EXTERIOR DOORS WITH CLOSER.
- BLOCKING SHALL BE PROVIDED BEHIND ANY AND ALL WALL
- FIXTURES ALL DOORS TO RECEIVE DOOR STOPS UNLESS
- OTHERWISE NOTED. LOCK ON ROOM SIDE, PROVIDE PEEP HOLE
- AT 4" AFF AND CLOSER. ALL HARDWARE IS TO BE CHROME FINISH UNLESS OTHERWISE NOTED
- DOOR LATCH SHALL BE RELEASE WHEN SUBJECTED TO A 5 POUNDS FORCE FOR INTERIOR DOOR AND 8.5 POUNDS FORCE FOR EXTERIOR DOOR FROM INSIDE WITHOUT THE USE OF A KEY OR ANY SPECIAL FORCE.
- THE LATCH SHALL HAVE THE LEVER AND SHALL BE MOUNTED AT 42" ABOVE THE FINISH FLOOR (A.F.F.), EXCEPT AT ACCESSIBLE STALLS WHICH SHALL BE MOUNTED BETWEEN 34" TO 36" A.F.F.
- ELECTRICAL SWITCHES SHALL BE MOUNTED AT 42" A.F.F.
- RECEPTACLES ON WALL SHALL BE MOUNTED A MIN. OF 15" A.F.F.

WINDOW NOTES

- FINAL LOCATION OF THE INTERIOR WINDOWS SHALL BE COORDINATED WITH THE OWNER.
- ATLAS ARCHITECTURAL METALS INC. STOREFRONT ALUMINUM FINISH, OR APPROVED EQ.
- STOREFRONT SUPPLIER TO VERIFY ALL ROUGH OPENINGS PRIOR TO BUILDING STOREFRONT WINDOWS.
- ALL GLAZING SHALL BEAR MANUFACTURER'S LABEL DESIGNATING THE TYPE AND THICKNESS OF THE GLASS.
- SAFETY GLAZING SHALL BE IDENTIFIED BY LABEL WHICH SHALL SPECIFY THE LABELER, & STATE THAT SAFETY GLAZING HAS BEEN UTILIZED.
- TEMPERED GLASS SHALL BE PERMANENTLY IDENTIFIED BY THE MANUFACTURER, ETCHED ON THE GLASS AND VISIBLE AFTER INSTALLATION.
- CONTRACTOR TO COORDINATE ALL WINDOW DIMENSIONS & REQUIREMENTS PRIOR TO ROUGH-INS.
- STOREFRONT DOORS TO BE MEDIUM STYLE DOOR WITH OFFSET PIVOT HINGES AND CLOSURE. ALL EXTERIOR GLAZING TO BE 1" INSULATED GLASS (2) 1/4" GLASS WITH 1/2" THERMAL SPACE. LOW 'E' CLEAR GLAZING, UNLESS NOTED OTHERWISE.
- 1/4" CLEAR TEMPERED GLAZING PER 2021 I.B.C. CHAPTER 24.
- ALL GLASS MUST COMPLY WITH TESTING REQUIREMENTS OF I.B.C. STD. 54-2, PART-1
- SIGN PACKAGE AND CORRESPONDING SIGNAGE IN GRADE 2 RAILEE PER A.D.A. REQ. (I.A.S. 4.30) SIGNS TO BE FURNISHED & INSTALLED BY THE GENERAL CONTRACTOR.
- WINDOWS WITHIN 24" OF DOOR TO BE SAFETY GLASS. ALL GLAZING IN HAZARDOUS LOCATIONS SHOULD BE TEMPERED FOR IMPACT RESISTANCE. ALL GLASS WITHIN 18" FROM FLOOR, WITHIN 24" ARC FROM DOORS EDGE, AND IF BOTTOM EDGE OF GLAZING LESS THAN 60" ABOVE THE WALKING SURFACE, SUCH GLASS SHOULD BE TEMPERED.

440 Cobia Drive
Suite #1503
Katy, TX 77494
Ph: 832-913-1888
info@texasctgroup.com
www.texasctgroup.com
T.B.P.E. FIRM # 15775

CATALYST TECHNICAL GROUP, INC.

Copyright 2013 © CATALYST TECHNICAL GROUP, INC. (CTG) this drawing and the work depicted herein are the sole property of CATALYST TECHNICAL GROUP, INC. No portion of this drawing may be copied without the express written consent of CTG, INC.

No.	DATE	REVISIONS

PROJECT TITLE

**PROPOSED OFFICE/WAREHOUSE
LOCATED AT
6035 ADDICKS SATSUMA ROAD
HOUSTON, TX 77084.**

SEAL

DATE: 1/28/2026

GENERAL NOTES:

CTG Project Number: 23042

Drawn By: S.K

Checked By: T.M

Scale: N.T.S

File Path:

\\10.0.0.2023\04\2023 commercial\23042 - 6011 addick satsuma road\04\arch\building-1\04-4.0_door window schedule

SHEET TITLE:

**DOOR, WINDOW &
ROOM FINISH
SCHEDULE & INT. ELEV**

SHEET NUMBER:

A-4.0

FINISH SCHEDULE																		
NO	ROOM NAME	FLR	BASE			WALL MATERIAL		WALL FINISH		CEILING	REMARKS							
100	WAREHOUSE	●	EXPOSED CONCRETE	VINYL	RUBBER	TILE COVE	VINYL	NONE	GYP.BD	GREEN GYP.BD	EXPOSED	WALL COVERING	PAINTED GYPBOARD	EXPOSED METAL STUDS	GYP.BD (PAINTED)	ACCDUST. LAY-IN CEILING TILE (2X4)	EXPOSE CEILING ROOF TRUSSES	
101	OFFICE	●																

MARK	LOCATION	WIDTH	HEIGHT	THICK.	TYPE	MATERIAL	FINISH	REMARKS
1	STORE FRONT WINDOW (SEE PLANS)				W	1" INSULATED GLASS (2 - 1/4" THK GLASS WITH 1/2" GAP). CLEAR GLASS W/ STEEL FRAME	ANODIZED BRONZE	

DOOR TYPE	DOOR WIDTH	DOOR HEIGHT	MATERIAL	FRAME	SELF CLOSING	PRIVACY LOCK	KEYED LOCK	CARD READER	DOOR STOP	PASSAGE LOCK	KICK PLATE	WEATHER STRIP	PANIC HDWR	PUSH/PULL HANDLE BAR	LEVER HANDLE	DOOR CLOSER	FIRE RATING	FINISH	NOTE # (HARDWARE GROUP)
D1	3'-0"	8'-0"	AL/GLASS	AL	X		X	X			X	X		X		X			READILY DISTINGUISHABLE LOCKING DEVICES - GROUP (A) SEE: GROUP (A) AND NOTE# (J)
D2	10'-0"	14'-0"	METAL	H.M															ROLL UP DOOR (ALL HARDWARE TO BE HEAVY DUTY)
D3	3'-0"	7'-0"	METAL	H.M															OFFICE DOOR
D4	3'-0"	7'-0"	METAL	H.M		X										X	X		REST ROOM DOOR
D5	3'-0"	7'-0"	METAL	H.M															READILY DISTINGUISHABLE LOCKING DEVICES - SEE: GROUP (B) AND NOTE# (J)

NOTES : PANIC & FIRE EXIT HARDWARE TO BE INSTALLED BY CONTRACTOR PER 1010.2.9, IBC 2021

ATLAS ARCHITECTURAL METALS INC (4-1/2" FLUSH GLAZE FOR 1" GLAZE)

GLASS	AIR INFILTRATION	STRUCTURAL	U-VALUE SINGLE DOOR	WIND RESISTANCE
1" STUD (1/8" - 1")	ASTM E283 0.06 CFM PSF ASTM E331 2.86 CFM PSF	30 PSF LOAD	0.79	139 MPH

ALUMINUM VERTICAL MULLIONS TO BE REINFORCED
A MINIMUM WIND SPEED DESIGN AS REQUIRED BY TABLE 1604.5 OF THE AMENDED 2021 IBC.

STRUCTURAL PERFORMANCE

- * MAXIMUM DEFLECTION TO 1/175 OF THE SPAN
- * ALLOWABLE STRESS WITH A SAFETY FACTOR OF 1.65.

HARDWARE SCHEDULE

GROUP	DESCRIPTION
(A)	MEDIUM STYLE GLASS STOREFRONT FRAMING SYSTEM TO BE PROVIDED BY THE FOLLOWING HARDWARE FOR EACH DOORS: 1 : PAIR OFFSET PIVOTS BY DOOR MANUFACTURER. 1 : EA. CLOSER NORTON 1601 BF. 1 : EA. LOCK, ADAMS RITE MS - 1850 A ANSI x US 260. 2 : EA. DOOR WITH PUSH AND PULL DOOR MANUFACTURER STD. ACCESSIBLE. 1 : EA. CYLINDER & THUMB TURN DOOR MANUFACTURER STD. WEATHER STRIPPING. DOOR MANUFACTURER. 1 : EA. THRESHOLD (ALUM). DOOR MFR - 1/2" HC ACCESSIBLE. 1 : EA. LOCK PLATE COVER, ALUM- GUARD. ALL THE ENTRANCE DOOR TO BE MARK WITH "THIS DOOR TO REMAIN UNLOCKED WHEN BUILDING IS OCCUPIED" READILY DISTINGUISHABLE LOCKING DEVICE MUST BE PROVIDED AT MAIN ENTRANCE.
(B)	DOOR WITH PANIC HARDWARE ,DOOR CLOSER ,1/2" MAX. @ LEVEL THRESHOLD, WEATHER STRIPPING & METAL THRESHOLD.
(C)	5400LN Series Lever Locks ,1/2" MAX. @ LEVEL THRESHOLD, WEATHER STRIPPING & METAL THRESHOLD.

GENERAL MOUNTING HEIGHTS:

LOCKS AND LATCHES	: 40" FLOOR TO CENTER LINE OF STRIKE
PUSH PLATE	: 45" FLOOR TO CENTER LINE OF PLATE
PULLS (INTERIOR)	: 38" FLOOR TO CENTER LINE OF PUSH BAR WITH PULL INSTALLED ABOVE PUSH BAR.
PUSH/PULL	: 42" FLOOR TO CENTER LINE OF GRIP
DEAD LOCKS	: 48" FLOOR TO CENTER LINE OF STRIKE.(WITH LOCKS OR LATCHES)
PANIC HARDWARE	: 38" FLOOR TO CENTER LINE OF TOUCH PAD/CROSS BAR.
HINGES	: DOOR MANUFACTURER'S STANDARD LOCATION.

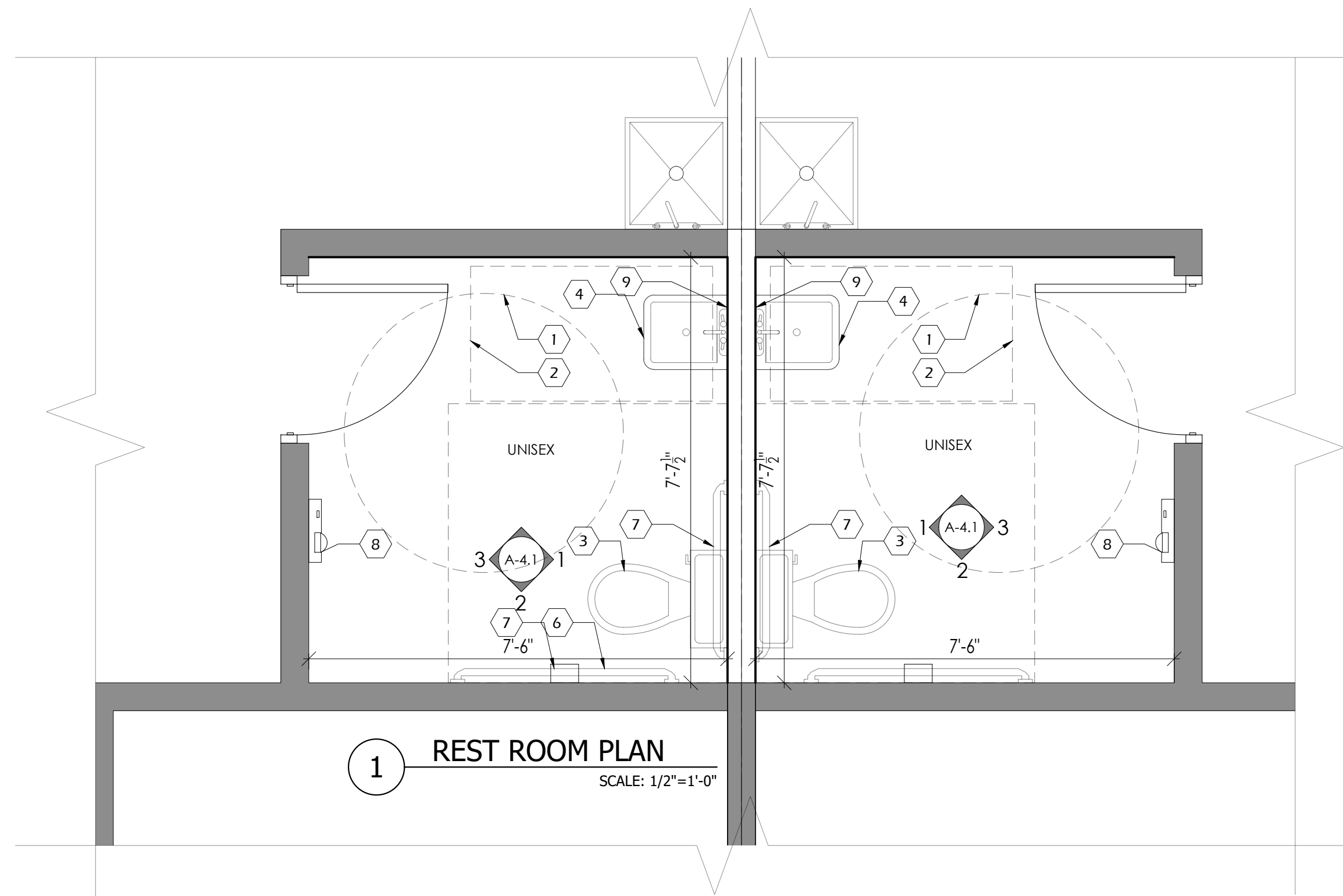

1 REST ROOM PLAN
SCALE: 1/2"=1'-0"

- KEY NOTES**
- 5'-0" DIA ADA WHEELCHAIR TURNING SPACE.
 - 30" X 48" MIN. CLEAR FLOOR SPACE AT LAVATORIES.
 - WATER CLOSET (ADULT 18" RIM HT.) PROVIDE FLUSH LEVER ON OPEN SIDE OF TOILET. (TYP.)
 - WALL HUNG LAVATORY (TYP.)
 - 36" STAINLESS STEEL GRAB BAR
 - 42" STAINLESS STEEL GRAB BAR
 - TOILET PAPER DISPENSER (TYP.)
 - HAND DRYER
 - TEMPERED GLASS MIRROR
 - 4" CERAMIC TILE DOVE -GRAY18 CERAMIC
 - GYP BOARD

- GENERAL NOTES**
- LAVATORY FAUCETS SHALL BE LEVER OR PUSH TYPE, SELF-CLOSING CONTROLS TO REMAIN ON FOR AT LEAST 10 SECONDS.
 - ALL ACCESSIBILITY REQUIREMENTS SHALL COMPLY PER ADA / ADAAG & CITY CODE REQUIREMENTS.
 - Men's & Women's TOILET SIGN W/ HANDICAP SYMBOL & BRAILLE. LAMINATED PLASTIC. MOUNT @ 60" A.F.F. TO CENTERLINE. [PER ADA
 - LAVATORY CLEARANCES TO COMPLY W/ ANSI A117.1-1992, FIGURE B4.20.3.1.

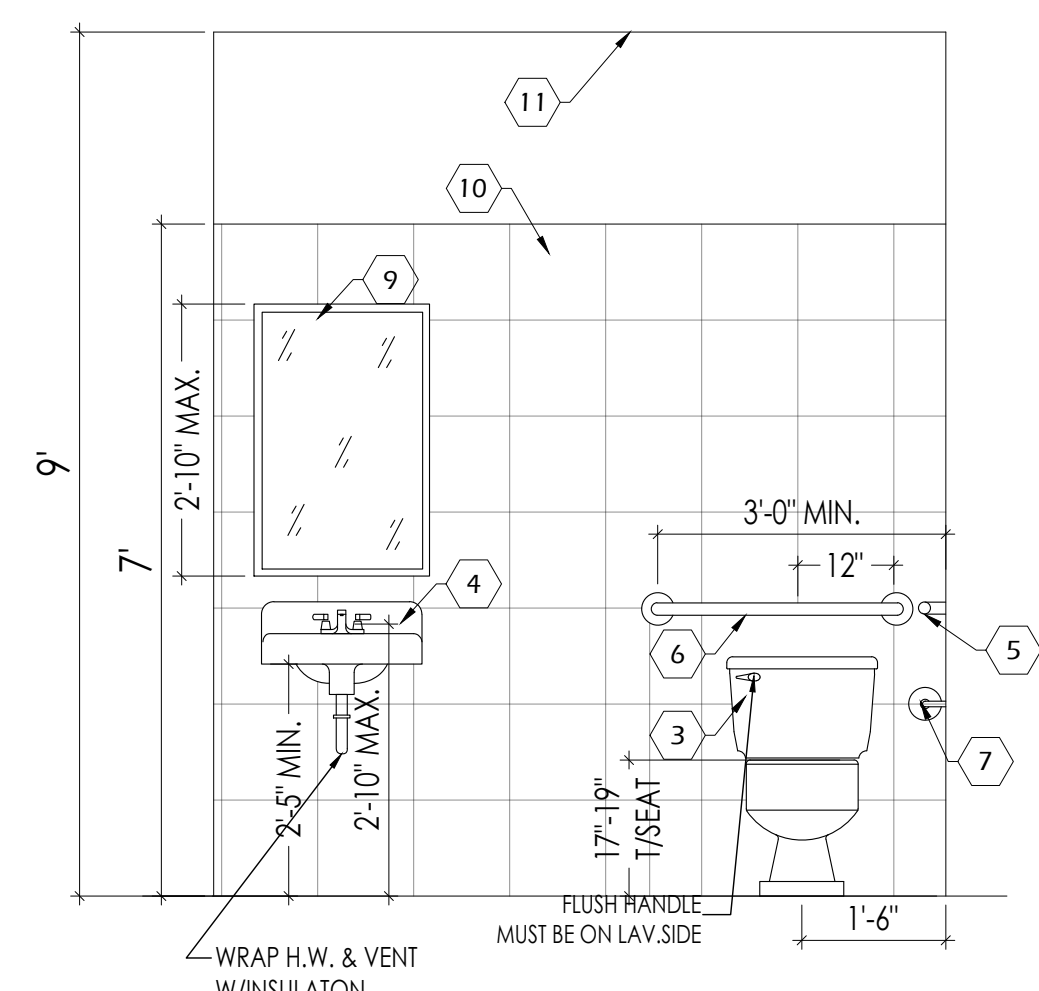

1 INTERIOR ELEVATION
SCALE: 1/2"=1'-0"

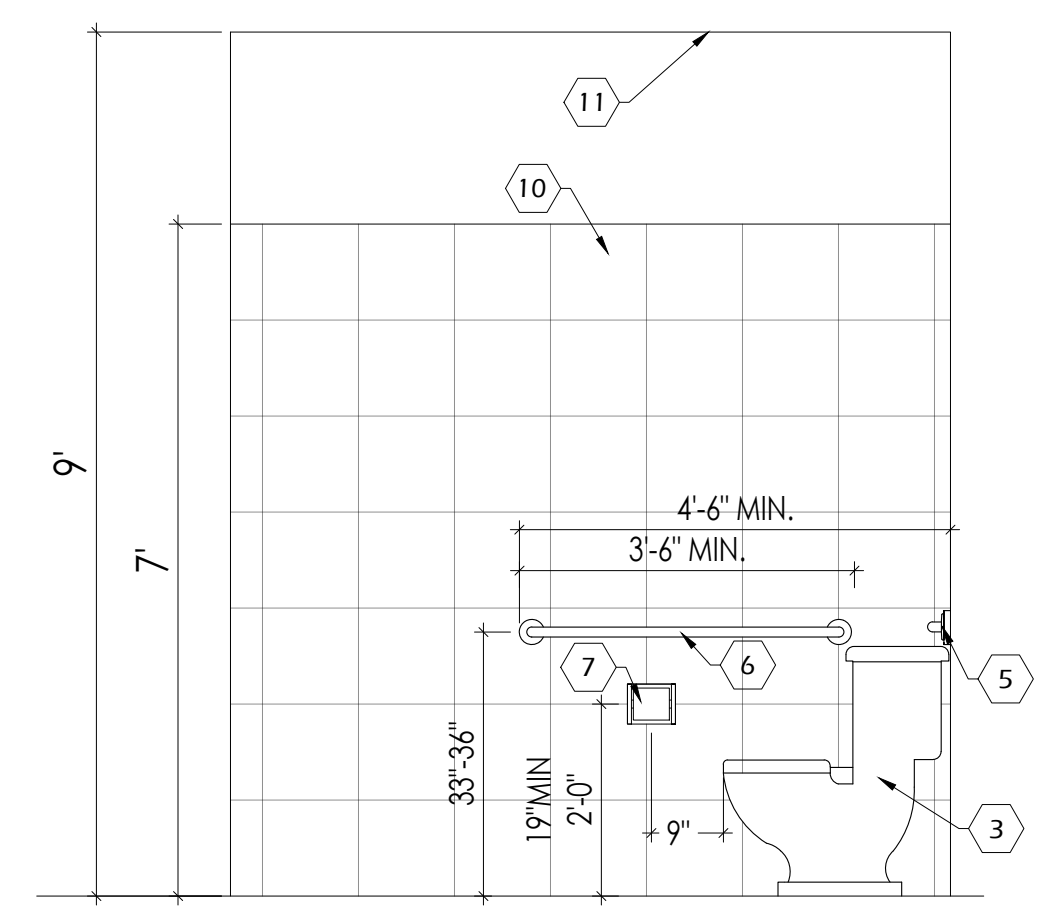

2 INTERIOR ELEVATION
SCALE: 1/2"=1'-0"

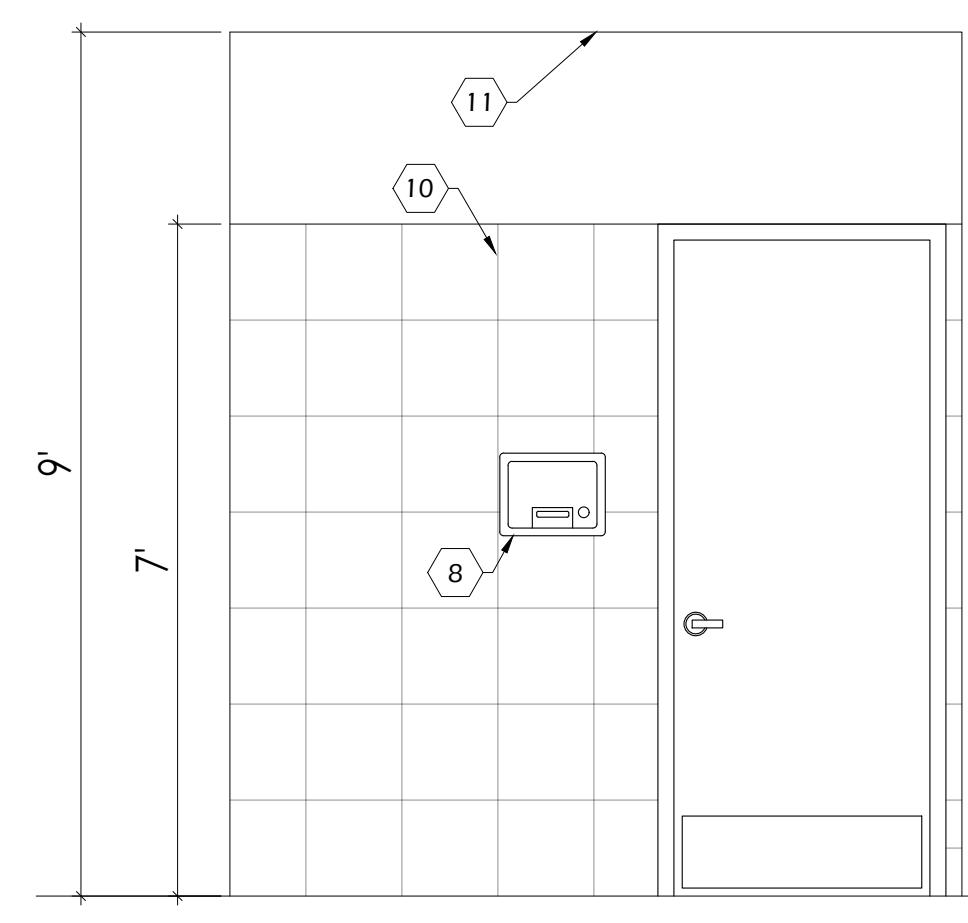

3 INTERIOR ELEVATION
SCALE: 1/2"=1'-0"

CTG
440 Cobia Drive
Suite #1503
Katy, TX 77494
Ph: 832-913-1888
info@texasctg.com
www.texasctg.com
T.B.P.E FIRM # 15775

CATALYST TECHNICAL GROUP, INC.

Copyright 2013 © CATALYST TECHNICAL GROUP, INC. (CTG) this drawing and the work depicted herein are the sole property of CATALYST TECHNICAL GROUP, INC. No portion of this drawing may be copied without the express written consent of CTG, INC.

No.	DATE	REVISIONS

PROJECT TITLE

**PROPOSED OFFICE/WAREHOUSE
LOCATED AT
6035 ADDICKS SATSUMA ROAD
HOUSTON, TX 77084.**

SEAL

DATE: 1/28/2026

GENERAL NOTES:

CTG Project Number: 23042

Drawn By: S.K

Checked By: T.M

Scale: 1/2"=1'-0"

File Path:
\\p\proj\2023\04\2023 commercial\23042 - 6011 addick satsuma road\cda\arch\building-1\04-4.1 rest room elevations

SHEET TITLE:
**REST ROOM
ELEVATIONS**

SHEET NUMBER:

A-4.1

No.	DATE	REVISIONS

PROJECT TITLE

**PROPOSED OFFICE/WAREHOUSE
 LOCATED AT
 6035 ADDICKS SATSUMA ROAD
 HOUSTON, TX 77084.**

SEAL

DATE: 1/28/2026

GENERAL NOTES:

CTG Project Number: 23042
 Drawn By: S.K
 Checked By: T.M
 Scale: 1"=1'-0"
 File Path:
 \\100\2023\04\2023 commercial\23042 - 6011 addick satsuma road\ctg\arch\building-1\10-5.0 partition wall types

SHEET TITLE:
PARTITION WALL TYPES

SHEET NUMBER:
A-5.0

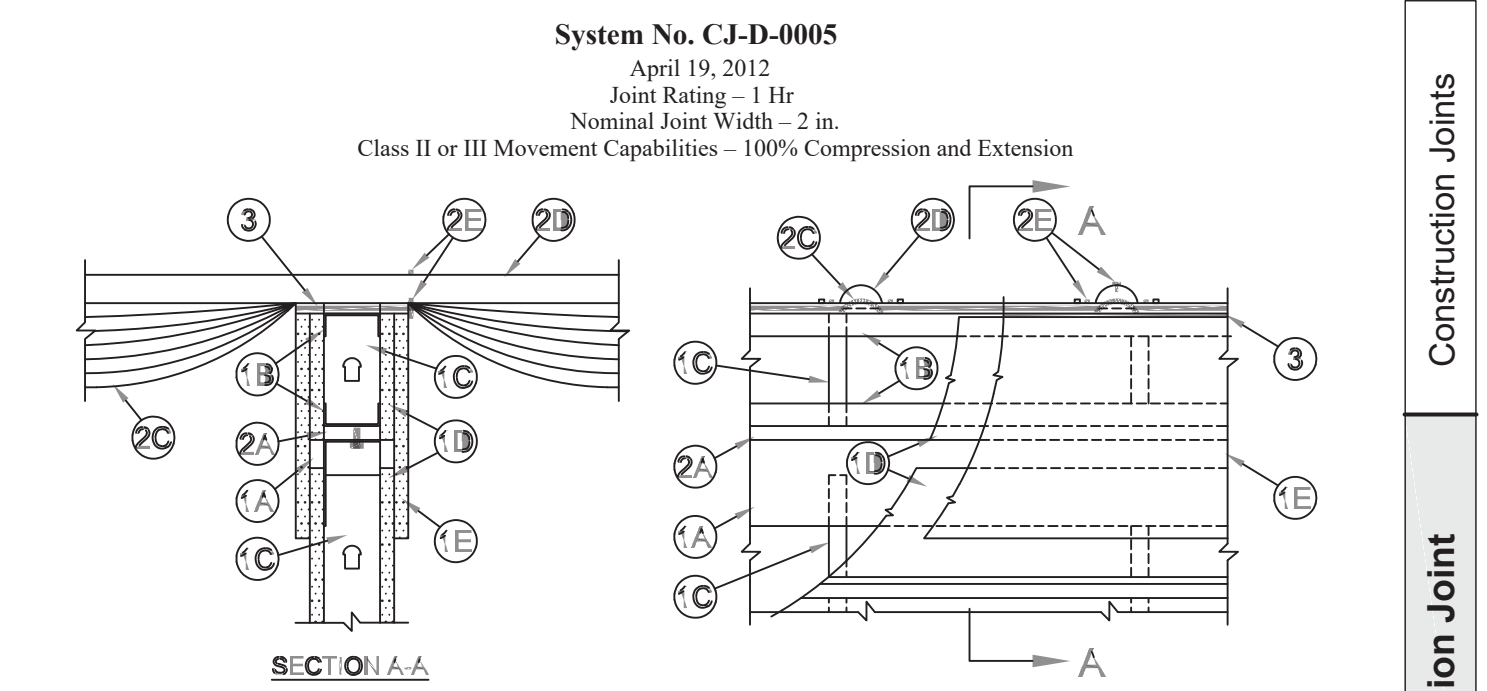
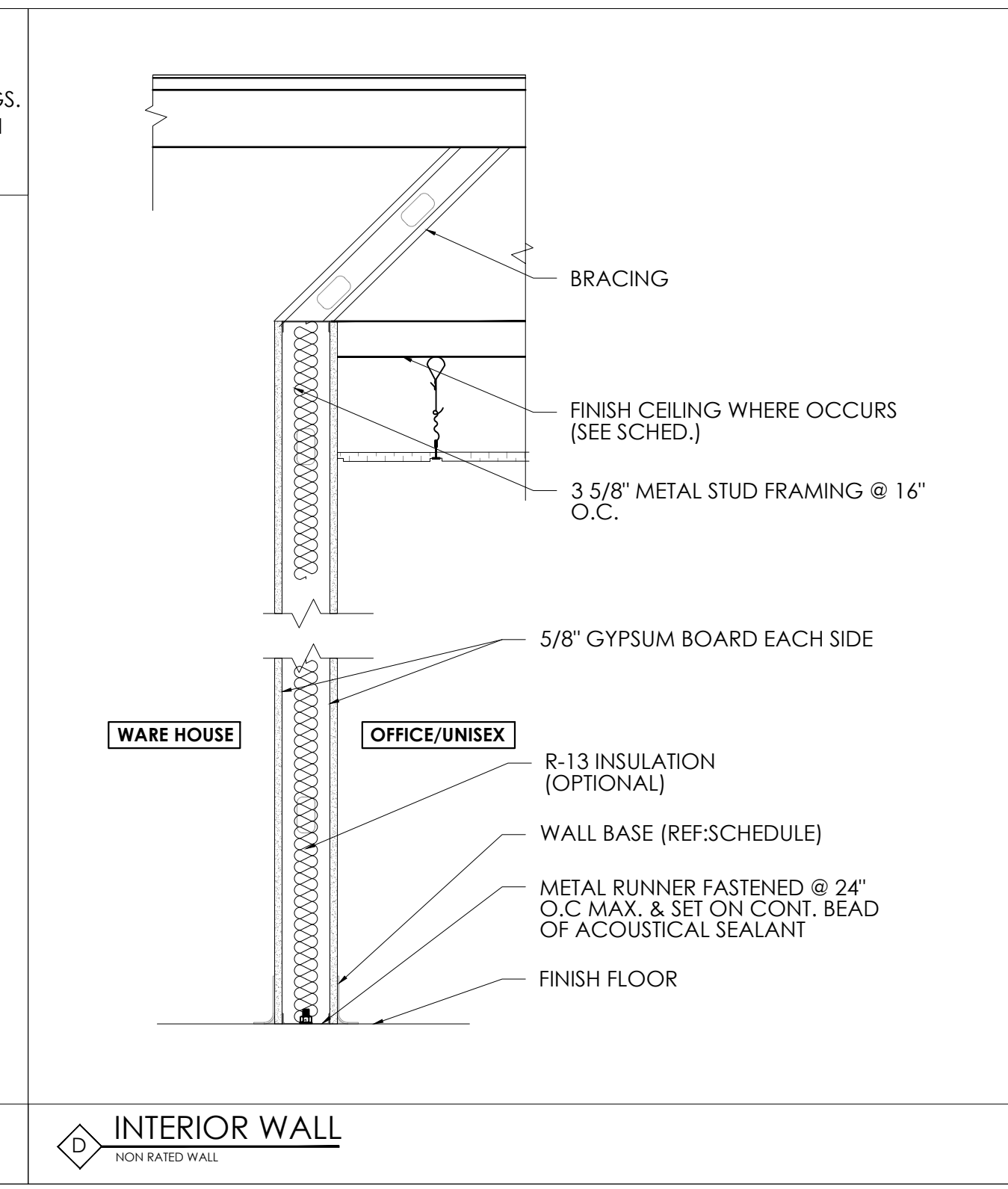
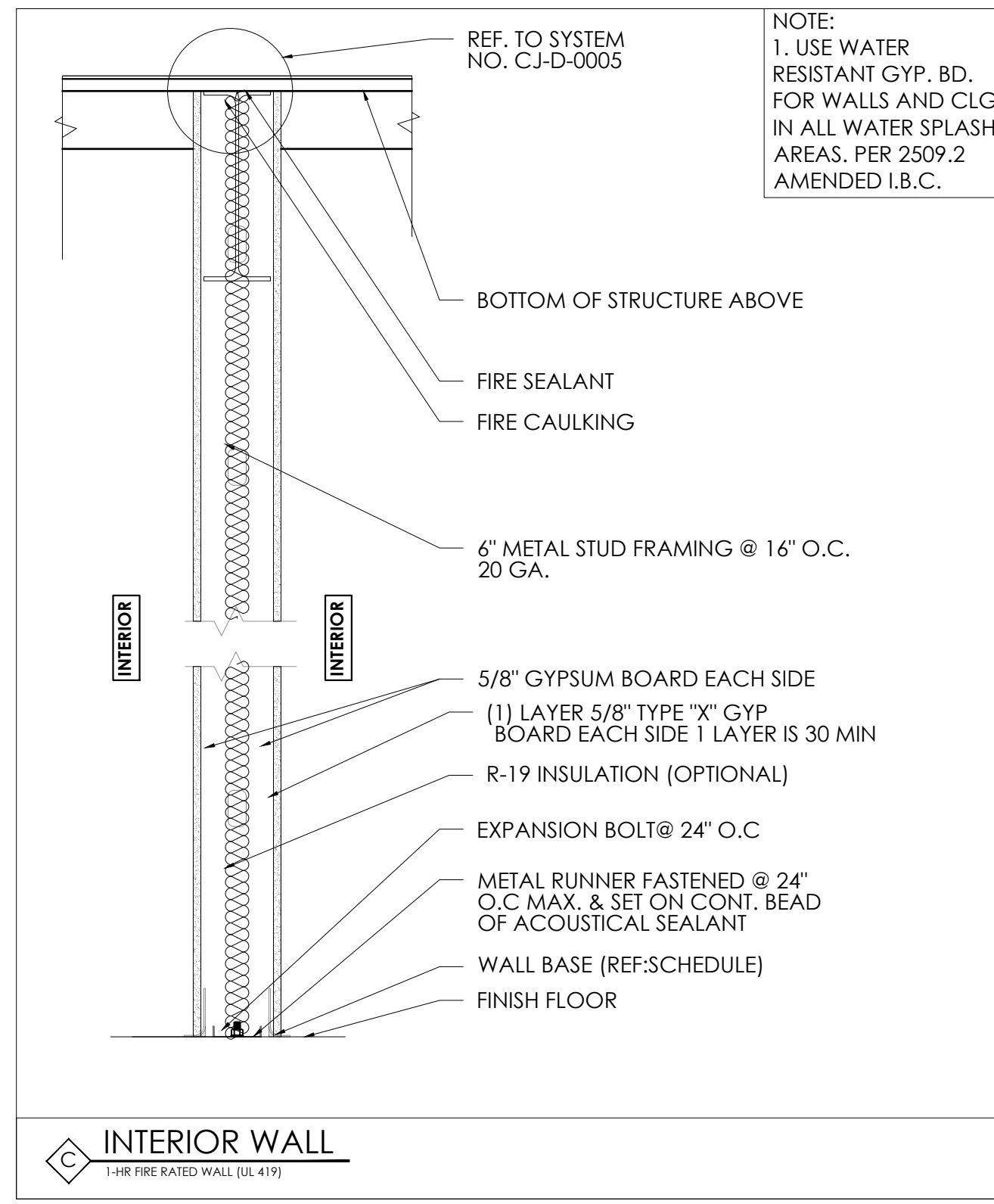
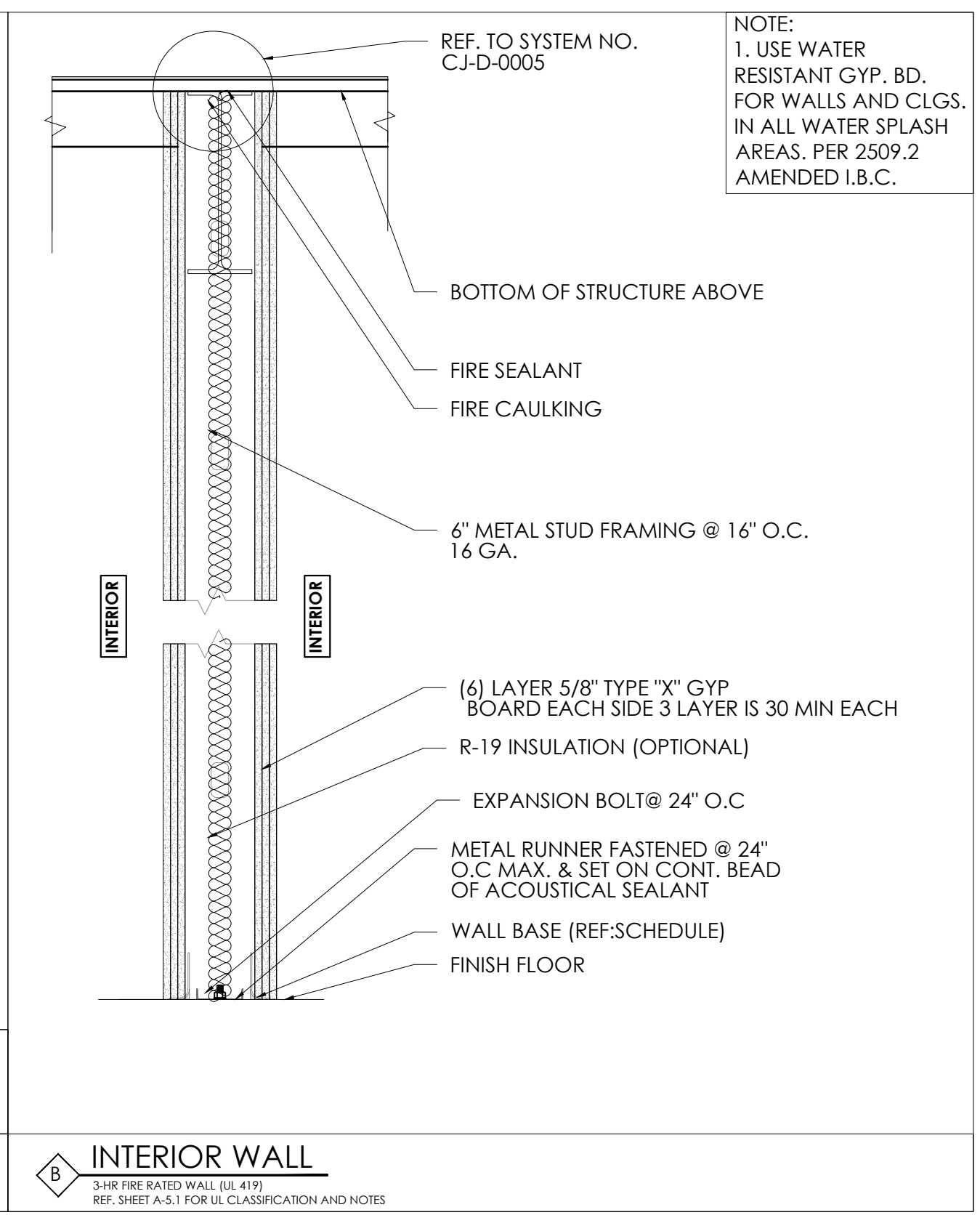
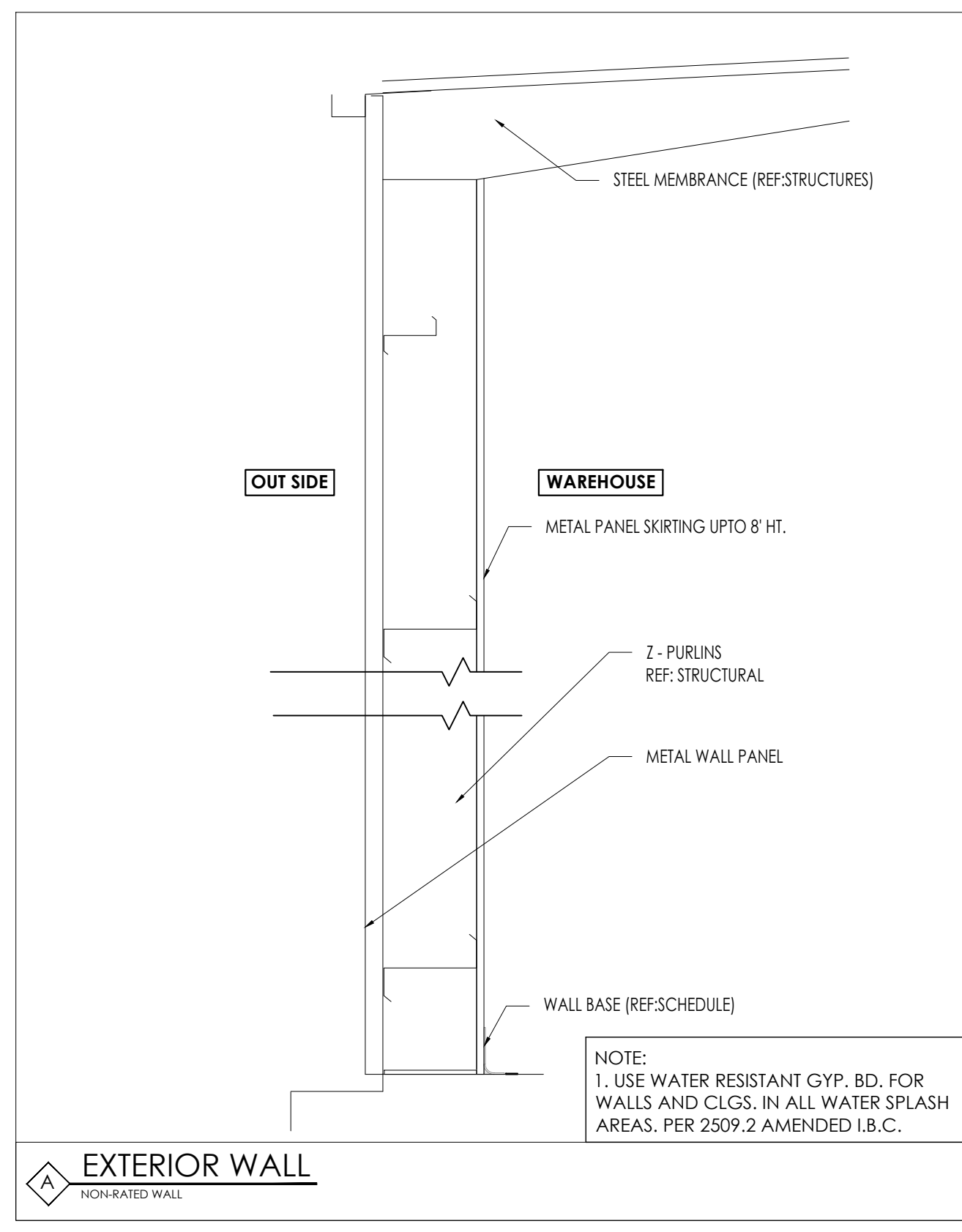

- System No. CJ-D-0005**
 April 19, 2012
 Joint Rating - 1 Hr
 Nominal Joint Width - 2 in.
 Class II or III Movement Capabilities - 100% Compression and Extension
- Wall Assembly - The minimum 1 hr fire rated gypsum board/steel stud wall assembly shall be constructed of the materials and in the manner specified in the individual U400, V400 or W400 Series Wall and Partition Design in the UL Fire Resistance Directory and shall include the following construction features:
 - Ceiling Deflection Channel - U-shaped channel formed from min 16 ga steel sized to accommodate steel studs (Item 1C) and provided with nom 5 in. (127 mm) flanges. Deflection channel installed parallel with and aligned with web of purlin and secured to bottom flange of purlin with min No. 14 self-tapping, hex-head, plated steel or stainless steel screws spaced max 24 in. (610 mm) O.C.
 - Steel Floor and Ceiling Runners - Floor runner of the floor assembly and the floor and ceiling runners of the cripple wall above the wall assembly shall consist of min 1-1/4 in. (32 mm) deep min 25 ga galv steel channels sized to accommodate steel studs (Item 1C). Floor runner of cripple wall aligned with and resting atop flange of purlin. Ceiling runner of cripple wall installed to compress insulation (Item 2C) to min thickness of 3/8 in. (10 mm) by wedging lengths of stud (Item 1C) between the runners. Steel studs of cripple wall attached to web of purlin with steel screws driven through opposite side of purlin web.
 - Studs - Steel studs to be min 3-1/2 in. (89 mm) wide. Stud cut max 2 in. (51 mm) less in length than the wall assembly height with bottom nesting in and resting on the floor runner and with top nesting in ceiling deflection channel without attachment. Width of stud to be equal to or greater than width of purlin flange. Stud spacing not to exceed 24 in. (610 mm) O.C. Stud spacing cut to length as required to compress insulation (Item 2C) to min thickness of 3/8 in. (10 mm) and spaced max 24 in. (610 mm) O.C.
 - Gypsum Board* - (CKNX) - Min 5/8 in. (16 mm) thick gypsum board sheets installed on each side of wall. Wall to be constructed as specified in the individual U400, V400 or W400 Series Design in the UL Fire Resistance Directory except that a max 2 in. (51 mm) wide gap shall be maintained between the gypsum board of the wall assembly below the purlin and the gypsum board of the cripple wall. Top edge of gypsum board of wall assembly to be max 2 in. (51 mm) below top of ceiling deflection channel. Bottom edge of gypsum board of cripple wall to be flush with top of ceiling deflection channel. Screws securing gypsum board to steel studs of wall assembly to be located 2-1/4 in. to 2 1/2 in. (57 to 64 mm) below flange of ceiling deflection channel. Screws securing gypsum board of cripple wall to be driven into web of purlin and into studs and runners of cripple wall. No screws are to be driven into flanges of ceiling deflection channel.
 - Gypsum Board* - (CKNX) - Min 5/8 in. (16 mm) thick "rip strip" of gypsum board installed to cover first layer of gypsum board on cripple wall and to lap min 3 in. (76 mm) onto gypsum board of wall assembly on each side of wall. The "rip strip" of gypsum board is to be the same material used for the wall assembly and is to be secured to the web of purlin and into studs and runners of the cripple wall. No screws are to be driven into flanges of ceiling deflection channel. Joints of "rip strip" to be offset from joints of gypsum board on wall assembly.
- Max separation between top of wall assembly gypsum board and bottom of cripple wall gypsum board (at time of installation of joint system) is 2 in. (51 mm). The joint system is designed to accommodate a max 100 percent compression or extension from its installed width.
- Nonrated Horizontal Assembly - The nonrated horizontal assembly shall be constructed of the materials and in the manner described in the individual Roof Deck Construction (Guide TGKX) in the UL Roofing Materials and Systems Directory and shall include the following construction features:
 - Purlin - Min 16 ga coated steel. Max spacing as specified in the individual Roof Deck Construction.
 - Lateral Bracing - (Not Shown) - As required.
 - Batts and Blankets* - Insulation - Any faced compressible glass-fiber blanket insulation having a min 6 in. (152 mm) thickness before compression and a min density of 0.6 pcf (9.6 kg/m³) insulation draped over purlins prior to installation of panel clips (Item 2F) and/or metal roof deck panels (Item 2D). Side edges of the batts shall be butted or overlapped a max of 3 in. (76 mm).
 See Batts and Blankets (BZJZ) category in the UL Fire Resistance Directory or Batts and Blankets (BKNV) category in the UL Building Materials Directory for names of manufacturers.
 - Metal Roof Deck Panels* - Min 26 ga coated steel. Panels continuous over two or more spans. Roof panel end laps, if required, centered over purlins with min 3 in. (76 mm) panel overlap as specified in the individual Roof Deck Construction. A line of tube sealant or tape sealant may be used at panel end and side laps.

www.3M.com/firestop 1-800-328-1687 CJD 0005 • 1 of 2 3M Fire Protection Products Through Penetrations Applicators and Specifiers Guide

- Design No. CJ-D-0005 continued**
- See Metal Roof Deck Panels (TJPV) category in the UL Roofing Materials and Systems Directory for names of manufacturers.
- Fasteners - Fasteners used for panel-to-purlin and panel-to-panel connections to be self-tapping, hex-head, plated steel or stainless steel screws with either an integral or a separate steel washer fitted with a compressible sealing washer. Fastener type, length, pilot hole diam and spacing to be as specified in the individual Roof Deck Construction.
 - Roof Deck Fasteners* - Panel Clips - (Not Shown) - Panel clips used for panel-to-purlin connections to be secured to purlin through insulation as specified in the individual Roof Deck Construction.
 - Roof Deck Fasteners (TLSX) category in the UL Roofing Materials and Systems Directory for names of manufacturers.
 - Thermal Spacer Blocks - (Not Shown) - Expanded polystyrene strips cut to fit between panel clips (Item 2F) as specified in the individual Roof Deck Construction. Thermal spacer blocks, when used, are to be installed between insulation (Item 2C) and metal roof deck panels (Item 2D) over purlins.
- Fill, Void or Cavity Material* (XHHW) - Caulk - Min 5/8 in. (16 mm) thickness of fill material installed to fill any gap between top of cripple wall gypsum board and insulation (Item 2C) or purlin flange on each side of the wall.
- 3M COMPANY
 3M FIRE PROTECTION PRODUCTS - CP 25WB+ Caulk
 Reprinted from the Online Certifications Directory with permission from UL
 © 2013 UL LLC

Construction Joints
 Expansion Joint
 CJD

Copyright 2013 © CATALYST TECHNICAL GROUP, INC. (CTG) this drawing and the work depicted herein are the sole property of CATALYST TECHNICAL GROUP, INC. No portion of this drawing may be copied without the express written consent of CTG, INC.

No.	DATE	REVISIONS

PROJECT TITLE

PROPOSED OFFICE/WAREHOUSE LOCATED AT 6035 ADDICKS SATSUMA ROAD HOUSTON, TX 77084.

10/19/2018 BDUV/U419 - Fire Resistance Ratings - ANSUL 263

ONLINE CERTIFICATIONS DIRECTORY

IMPROVED CERTIFICATIONS SEARCH TOOL. REGISTER NOW! [LEARN MORE](#)

Design No. U419 BDUV/U419 Fire Resistance Ratings - ANSI/UL 263

Fire Resistance Ratings - ANSI/UL 263

Page Back

Design/System/Construction/Assembly Usage Disclaimer

• Authorities Having Jurisdiction should be consulted in all cases as to the particular requirements covering the installation and use of UL Certified products, materials, systems, and assemblies.

• Authorities Having Jurisdiction should be consulted before construction.

• Certified products and materials are developed to the design submitted and have been investigated by the UL compliance with applicable requirements. The published information cannot address every construction means incorporated in the field. When field means arise, it is recommended that the contact service staff provided by the product manufacturer be consulted for the design. Users of fire resistance assemblies are advised to consult the general guide information for each product category and each group of assemblies. The guide information includes specifics concerning alternate materials and alternate methods of construction.

• Only products which bear UL's Mark are considered Certified.

BDUV - Fire Resistance Ratings - ANSI/UL 263 Certified for United States

BDUVV - Fire Resistance Ratings - CAN/ULC-S101 Certified for Canada

See General Information for Fire Resistance Ratings - ANSUL 263 Certified for United States

See General Information for Fire Resistance Ratings - CANULC-S101 Certified for Canada

Design No. U419

Nonbearing Wall Ratings - 1, 2, 3 or 4 W (See Items 4 & 5 through 10)

* Indicate such products shall bear the UL or cUL Certification Mark for jurisdictions employing the UL or cUL Certification (such as Canada), respectively.

http://database.ul.com/cgi-bin/XY/VTemplate.DLX?T1FRAME=showpage.htm?Name=BDUV/U419&ConstrOrder=Fire-Resistance-Ratings-+ANSI... 1/12

10/19/2018 BDUV/U419 - Fire Resistance Ratings - ANSUL 263

1. Floor and Ceiling Runners - (Not Shown) - For use with Item 2 - Channel shaped, fabricated from min 25 MSG corrosion-protected steel, min depth to accommodate stud size, with min 1.1/4 in. long leg, attached to floor and ceiling with fasteners 24 in. OC max.

2. Framing Members - **Floor and Ceiling Runners** - Not Shown - In lieu of Item 1 - For use with Item 2B, proprietary channel shaped runners, 3-5/8 in. deep attached to floor and ceiling with fasteners 24 in. OC max.

CALIFORNIA EXPANDED METAL PRODUCTS CO - Viper25™ Track

CAFCO MFG INC - SmartTrack25™

MARINO/WARE, DIV OF WARE INDUSTRIES INC - Viper25™ Track

FUSION BUILDING PRODUCTS - Viper25™ Track

IMPERIAL MANUFACTURING GROUP INC - Viper25™ Track

16. Framing Members - **Floor and Ceiling Runners** - (Not Shown) - In lieu of Item 1 - For use with Item 2C, proprietary channel shaped runners, 3-1/4 in. wide by 2-5/8 in. deep fabricated from min 0.018 in. thick galv steel, attached to floor and ceiling with fasteners spaced 24 in. OC max.

CALIFORNIA EXPANDED METAL PRODUCTS CO - Viper20™ Track

MARINO/WARE, DIV OF WARE INDUSTRIES INC - Viper20™ Track

FUSION BUILDING PRODUCTS - Viper20™ Track

IMPERIAL MANUFACTURING GROUP INC - Viper20™ Track

17. Framing Members - **Floor and Ceiling Runners** - (Not Shown) - In lieu of Item 1 - Channel shaped, attached to floor and ceiling with fasteners spaced 24 in. OC max.

ALSTELER & OYSPH PRODUCTS INC - Type SUPREME D24/30EQD and Type SUPREME D20

http://database.ul.com/cgi-bin/XY/VTemplate.DLX?T1FRAME=showpage.htm?Name=BDUV/U419&ConstrOrder=Fire-Resistance-Ratings-+ANSI... 2/12

10/19/2018 BDUV/U419 - Fire Resistance Ratings - ANSUL 263

CONSOLIDATED FABRICATORS CORP. BUILDING PRODUCTS DIV - Type SUPREME D24/30EQD and Type SUPREME D20

QUAL RUN BUILDING MATERIALS INC - Type SUPREME D24/30EQD and Type SUPREME D20

SCAFCO STEEL STUD MANUFACTURING CO - Type SUPREME D24/30EQD and Type SUPREME D20

STEEL CONSTRUCTION SYSTEMS INC - Type SUPREME D24/30EQD and Type SUPREME D20

UNITED METAL PRODUCTS INC - Type SUPREME D24/30EQD and Type SUPREME D20

10. Floor and Ceiling Runners - (Not Shown) - For use with Item 2A - Channel shaped, fabricated from min 25 MSG corrosion-protected steel, min depth to accommodate stud size, with 1-1/4 in. long leg, attached to floor and ceiling with fasteners spaced 24 in. OC max.

1E. Framing Members - **Floor and Ceiling Runners** - (Not Shown) - As an alternate to Item 1 - For use with Item 2B, proprietary channel shaped runners, min width to accommodate stud size, galv steel, attached to floor and ceiling with fasteners spaced 24 in. OC max.

CLANDKTRICH BUILDING SYSTEMS - CD-ProTrack

DFHCWS LLC - ProTrack

HBA METAL FABRICATING - ProTrack

RAM SALES L L C - Ram-ProTrack

STEEL STRUCTURAL PRODUCTS L L C - Tru-S ProTrack

1F. Framing Members - **Floor and Ceiling Runners** - (Not Shown) - In lieu of Item 1 - For use with Item 2C, proprietary channel shaped runners, min width to accommodate stud size, galv steel, attached to floor and ceiling with fasteners spaced 24 in. OC max.

SUPER STUD BUILDING PRODUCTS - The Edge

10. Framing Members - **Floor and Ceiling Runners** - For use with Item 20, proprietary channel shaped runners, minimum width to accommodate stud size attached to floor and ceiling with fasteners 24 in. OC max.

STUCCO BUILDING SYSTEMS - CROCKTACK

1H. Floor and Ceiling Runners - (Not Shown) - Channel shaped, fabricated from min 0.02 in. thick galv steel, min depth to accommodate stud size, with 1 in. long legs, for use with studs spaced below and fabricated from min 0.018 in. galv steel or thicker, attached to floor and ceiling with fasteners spaced 24 in. OC max.

MARINO/WARE, DIV OF WARE INDUSTRIES INC - Viper20™ Track V100

FUSION BUILDING PRODUCTS - Viper20™ Track V100

IMPERIAL MANUFACTURING GROUP INC - Viper20™ Track V100

1I. Framing Members - **Floor and Ceiling Runners** - (Not Shown) - As an alternate to Item 1 - For use with Item 2B, proprietary channel shaped runners, min width to accommodate stud size, galv steel, attached to floor and ceiling with fasteners spaced 24 in. OC max.

TELLING INDUSTRIES L L C - TRUE-TRACK™

http://database.ul.com/cgi-bin/XY/VTemplate.DLX?T1FRAME=showpage.htm?Name=BDUV/U419&ConstrOrder=Fire-Resistance-Ratings-+ANSI... 3/12

10/19/2018 BDUV/U419 - Fire Resistance Ratings - ANSUL 263

11. Framing Members - **Floor and Ceiling Runners** - (Not Shown) - In lieu of Item 1 - For use with Item 2I, proprietary channel shaped runners, min width to accommodate stud size, galv steel, attached to floor and ceiling with fasteners spaced 24 in. OC max.

TELLING INDUSTRIES L L C - Viper25™ Track

12. Framing Members - **Floor and Ceiling Runners** - (Not Shown) - In lieu of Item 1 - For use with Item 2J, proprietary channel shaped runners, min width to accommodate stud size, galv steel, attached to floor and ceiling with fasteners spaced 24 in. OC max.

TELLING INDUSTRIES L L C - Viper20™ Track

13. Framing Members - **Floor and Ceiling Runners** - (Not Shown) - In lieu of Item 1 - For use with Item 2K, proprietary channel shaped runners, min width to accommodate stud size, galv steel, attached to floor and ceiling with fasteners spaced 24 in. OC max.

STEEL INVESTMENT GROUP L L C - AlphaTrack

10. Framing Members - **Floor and Ceiling Runners** - (Not Shown) - As an alternate to Item 1 - For use with Item 20, proprietary channel shaped runners, minimum width to accommodate stud size, galv steel, attached to floor and ceiling with fasteners spaced 24 in. OC max.

RONDO BUILDING SERVICES PTY LTD - Rondo-Isopod Wall Stud

11. Framing Members - **Floor and Ceiling Runners** - (Not Shown) - As an alternate to Item 1 - For use with Item 20, proprietary channel shaped runners, min width to accommodate stud size, galv steel, attached to floor and ceiling with fasteners spaced 24 in. OC max.

CAFCO MFG INC - SmartTrack25™

12. Steel Studs - Channel shaped, fabricated from min 25 MSG corrosion-protected steel, min depth as indicated under Item 5, spaced a max of 24 in. OC. Studs to be cut 3/8 to 3/4 in. less than assembly height.

24. Steel Studs - (As an alternate to Item 2, For use with Items 5K, 5L, 5M, 5N, 5O, 5P, 5Q, 5R, 5S, 5T, 5U, 5V, 5W, 5X, 5Y, 5Z, 5AA, 5AB, 5AC, 5AD, 5AE, 5AF, 5AG, 5AH, 5AI, 5AJ, 5AK, 5AL, 5AM, 5AN, 5AO, 5AP, 5AQ, 5AR, 5AS, 5AT, 5AU, 5AV, 5AW, 5AX, 5AY, 5AZ, 5BA, 5BB, 5BC, 5BD, 5BE, 5BF, 5BG, 5BH, 5BI, 5BJ, 5BK, 5BL, 5BM, 5BN, 5BO, 5BP, 5BQ, 5BR, 5BS, 5BT, 5BU, 5BV, 5BW, 5BX, 5BY, 5BZ, 5CA, 5CB, 5CC, 5CD, 5CE, 5CF, 5CG, 5CH, 5CI, 5CJ, 5CK, 5CL, 5CM, 5CN, 5CO, 5CP, 5CQ, 5CR, 5CS, 5CT, 5CU, 5CV, 5CW, 5CX, 5CY, 5CZ, 5DA, 5DB, 5DC, 5DD, 5DE, 5DF, 5DG, 5DH, 5DI, 5DJ, 5DK, 5DL, 5DM, 5DN, 5DO, 5DP, 5DQ, 5DR, 5DS, 5DT, 5DU, 5DV, 5DW, 5DX, 5DY, 5DZ, 5EA, 5EB, 5EC, 5ED, 5EE, 5EF, 5EG, 5EH, 5EI, 5EJ, 5EK, 5EL, 5EM, 5EN, 5EO, 5EP, 5EQ, 5ER, 5ES, 5ET, 5EU, 5EV, 5EW, 5EX, 5EY, 5EZ, 5FA, 5FB, 5FC, 5FD, 5FE, 5FF, 5FG, 5FH, 5FI, 5FJ, 5FK, 5FL, 5FM, 5FN, 5FO, 5FP, 5FQ, 5FR, 5FS, 5FT, 5FU, 5FV, 5FW, 5FX, 5FY, 5FZ, 5GA, 5GB, 5GC, 5GD, 5GE, 5GF, 5GG, 5GH, 5GI, 5GJ, 5GK, 5GL, 5GM, 5GN, 5GO, 5GP, 5GQ, 5GR, 5GS, 5GT, 5GU, 5GV, 5GW, 5GX, 5GY, 5GZ, 5HA, 5HB, 5HC, 5HD, 5HE, 5HF, 5HG, 5HH, 5HI, 5HJ, 5HK, 5HL, 5HM, 5HN, 5HO, 5HP, 5HQ, 5HR, 5HS, 5HT, 5HU, 5HV, 5HW, 5HX, 5HY, 5HZ, 5IA, 5IB, 5IC, 5ID, 5IE, 5IF, 5IG, 5IH, 5II, 5IJ, 5IK, 5IL, 5IM, 5IN, 5IO, 5IP, 5IQ, 5IR, 5IS, 5IT, 5IU, 5IV, 5IW, 5IX, 5IY, 5IZ, 5JA, 5JB, 5JC, 5JD, 5JE, 5JF, 5JG, 5JH, 5JI, 5JJ, 5JK, 5JL, 5JM, 5JN, 5JO, 5JP, 5JQ, 5JR, 5JS, 5JT, 5JU, 5JV, 5JW, 5JX, 5JY, 5JZ, 5KA, 5KB, 5KC, 5KD, 5KE, 5KF, 5KG, 5KH, 5KI, 5KJ, 5KL, 5KM, 5KN, 5KO, 5KP, 5KQ, 5KR, 5KS, 5KT, 5KU, 5KV, 5KW, 5KX, 5KY, 5KZ, 5LA, 5LB, 5LC, 5LD, 5LE, 5LF, 5LG, 5LH, 5LI, 5LJ, 5LK, 5LL, 5LM, 5LN, 5LO, 5LP, 5LQ, 5LR, 5LS, 5LT, 5LU, 5LV, 5LW, 5LX, 5LY, 5LZ, 5MA, 5MB, 5MC, 5MD, 5ME, 5MF, 5MG, 5MH, 5MI, 5MJ, 5MK, 5ML, 5MN, 5MO, 5MP, 5MQ, 5MR, 5MS, 5MT, 5MU, 5MV, 5MW, 5MX, 5MY, 5MZ, 5NA, 5NB, 5NC, 5ND, 5NE, 5NF, 5NG, 5NH, 5NI, 5NJ, 5NK, 5NL, 5NM, 5NO, 5NP, 5NQ, 5NR, 5NS, 5NT, 5NU, 5NV, 5NW, 5NX, 5NY, 5NZ, 5OA, 5OB, 5OC, 5OD, 5OE, 5OF, 5OG, 5OH, 5OI, 5OJ, 5OK, 5OL, 5OM, 5ON, 5OO, 5OP, 5OQ, 5OR, 5OS, 5OT, 5OU, 5OV, 5OW, 5OX, 5OY, 5OZ, 5PA, 5PB, 5PC, 5PD, 5PE, 5PF, 5PG, 5PH, 5PI, 5PJ, 5PK, 5PL, 5PM, 5PN, 5PO, 5PP, 5PQ, 5PR, 5PS, 5PT, 5PU, 5PV, 5PW, 5PX, 5PY, 5PZ, 5QA, 5QB, 5QC, 5QD, 5QE, 5QF, 5QG, 5QH, 5QI, 5QJ, 5QK, 5QL, 5QM, 5QN, 5QO, 5QP, 5QQ, 5QR, 5QS, 5QT, 5QU, 5QV, 5QW, 5QX, 5QY, 5QZ, 5RA, 5RB, 5RC, 5RD, 5RE, 5RF, 5RG, 5RH, 5RI, 5RJ, 5RK, 5RL, 5RM, 5RN, 5RO, 5RP, 5RQ, 5RR, 5RS, 5RT, 5RU, 5RV, 5RW, 5RX, 5RY, 5RZ, 5SA, 5SB, 5SC, 5SD, 5SE, 5SF, 5SG, 5SH, 5SI, 5SJ, 5SK, 5SL, 5SM, 5SN, 5SO, 5SP, 5SQ, 5SR, 5SS, 5ST, 5SU, 5SV, 5SW, 5SX, 5SY, 5SZ, 5TA, 5TB, 5TC, 5TD, 5TE, 5TF, 5TG, 5TH, 5TI, 5TJ, 5TK, 5TL, 5TM, 5TN, 5TO, 5TP, 5TQ, 5TR, 5TS, 5TT, 5TU, 5TV, 5TW, 5TX, 5TY, 5TZ, 5UA, 5UB, 5UC, 5UD, 5UE, 5UF, 5UG, 5UH, 5UI, 5UJ, 5UK, 5UL, 5UM, 5UN, 5UO, 5UP, 5UQ, 5UR, 5US, 5UT, 5UU, 5UV, 5UW, 5UX, 5UY, 5UZ, 5VA, 5VB, 5VC, 5VD, 5VE, 5VF, 5VG, 5VH, 5VI, 5VJ, 5VK, 5VL, 5VM, 5VN, 5VO, 5VP, 5VQ, 5VR, 5VS, 5VT, 5VU, 5VV, 5VW, 5VX, 5VY, 5VZ, 5WA, 5WB, 5WC, 5WD, 5WE, 5WF, 5WG, 5WH, 5WI, 5WJ, 5WK, 5WL, 5WM, 5WN, 5WO, 5WP, 5WQ, 5WR, 5WS, 5WT, 5WU, 5WV, 5WW, 5WX, 5WY, 5WZ, 5XA, 5XB, 5XC, 5XD, 5XE, 5XF, 5XG, 5XH, 5XI, 5XJ, 5XK, 5XL, 5XM, 5XN, 5XO, 5XP, 5XQ, 5XR, 5XS, 5XT, 5XU, 5XV, 5XW, 5XX, 5XY, 5XZ, 5YA, 5YB, 5YC, 5YD, 5YE, 5YF, 5YG, 5YH, 5YI, 5YJ, 5YK, 5YL, 5YM, 5YN, 5YO, 5YP, 5YQ, 5YR, 5YS, 5YT, 5YU, 5YV, 5YW, 5YX, 5YY, 5YZ, 5ZA, 5ZB, 5ZC, 5ZD, 5ZE, 5ZF, 5ZG, 5ZH, 5ZI, 5ZJ, 5ZK, 5ZL, 5ZM, 5ZN, 5ZO, 5ZP, 5ZQ, 5ZR, 5ZS, 5ZT, 5ZU, 5ZV, 5ZW, 5ZX, 5ZY, 5ZZ, 5AA, 5AB, 5AC, 5AD, 5AE, 5AF, 5AG, 5AH, 5AI, 5AJ, 5AK, 5AL, 5AM, 5AN, 5AO, 5AP, 5AQ, 5AR, 5AS, 5AT, 5AU, 5AV, 5AW, 5AX, 5AY, 5AZ, 5BA, 5BB, 5BC, 5BD, 5BE, 5BF, 5BG, 5BH, 5BI, 5BJ, 5BK, 5BL, 5BM, 5BN, 5BO, 5BP, 5BQ, 5BR, 5BS, 5BT, 5BU, 5BV, 5BW, 5BX, 5BY, 5BZ, 5CA, 5CB, 5CC, 5CD, 5CE, 5CF, 5CG, 5CH, 5CI, 5CJ, 5CK, 5CL, 5CM, 5CN, 5CO, 5CP, 5CQ, 5CR, 5CS, 5CT, 5CU, 5CV, 5CW, 5CX, 5CY, 5CZ, 5DA, 5DB, 5DC, 5DD, 5DE, 5DF, 5DG, 5DH, 5DI, 5DJ, 5DK, 5DL, 5DM, 5DN, 5DO, 5DP, 5DQ, 5DR, 5DS, 5DT, 5DU, 5DV, 5DW, 5DX, 5DY, 5DZ, 5EA, 5EB, 5EC, 5ED, 5EE, 5EF, 5EG, 5EH, 5EI, 5EJ, 5EK, 5EL, 5EM, 5EN, 5EO, 5EP, 5EQ, 5ER, 5ES, 5ET, 5EU, 5EV, 5EW, 5EX, 5EY, 5EZ, 5FA, 5FB, 5FC, 5FD, 5FE, 5FF, 5FG, 5FH, 5FI, 5FJ, 5FK, 5FL, 5FM, 5FN, 5FO, 5FP, 5FQ, 5FR, 5FS, 5FT, 5FU, 5FV, 5FW, 5FX, 5FY, 5FZ, 5GA, 5GB, 5GC, 5GD, 5GE, 5GF, 5GG, 5GH, 5GI, 5GJ, 5GK, 5GL, 5GM, 5GN, 5GO, 5GP, 5GQ, 5GR, 5GS, 5GT, 5GU, 5GV, 5GW, 5GX, 5GY, 5GZ, 5HA, 5HB, 5HC, 5HD, 5HE, 5HF, 5HG, 5HH, 5HI, 5HJ, 5HK, 5HL, 5HM, 5HN, 5HO, 5HP, 5HQ, 5HR, 5HS, 5HT, 5HU, 5HV, 5HW, 5HX, 5HY, 5HZ, 5IA, 5IB, 5IC, 5ID, 5IE, 5IF, 5IG, 5IH, 5II, 5IJ, 5IK, 5IL, 5IM, 5IN, 5IO, 5IP, 5IQ, 5IR, 5IS, 5IT, 5IU, 5IV, 5IW, 5IX, 5IY, 5IZ, 5JA, 5JB, 5JC, 5JD, 5JE, 5JF, 5JG, 5JH, 5JI, 5JJ, 5JK, 5JL, 5JM, 5JN, 5JO, 5JP, 5JQ, 5JR, 5JS, 5JT, 5JU, 5JV, 5JW, 5JX, 5JY, 5JZ, 5KA, 5KB, 5KC, 5KD, 5KE, 5KF, 5KG, 5KH, 5KI, 5KJ, 5KL, 5KM, 5KN, 5KO, 5KP, 5KQ, 5KR, 5KS, 5KT, 5KU, 5KV, 5KW, 5KX, 5KY, 5KZ, 5LA, 5LB, 5LC, 5LD, 5LE, 5LF, 5LG, 5LH, 5LI, 5LJ, 5LK, 5LL, 5LM, 5LN, 5LO, 5LP, 5LQ, 5LR, 5LS, 5LT, 5LU, 5LV, 5LW, 5LX, 5LY, 5LZ, 5MA, 5MB, 5MC, 5MD, 5ME, 5MF, 5MG, 5MH, 5MI, 5MJ, 5MK, 5ML, 5MN, 5MO, 5MP, 5MQ, 5MR, 5MS, 5MT, 5MU, 5MV, 5MW, 5MX, 5MY, 5MZ, 5NA, 5NB, 5NC, 5ND, 5NE, 5NF, 5NG, 5NH, 5NI, 5NJ, 5NK, 5NL, 5NM, 5NO, 5NP, 5NQ, 5NR, 5NS, 5NT, 5NU, 5NV, 5NW, 5NX, 5NY, 5NZ, 5OA, 5OB, 5OC, 5OD, 5OE, 5OF, 5OG, 5OH, 5OI, 5OJ, 5OK, 5OL, 5OM, 5ON, 5OO, 5OP, 5OQ, 5OR, 5OS, 5OT, 5OU, 5OV, 5OW, 5OX, 5OY, 5OZ, 5PA, 5PB, 5PC, 5PD, 5PE, 5PF, 5PG, 5PH, 5PI, 5PJ, 5PK, 5PL, 5PM, 5PN, 5PO, 5PP, 5PQ, 5PR, 5PS, 5PT, 5PU, 5PV, 5PW, 5PX, 5PY, 5PZ, 5QA, 5QB, 5QC, 5QD, 5QE, 5QF, 5QG, 5QH, 5QI, 5QJ, 5QK, 5QL, 5QM, 5QN, 5QO, 5QP, 5QQ, 5QR, 5QS, 5QT, 5QU, 5QV, 5QW, 5QX, 5QY, 5QZ, 5RA, 5RB, 5RC, 5RD, 5RE, 5RF, 5RG, 5RH, 5RI, 5RJ, 5RK, 5RL, 5RM, 5RN, 5RO, 5RP, 5RQ, 5RR, 5RS, 5RT, 5RU, 5RV, 5RW, 5RX, 5RY, 5RZ, 5SA, 5SB, 5SC, 5SD, 5SE, 5SF, 5SG, 5SH, 5SI, 5SJ, 5SK, 5SL, 5SM, 5SN, 5SO, 5SP, 5SQ, 5SR, 5SS, 5ST, 5SU, 5SV, 5SW, 5SX, 5SY, 5SZ, 5TA, 5TB, 5TC, 5TD, 5TE, 5TF, 5TG, 5TH, 5TI, 5TJ, 5TK, 5TL, 5TM, 5TN, 5TO, 5TP, 5TQ, 5TR, 5TS, 5TT, 5TU, 5TV, 5TW, 5TX, 5TY, 5TZ, 5UA, 5UB, 5UC, 5UD, 5UE, 5UF, 5UG, 5UH, 5UI, 5UJ, 5UK, 5UL, 5UM, 5UN, 5UO, 5UP, 5UQ, 5UR, 5US, 5UT, 5UU, 5UV, 5UW, 5UX, 5UY, 5UZ, 5VA, 5VB, 5VC, 5VD, 5VE, 5VF, 5VG, 5VH, 5VI, 5VJ, 5VK, 5VL, 5VM, 5VN, 5VO, 5VP, 5VQ, 5VR, 5VS, 5VT, 5VU, 5VV, 5VW, 5VX, 5VY, 5VZ, 5WA, 5WB, 5WC, 5WD, 5WE, 5WF, 5WG, 5WH, 5WI, 5WJ, 5WK, 5WL, 5WM, 5WN, 5WO, 5WP, 5WQ, 5WR, 5WS, 5WT, 5WU, 5WV, 5WW, 5WX, 5WY, 5WZ, 5XA, 5XB, 5XC, 5XD, 5XE, 5XF, 5XG, 5XH, 5XI, 5XJ, 5XK, 5XL, 5XM, 5XN, 5XO, 5XP, 5XQ, 5XR, 5XS, 5XT, 5XU, 5XV, 5XW, 5XX, 5XY, 5XZ, 5YA, 5YB, 5YC, 5YD, 5YE, 5YF, 5YG, 5YH, 5YI, 5YJ, 5YK, 5YL, 5YM, 5YN, 5YO, 5YP, 5YQ, 5YR, 5YS, 5YT, 5YU, 5YV, 5YW, 5YX, 5YY, 5YZ, 5ZA, 5ZB, 5ZC, 5ZD, 5ZE, 5ZF, 5ZG, 5ZH, 5ZI, 5ZJ, 5ZK, 5ZL, 5ZM, 5ZN, 5ZO, 5ZP, 5ZQ, 5ZR, 5ZS, 5ZT, 5ZU, 5ZV, 5ZW, 5ZX, 5ZY, 5ZZ, 5AA, 5AB, 5AC, 5AD, 5AE, 5AF, 5AG, 5AH, 5AI, 5AJ, 5AK, 5AL, 5AM, 5AN, 5AO, 5AP, 5AQ, 5AR, 5AS, 5AT, 5AU, 5AV, 5AW, 5AX, 5AY, 5AZ, 5BA, 5BB, 5BC, 5BD, 5BE, 5BF, 5BG, 5BH, 5BI, 5BJ, 5BK, 5BL, 5BM, 5BN, 5BO, 5BP, 5BQ, 5BR, 5BS, 5BT, 5BU, 5BV, 5BW, 5BX, 5BY, 5BZ, 5CA, 5CB, 5CC, 5CD, 5CE, 5CF, 5CG, 5CH, 5CI, 5CJ, 5CK, 5CL, 5CM, 5CN, 5CO, 5CP, 5CQ, 5CR, 5CS, 5CT, 5CU, 5CV, 5CW, 5CX, 5CY, 5CZ, 5DA, 5DB, 5DC, 5DD, 5DE, 5DF, 5DG, 5DH, 5DI, 5DJ, 5DK, 5DL, 5DM, 5DN, 5DO, 5DP, 5DQ, 5DR, 5DS, 5DT, 5DU, 5DV, 5DW, 5DX, 5DY, 5DZ, 5EA, 5EB, 5EC, 5ED, 5EE, 5EF, 5EG, 5EH, 5EI, 5EJ, 5EK, 5EL, 5EM, 5EN, 5EO, 5EP, 5EQ, 5ER, 5ES, 5ET, 5EU, 5EV, 5EW, 5EX, 5EY, 5EZ, 5FA, 5FB, 5FC, 5FD, 5FE, 5FF, 5FG, 5FH, 5FI, 5FJ, 5FK, 5FL, 5FM, 5FN, 5FO, 5FP, 5FQ, 5FR, 5FS, 5FT, 5FU, 5FV, 5FW, 5FX, 5FY, 5FZ, 5GA, 5GB, 5GC, 5GD, 5GE, 5GF, 5GG, 5GH, 5GI, 5GJ, 5GK, 5GL, 5GM, 5GN, 5GO, 5GP, 5GQ, 5GR, 5GS, 5GT, 5GU, 5GV, 5GW, 5GX, 5GY, 5GZ, 5HA, 5HB, 5HC, 5HD, 5HE, 5HF, 5HG, 5HH, 5HI, 5HJ, 5HK, 5HL, 5HM, 5HN, 5HO, 5HP, 5HQ, 5HR, 5HS, 5HT, 5HU, 5HV, 5HW, 5HX, 5HY, 5HZ, 5IA, 5IB, 5IC, 5ID, 5IE, 5IF, 5IG, 5IH, 5II, 5IJ, 5IK, 5IL, 5IM, 5IN, 5IO, 5IP, 5IQ, 5IR, 5IS, 5IT, 5IU, 5IV, 5IW, 5IX, 5IY, 5IZ, 5JA, 5JB, 5JC, 5JD, 5JE, 5JF, 5JG, 5JH, 5JI, 5JJ, 5JK, 5JL, 5JM, 5JN, 5JO, 5JP, 5JQ, 5JR, 5JS, 5JT, 5JU, 5JV, 5JW, 5JX, 5JY, 5JZ, 5KA, 5KB, 5KC, 5KD, 5KE, 5KF, 5KG, 5KH, 5KI, 5KJ, 5KL, 5KM, 5KN, 5KO, 5KP, 5KQ, 5KR, 5KS, 5KT, 5KU, 5KV, 5KW, 5KX, 5KY, 5KZ, 5LA, 5LB, 5LC, 5LD, 5LE, 5LF, 5LG, 5LH, 5LI, 5LJ, 5LK, 5LL, 5LM, 5LN, 5LO, 5LP, 5LQ, 5LR, 5LS, 5LT, 5LU, 5LV, 5LW, 5LX, 5LY, 5LZ, 5MA, 5MB, 5MC, 5MD, 5ME, 5MF, 5MG, 5MH, 5MI, 5MJ, 5MK, 5ML, 5MN, 5MO, 5MP, 5MQ, 5MR, 5MS, 5MT, 5MU, 5MV, 5MW, 5MX, 5MY, 5MZ, 5NA, 5NB, 5NC, 5ND, 5NE, 5NF, 5NG, 5NH, 5NI, 5NJ, 5NK, 5NL, 5NM, 5NO, 5NP, 5NQ, 5NR, 5NS, 5NT, 5NU, 5NV, 5NW, 5NX, 5NY, 5NZ, 5OA, 5OB, 5OC, 5OD, 5OE, 5OF, 5OG, 5OH, 5OI, 5OJ, 5OK, 5OL, 5OM, 5ON, 5OO, 5OP, 5OQ, 5OR, 5OS, 5OT, 5OU, 5OV, 5OW, 5OX, 5OY, 5OZ, 5PA, 5PB, 5PC, 5PD, 5PE, 5PF, 5PG, 5PH, 5PI, 5PJ, 5PK, 5PL, 5PM, 5PN, 5PO, 5PP, 5PQ, 5PR, 5PS, 5PT, 5PU, 5PV, 5PW, 5PX, 5PY, 5PZ, 5QA, 5QB, 5QC, 5QD, 5QE, 5QF, 5QG, 5QH, 5QI, 5QJ, 5QK, 5QL, 5QM, 5QN, 5QO, 5QP, 5QQ, 5QR, 5QS, 5QT, 5QU, 5QV, 5QW, 5QX, 5QY, 5QZ, 5RA, 5RB, 5RC, 5RD, 5RE, 5RF, 5RG, 5RH, 5RI, 5RJ, 5RK, 5RL, 5RM, 5RN, 5RO, 5RP, 5RQ, 5RR, 5RS, 5RT, 5RU, 5RV, 5RW, 5RX, 5RY, 5RZ, 5SA, 5SB, 5SC, 5SD, 5SE, 5SF, 5SG, 5SH, 5SI, 5SJ, 5SK, 5SL, 5SM, 5SN, 5SO, 5SP, 5SQ, 5SR, 5SS, 5ST, 5SU, 5SV, 5SW, 5SX, 5SY, 5SZ, 5TA, 5TB, 5TC, 5TD, 5TE, 5TF, 5TG, 5TH, 5TI, 5TJ, 5TK, 5TL, 5TM, 5TN, 5TO, 5TP, 5TQ, 5TR, 5TS, 5TT, 5TU, 5TV, 5TW, 5TX, 5TY, 5TZ, 5UA, 5UB, 5UC, 5UD, 5UE, 5UF, 5UG, 5UH, 5UI, 5UJ, 5UK, 5UL, 5UM, 5UN, 5UO, 5UP, 5UQ, 5UR, 5US, 5UT, 5UU, 5UV, 5UW, 5UX, 5UY, 5UZ, 5VA, 5VB, 5VC, 5VD, 5VE, 5VF, 5VG, 5VH, 5VI, 5VJ, 5VK, 5VL, 5VM, 5VN, 5VO, 5VP, 5VQ, 5VR, 5VS, 5VT, 5VU, 5VV, 5VW, 5VX, 5VY, 5VZ, 5WA, 5WB, 5WC, 5WD, 5WE, 5WF, 5WG, 5WH, 5WI, 5WJ, 5WK, 5WL, 5WM, 5WN, 5WO, 5WP, 5WQ, 5WR, 5WS, 5WT, 5WU, 5WV, 5WW, 5WX, 5WY, 5WZ, 5XA, 5XB, 5XC, 5XD, 5XE, 5XF, 5XG, 5XH, 5XI, 5XJ, 5XK, 5XL, 5XM, 5XN, 5XO, 5XP, 5XQ, 5XR, 5XS, 5XT, 5XU, 5XV, 5XW, 5XX, 5XY, 5XZ, 5YA, 5YB, 5YC, 5YD, 5YE, 5YF, 5YG, 5YH, 5YI, 5YJ, 5YK, 5YL, 5YM, 5YN, 5YO, 5YP, 5YQ, 5YR, 5YS, 5YT, 5YU, 5YV, 5YW, 5YX, 5YY, 5YZ, 5ZA, 5ZB, 5ZC, 5ZD, 5ZE, 5ZF, 5ZG, 5ZH, 5ZI, 5ZJ, 5ZK, 5ZL, 5ZM, 5ZN, 5ZO, 5ZP, 5ZQ, 5ZR, 5ZS, 5ZT, 5ZU, 5ZV, 5ZW, 5ZX, 5ZY, 5ZZ, 5AA, 5AB, 5AC, 5AD, 5AE, 5AF, 5AG, 5AH, 5AI, 5AJ, 5AK, 5AL, 5AM, 5AN, 5AO, 5AP, 5AQ, 5AR, 5AS, 5AT, 5AU, 5AV, 5AW, 5AX, 5AY, 5AZ, 5BA, 5BB, 5BC, 5BD, 5BE, 5BF, 5BG, 5BH, 5BI, 5BJ, 5BK, 5BL, 5BM, 5BN, 5

No.	DATE	REVISIONS

PROJECT TITLE

**PROPOSED OFFICE/WAREHOUSE
 LOCATED AT
 6035 ADDICKS SATSUMA ROAD
 HOUSTON, TX 77084.**

SEAL

DATE: 1/28/2026

GENERAL NOTES:

CTG Project Number: 23042

Drawn By: S.K

Checked By: T.M

Scale: 3/4" = 1'-0"

File Path:

\\1\proj\2023\04\2023 commercial\23042 - 6011 addick satsuma road\dwg\arch\building-1\06-6.0 building sections

SHEET TITLE:

BUILDING WALL SECTIONS

SHEET NUMBER:

A-6.0

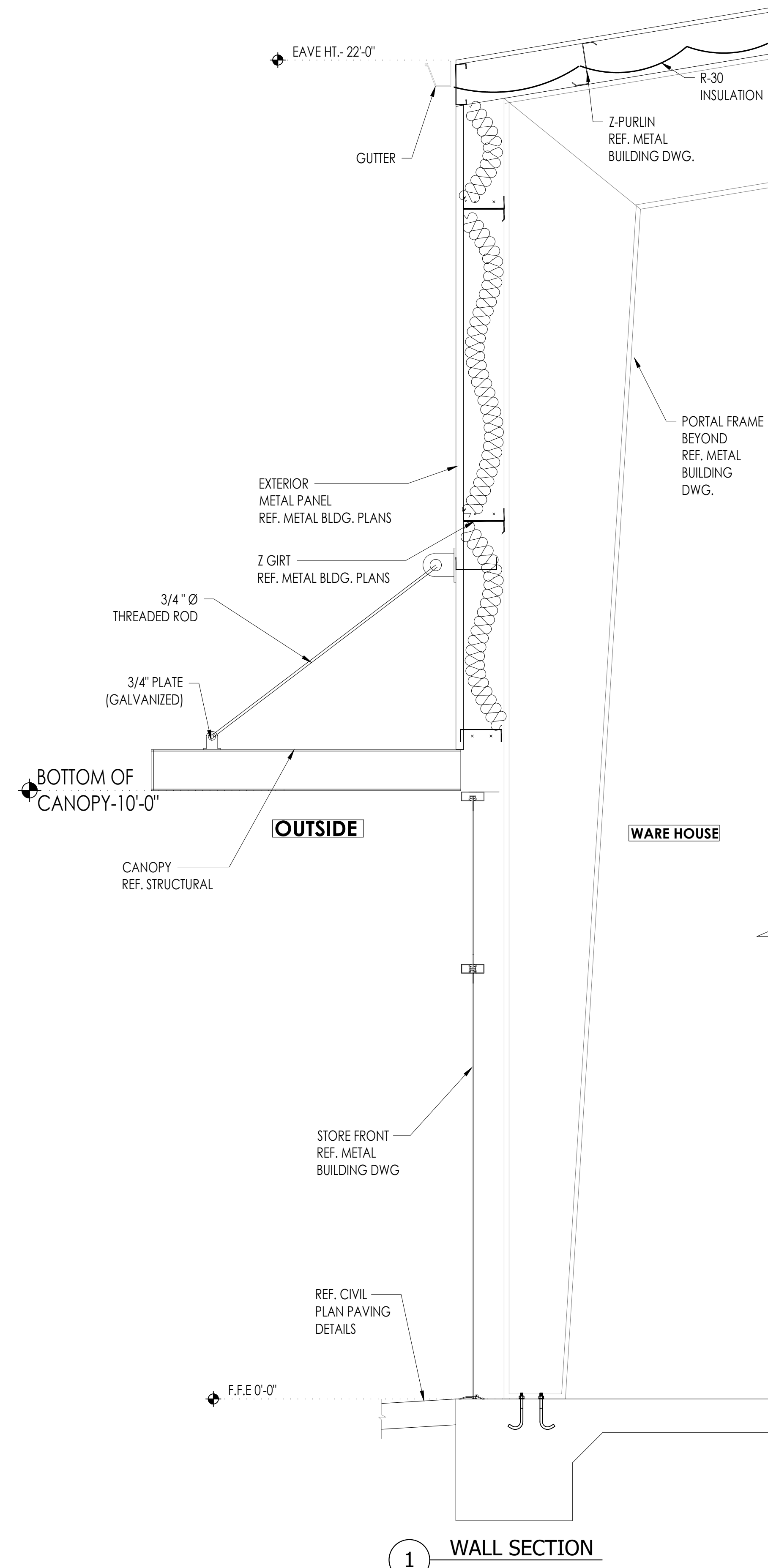

1 WALL SECTION

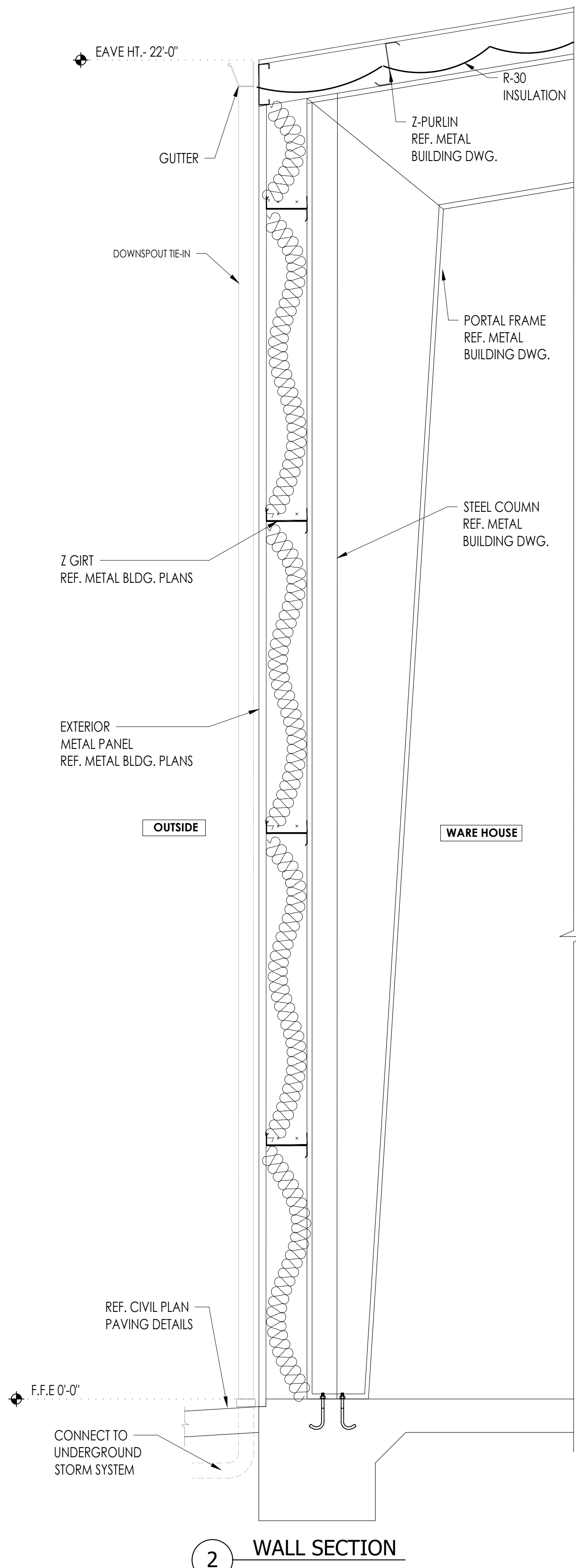

2 WALL SECTION

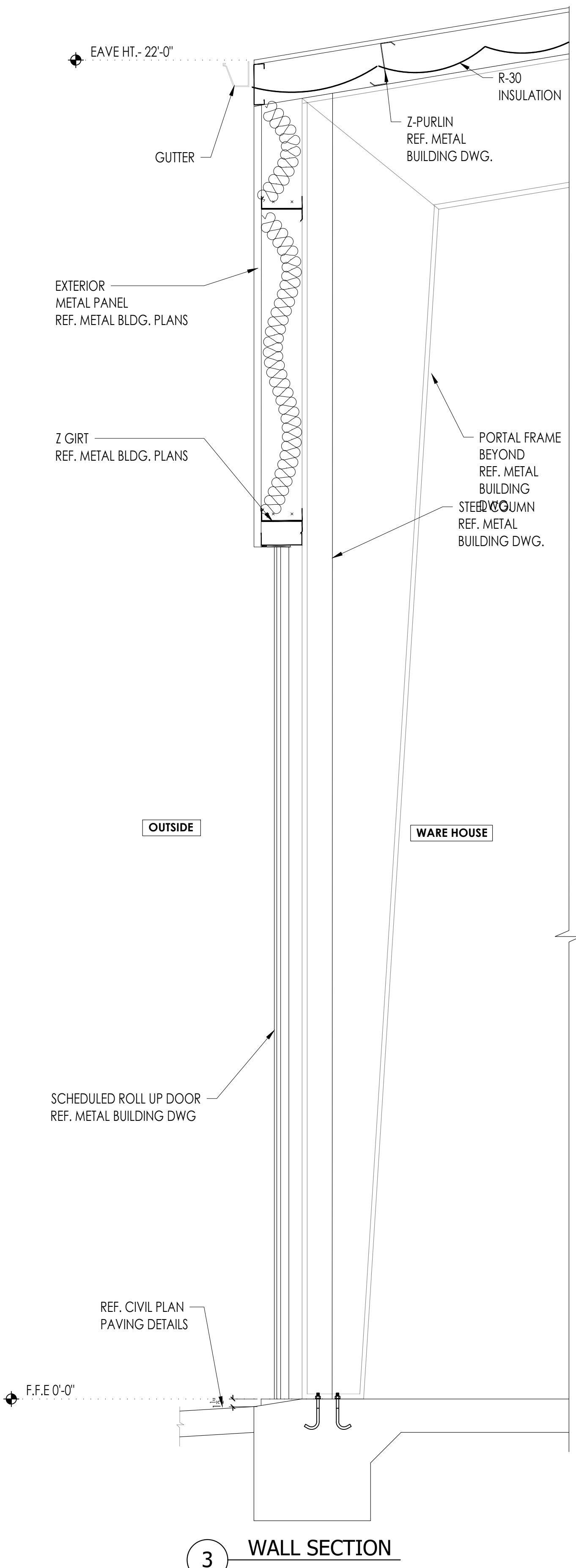

3 WALL SECTION

No.	DATE	REVISIONS

PROJECT TITLE

**PROPOSED OFFICE/WAREHOUSE
LOCATED AT
6035 ADDICKS SATSUMA ROAD
HOUSTON, TX 77084.**

SEAL

DATE: 1/28/2026

GENERAL NOTES:

CTG Project Number: 23042

Drawn By: S.K

Checked By: T.M

Scale: 3/4" = 1'-0"

File Path:

\\p01\2023 04\2023 commercial\23042 - 6011 addick satsuma road\ctg\arch\building-1\04-6.0 building sections

SHEET TITLE:

BUILDING WALL SECTIONS

SHEET NUMBER:

A-6.1

