

| SPLICE PLATE & BOLT TABLE |     |     |     |     |      |      |        |       |       |        |
|---------------------------|-----|-----|-----|-----|------|------|--------|-------|-------|--------|
| Mark                      | Qty | Top | Bot | Int | Type | Dia  | Length | Width | Thick | Length |
| SP-1                      | 4   | 4   | 2   |     | A325 | 3/4" | 2"     | 6"    | 1/2"  | 2'-10" |
| SP-2                      | 4   | 4   | 0   |     | A325 | 3/4" | 2"     | 6"    | 1/2"  | 2'-5"  |
| SP-3                      | 4   | 4   | 0   |     | A325 | 3/4" | 1 3/4" | 6"    | 3/8"  | 2'-6"  |
| SP-4                      | 4   | 4   | 0   |     | A325 | 3/4" | 2"     | 6"    | 1/2"  | 2'-6"  |

| CAP PLATES |     |      |       |       |       |            |        |
|------------|-----|------|-------|-------|-------|------------|--------|
| Col        | Qnt | Type | Dia   | Len   | Width | Plate Size | Length |
| RI1-6      | 4   | A325 | 1.000 | 2.750 | 8.000 | 1.000      | 13.560 |

| FLANGE BRACE TABLE |   |       |            |        |      |
|--------------------|---|-------|------------|--------|------|
| ∇ ID               | # | MARK  | LENGTH     | OFFSET | CLIP |
| 1                  | 1 | FB5A  | 2'-10 7/8" | 2'-4"  |      |
| 2                  | 1 | FB11A | 3'-2 3/8"  | 2'-4"  |      |
| 3                  | 1 | FB16A | 3'-4 7/8"  | 2'-4"  |      |
| 4                  | 1 | FB18A | 3'-5 1/8"  | 2'-4"  |      |
| 5                  | 1 | FB14A | 3'-4 1/8"  | 2'-4"  |      |
| 6                  | 1 | FB13A | 3'-3 1/4"  | 2'-4"  |      |
| 7                  | 1 | FB10A | 2'-11 3/8" | 2'-4"  |      |
| 8                  | 1 | FB6A  | 2'-11 1/2" | 2'-4"  |      |
| 9                  | 1 | FB12A | 3'-2 3/4"  | 2'-4"  |      |
| 10                 | 1 | FB15C | 3'-4 3/4"  | 2'-4"  |      |
| 11                 | 1 | FB17C | 3'-4 7/8"  | 2'-4"  |      |
| 12                 | 1 | FB9A  | 3'-1"      | 2'-4"  |      |
| 13                 | 1 | FB7A  | 2'-11 3/8" | 2'-4"  |      |
| 14                 | 1 | FB3A  | 2'-8 7/8"  | 2'-4"  |      |
| 15                 | 1 |       |            |        |      |

| BASE PLATE TABLE |      |       |            |           |  |
|------------------|------|-------|------------|-----------|--|
| Col              | Mark | Width | Plate Size | Length    |  |
| BP-1             |      | 8"    | 1/2"       | 1'-0 1/2" |  |
| BP-2             |      | 8"    | 5/8"       | 10 1/2"   |  |
| BP-3             |      | 10"   | 1/2"       | 10"       |  |

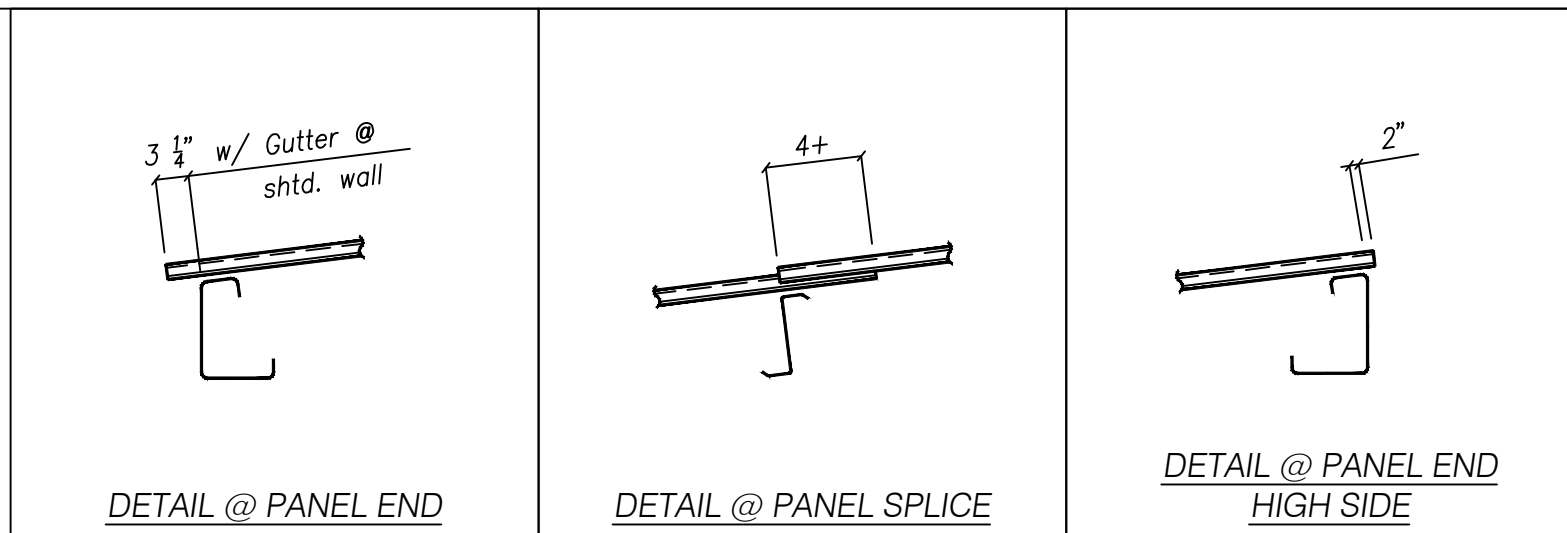

| Mark  | Web Depth |       | Web Plate |       | Outside Flange    |                  | Inside Flange     |  |
|-------|-----------|-------|-----------|-------|-------------------|------------------|-------------------|--|
|       | Start/End | Thick | Length    | Thick | W x Thk x Length  | W x Thk x Length | W x Thk x Length  |  |
| RC1-1 | 12.0/25.0 | 0.135 | 227.6     | 0.188 | 6 x 1/4" x 231.4  | 6 x 1/4" x 24.0  | 6 x 1/4" x 120.2  |  |
|       | 25.0/25.0 |       |           |       | 6 x 5/16" x 33.5  |                  | 6 x 5/16" x 107.7 |  |
| RR1-2 | 25.0/31.0 | 0.164 | 88.9      |       | 6 x 1/4" x 87.3   | 6 x 1/4" x 89.1  |                   |  |
|       | 31.0/24.7 | 0.164 | 240.0     |       | 5 x 1/4" x 240.0  | 5 x 1/4" x 240.0 |                   |  |
|       | 24.7/20.0 | 0.164 | 180.0     |       | 5 x 1/4" x 180.0  | 5 x 1/4" x 180.1 |                   |  |
| RR1-3 | 20.0/30.0 | 0.164 | 185.1     |       | 6 x 5/16" x 240.0 | 6 x 1/2" x 185.4 |                   |  |
|       | 30.0/21.0 | 0.164 | 171.8     |       | 6 x 5/16" x 116.9 | 6 x 1/2" x 172.0 |                   |  |
| RR1-4 | 21.0/21.0 | 0.135 | 240.0     |       | 5 x 1/4" x 240.0  | 5 x 1/4" x 240.0 |                   |  |
|       | 21.0/21.0 | 0.135 | 240.0     |       | 5 x 1/4" x 181.8  | 5 x 1/4" x 181.8 |                   |  |
|       | 21.0/21.0 | 0.135 | 25.7      |       | 6 x 1/4" x 83.8   | 6 x 1/4" x 82.5  |                   |  |
| RC1-5 | 20.0/20.0 | 0.164 | 26.8      |       | 6 x 1/4" x 28.5   | 6 x 1/4" x 77.2  |                   |  |
|       | 20.0/17.6 | 0.135 | 77.0      |       | 6 x 1/4" x 103.8  | 6 x 1/4" x 240.0 |                   |  |
|       | 17.6/10.0 | 0.135 | 240.0     |       |                   |                  |                   |  |
| RI1-6 |           |       |           |       |                   |                  |                   |  |
| EBR-3 |           |       |           |       |                   |                  |                   |  |
| EBR-4 |           |       |           |       |                   |                  |                   |  |

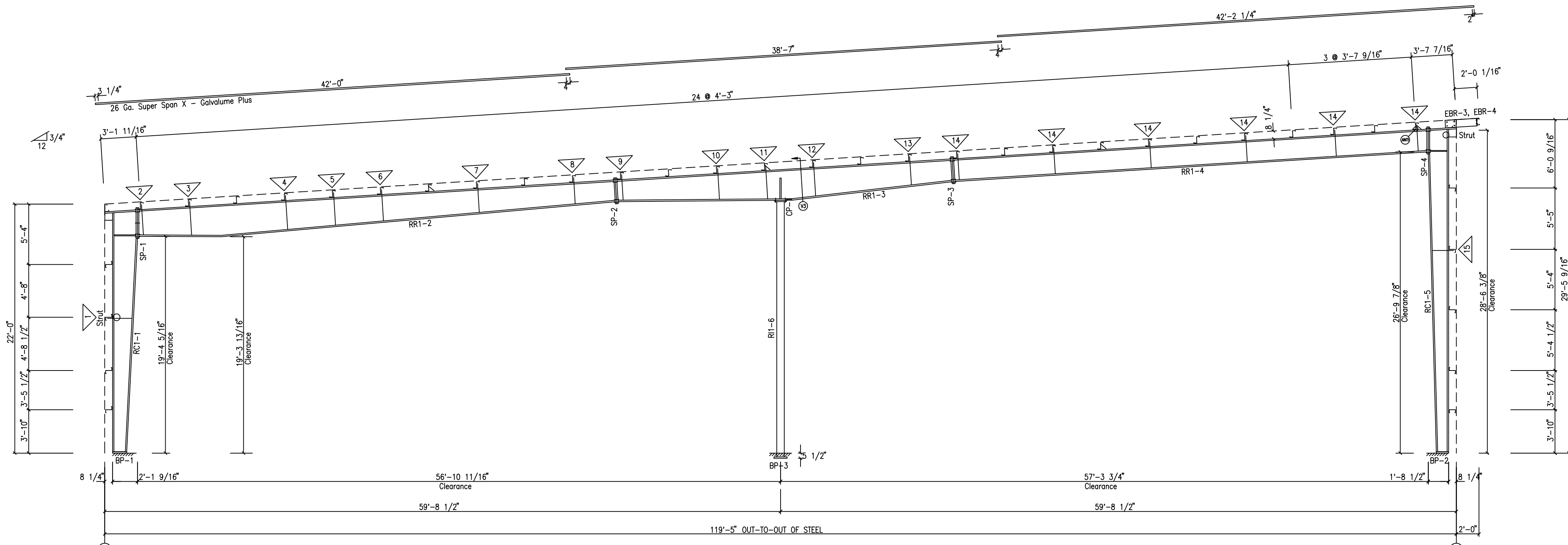

RIGID FRAME ELEVATION: FRAME LINE H G C B

**BOLT TIGHTENING (Snug-Tight)**  
 All bolted joints with ASTM F3125 Grade A325 bolts are specified as Snug-Tightened Joints in accordance with the Specification of Structural Joints Using High-Strength Bolts, June 11, 2020. Installation as given in Section 7.1 Washers are not required for Snug-Tightened Joints using standard standard size holes per Section 6.1 of the Specification.

Pretensioning methods, including Turn-of-Nut, calibrated wrench, twist-off tension control bolts or direct tension indicator are not required. Installation inspection requirements for Snug-Tight Bolt is found in Section 9.1 of the Specification.

**DRAWING STATUS:**  
 FOR APPROVAL: These drawings, being for approval, are by definition not final and are for conceptual representation only. Their purpose is to confirm the proper interpretation of the project documents. Only drawings issued "For Erector Installation" can be considered complete.  
 FOR CONSTRUCTION PERMIT: These drawings, being for permit, are by definition not final. Only drawings issued "For Erector Installation" can be considered complete.  
 FOR ERECTOR INSTALLATION: Final drawings for construction.

**WHIRLWIND STEEL BUILDINGS**  
 P.O. BOX 75280 HOUSTON, TX 77234 PH: 800-324-9992 FAX: 832-553-4600  
 © 2005 Whirlwind Steel Buildings Inc. All rights reserved.

| APPROVAL/REVIEWING AUTHORITY: PLEASE REVIEW APPROVAL DRAWING CAREFULLY |          |                           |     |
|--|----------|---------------------------|-----|
| ISSUE  | DATE     | DESCRIPTION               | BY  |
| P1   | 02.13.24 | FOR CONSTRUCTION PERMIT   | HME |
| SHEET DESCRIPTION:   |          | RIGID FRAME ELEVATION     |     |
| CUSTOMER:  |          | Tempus Properties LLC     |     |
| PROJECT REFERENCE:   |          | Tempus 1 Office/Warehouse |     |
| JOB SITE LOCATION:   |          | Webster, TX 77598         |     |
| JOB SITE COUNTY:   |          | Harris                    |     |
| DWN  | CHK      | DATE                      | ENG |
| HME  | SD       | 2/13/24                   | RPM |
| JOB NO:  |          | 12142-33656               |     |
| DWG NO:  |          | P1                        |     |
| ISSUE:   |          | P1                        |     |

The Engineer whose seal and signature appear on these documents represents Whirlwind Steel Buildings, Inc. and is not the Engineer of Record for the overall project. The Engineer's responsibility is limited to material designed and manufactured by Whirlwind Steel Buildings, Inc., and excludes part such as doors, windows, foundation design, and erection of the building.



Whirlwind Steel  
 F-12081  
 January 31, 2025  
 Digitally signed by DAVID RAY WALL JR  
 Date: 2024.02.26 13:52:28-06'00'



Owner: Tempus Properties, LLC  
 2516 Piney Woods Drive  
 Pearland, Texas 77581

Project No. 23051

|                   |  |
|-------------------|--|
| REVISION          |  |
| ISSUED FOR PERMIT |  |
| 03/22/24          |  |



These designs are the sole property of Crescent Design Group LLC and may not be used or reproduced in any form, by any method, for any purpose without written permission.

Crescent Design Group LLC  
 2 W Trace Creek  
 The Woodlands Tx 77381  
 Tel 281.387.7486

1.9094 ACRES (83,176 SQ.FT.)  
 BLOCK 1 PORTION OF RESTRICTED  
 Commercial Reserve "A" of McCrory Park, A  
 Subdivision in Harris County, Texas,  
 According to the Plat Thereof Recorded in  
 Film Code No. 531291 of the Map Records  
 of Harris County, Texas.

**TEMPUS 1  
 OFFICE/WAREHOUSE**  
 12445 GALVESTON ROAD  
 WEBSTER, TEXAS 77598  
 HARRIS COUNTY

DRAWN BY: SJG/DJC  
 DATE: 12/15/23

EXTERIOR  
 ELEVATIONS

SCALE: AS NOTED

PAGE  
 A2.00



WEST EXTERIOR ELEVATION 13  
 SCALE: 3/16"=1'-0"

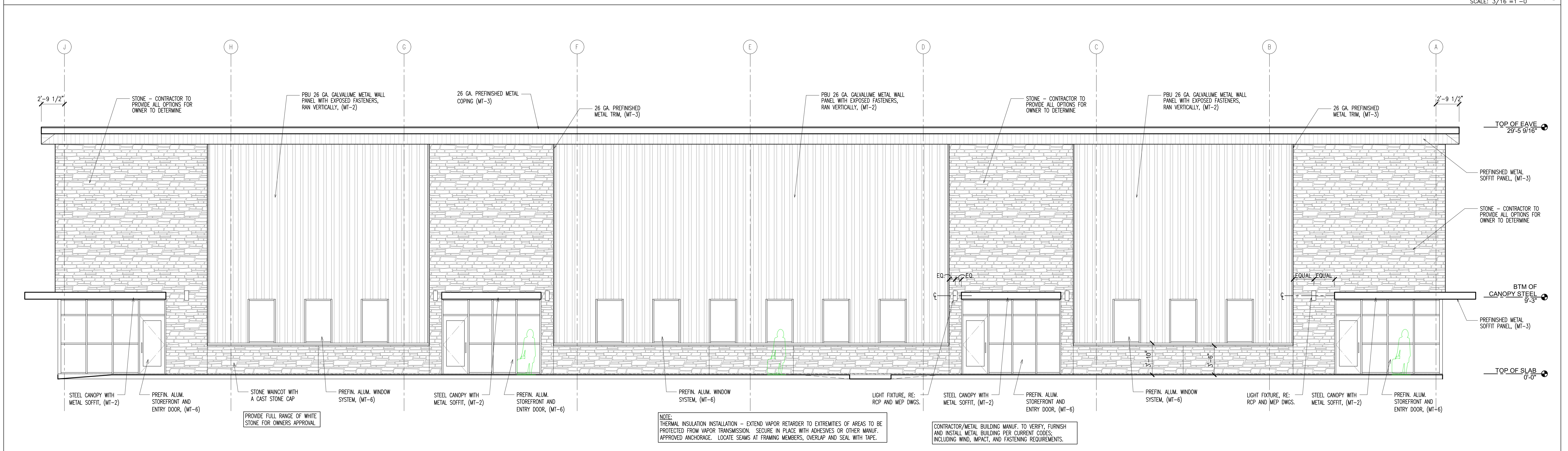

EAST EXTERIOR ELEVATION 1  
 SCALE: 3/16"=1'-0"

NOTE: THERMAL INSULATION INSTALLATION - EXTEND VAPOR BARRIER TO EXTREMITIES OF AREAS TO BE PROTECTED FROM VAPOR TRANSMISSION. SECURE IN PLACE WITH ADHESIVES OR OTHER MANUF. APPROVED ANCHORAGE. LOCATE SEAMS AT FRAMING MEMBERS, OVERLAP AND SEAL WITH TAPE.

CONTRACTOR/METAL BUILDING MANUF. TO VERIFY, FURNISH AND INSTALL METAL BUILDING PER CURRENT CODES, INCLUDING WIND, IMPACT, AND FASTENING REQUIREMENTS.

PROVIDE FULL RANGE OF WHITE STONE FOR OWNERS APPROVAL

Owner: Tempus Properties, LLC  
 2516 Piney Woods Drive  
 Pearland, Texas 77581

Project No. 23051

REVISION  
 ISSUED FOR PERMIT  
 03/22/24



These designs are the sole property of Crescent Design Group LLC and may not be used or reproduced in any form, by any method, for any purpose without written permission.

Crescent Design Group LLC  
 2 W Trace Creek  
 The Woodlands Tx 77381  
 Tel 281.387.7486

1.9094 ACRES (83,176 SQ.FT.)  
 BLOCK 1 PORTION OF RESTRICTED  
 Commercial Reserve "A" of McCrory Park, A  
 Subdivision in Harris County, Texas,  
 According to the Plat Thereof Recorded in  
 Film Code No. 531291 of the Map Records  
 of Harris County, Texas.

**TEMPUS 1  
 OFFICE/WAREHOUSE**  
 12445 GALVESTON ROAD  
 WEBSTER, TEXAS 77598  
 HARRIS COUNTY

DRAWN BY: SJG/DJC  
 DATE: 12/15/23

EXTERIOR  
 ELEVATIONS

SCALE: AS NOTED

PAGE  
 A2.01

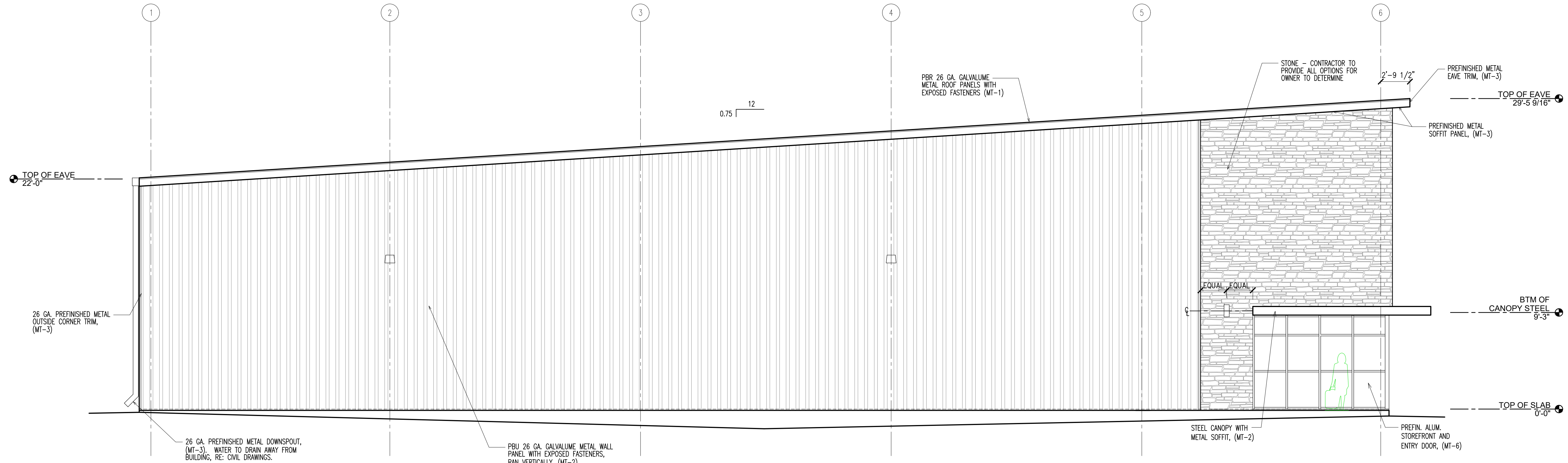

SOUTH EXTERIOR ELEVATION 13  
 SCALE: 3/16"=1'-0"

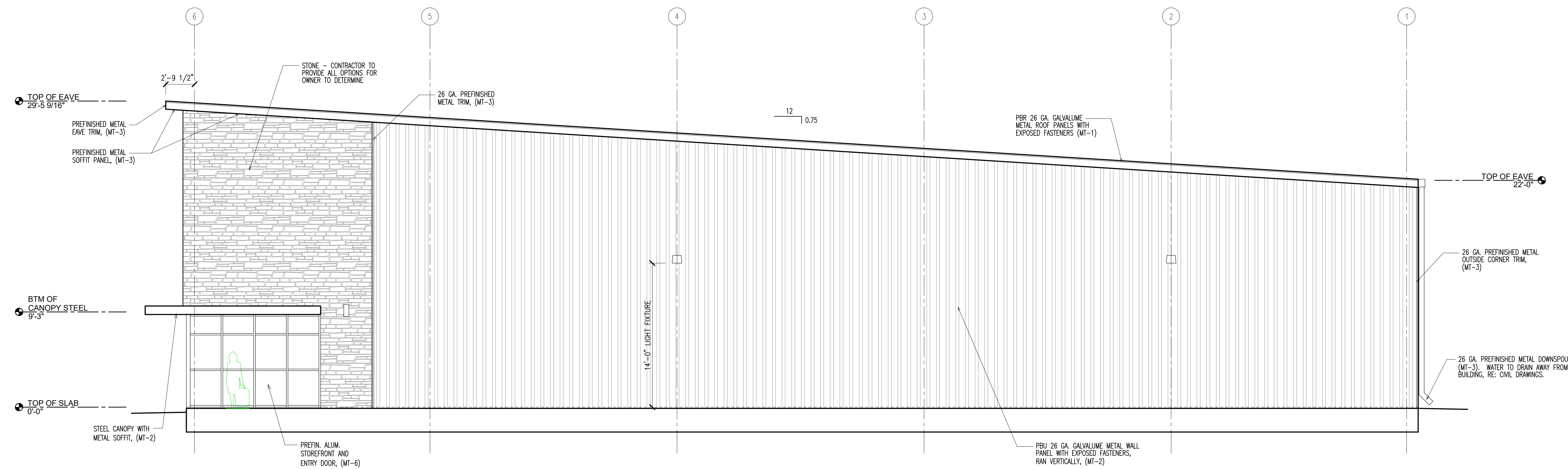

NORTH EXTERIOR ELEVATION 1  
 SCALE: 3/16"=1'-0"

Owner: Tempus Properties, LLC  
 2516 Piney Woods Drive  
 Pearland, Texas 77581

Project No. 23051

REVISION  
 ISSUED FOR PERMIT  
 03/22/24



These designs are the sole property of Crescent Design Group LLC and may not be used or reproduced in any form, by any method, for any purpose without written permission.

Crescent Design Group LLC  
 2 W Trace Creek  
 The Woodlands Tx 77381  
 Tel 281.387.7486

1.9094 ACRES (83,176 SQ.FT.)  
 BLOCK 1 PORTION OF RESTRICTED  
 Commercial Reserve "A" of McCrory Park, A  
 Subdivision in Harris County, Texas,  
 According to the Plat Thereof Recorded in  
 Film Code No. 531291 of the Map Records  
 of Harris County, Texas.

**TEMPUS 1  
 OFFICE/WAREHOUSE**

12445 GALVESTON ROAD  
 WEBSTER, TEXAS 77598  
 HARRIS COUNTY

DRAWN BY: SJG/DJC  
 DATE: 12/15/23

BUILDING,  
 WALL  
 SECTIONS  
 SCALE: AS NOTED

PAGE

A2.02

