

**1228** Sepulveda Blvd,  
Harbor City, CA 90710

**ESTATE**  
PROPERTIES



FOR MORE INFORMATION CONTACT

**SCOTT BRISCOE**

scottbriscoe50@yahoo.com

(310) 293-1705

DRE# 01753474

**BRETT O'KEEFE**

brett@okeefecommercial.com

(310) 210-2021

DRE# 01294635

# PROPERTY SUMMARY

We are pleased to present **1220-1232 Sepulveda Blvd., Harbor City, CA**. Located in the heart of the South Bay, the multi-tenant property is on the market for the first time in sixty years. This is a rare opportunity for developers to reposition the property while also presenting investors with a value-add opportunity.

The property consists of three free-standing buildings, totaling 8,148 Square Feet of gross leasable area. Situated on 26,350 SF of land, the property is strategically positioned on Sepulveda Blvd., a major thoroughfare. The property has excellent visibility and high-traffic count. The flexible zoning allows for various uses including but not limited to retail, office, manufacturing, church, R4 Uses. There is ample on-site parking. Passive Billboard income. The property is adjacent to new multifamily and retail developments, and 110/405/91 freeways.

# INVESTMENT SUMMARY

<b>ADDRESS</b>	1228 Sepulveda Blvd., Harbor City CA
<b>OFFERING PRICE</b>	<b>\$2,300,000</b>
<b>PRICE PER SF</b>	\$282.27
<b>YEAR BUILT</b>	1966
<b>TOTAL BUILDING SIZE</b>	8,148 SF
<b>TOTAL LOT SIZE</b>	26,350 SF
<b>APN</b>	7409-001-049
<b>ZONING</b>	LCC2*





## KEY HIGHLIGHTS

- Rare South Bay development or value-add investment opportunity
- Three free-standing buildings on a high-visibility lot
- Located on Sepulveda Blvd., a high-traffic commercial corridor
- Adjacent to new multifamily and retail developments
- Excellent accessibility to 110, 405, and 91 freeways
- Flexible zoning allows for a variety of potential uses
- Ample Parking - Multiple Points of Ingress/Egress
- Passive billboard income enhances investment appeal
- High-growth area with increasing demand for commercial

# PROPERTY IMAGES



# PROPERTY IMAGES





# AERIAL MAP

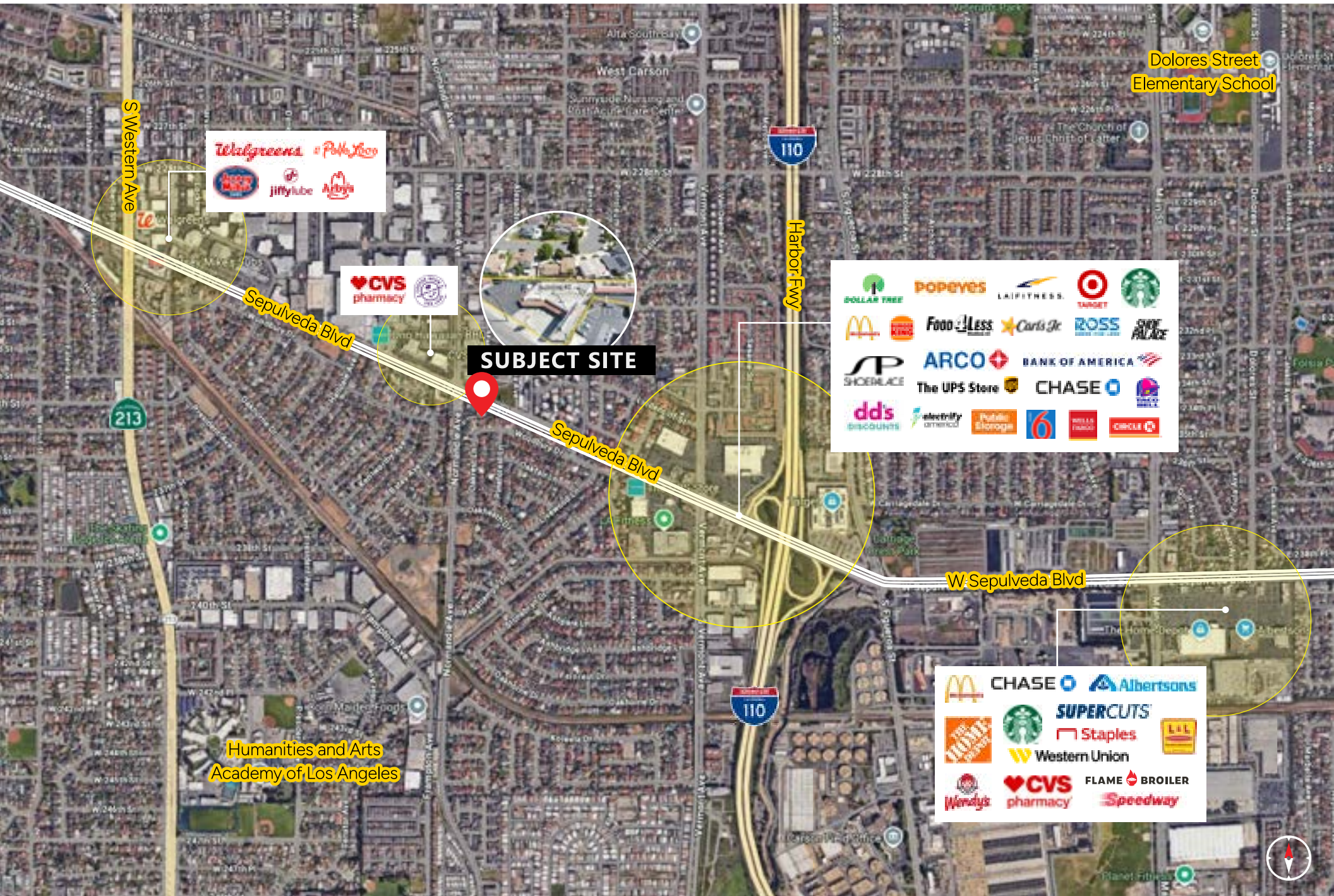

# PARCEL MAP

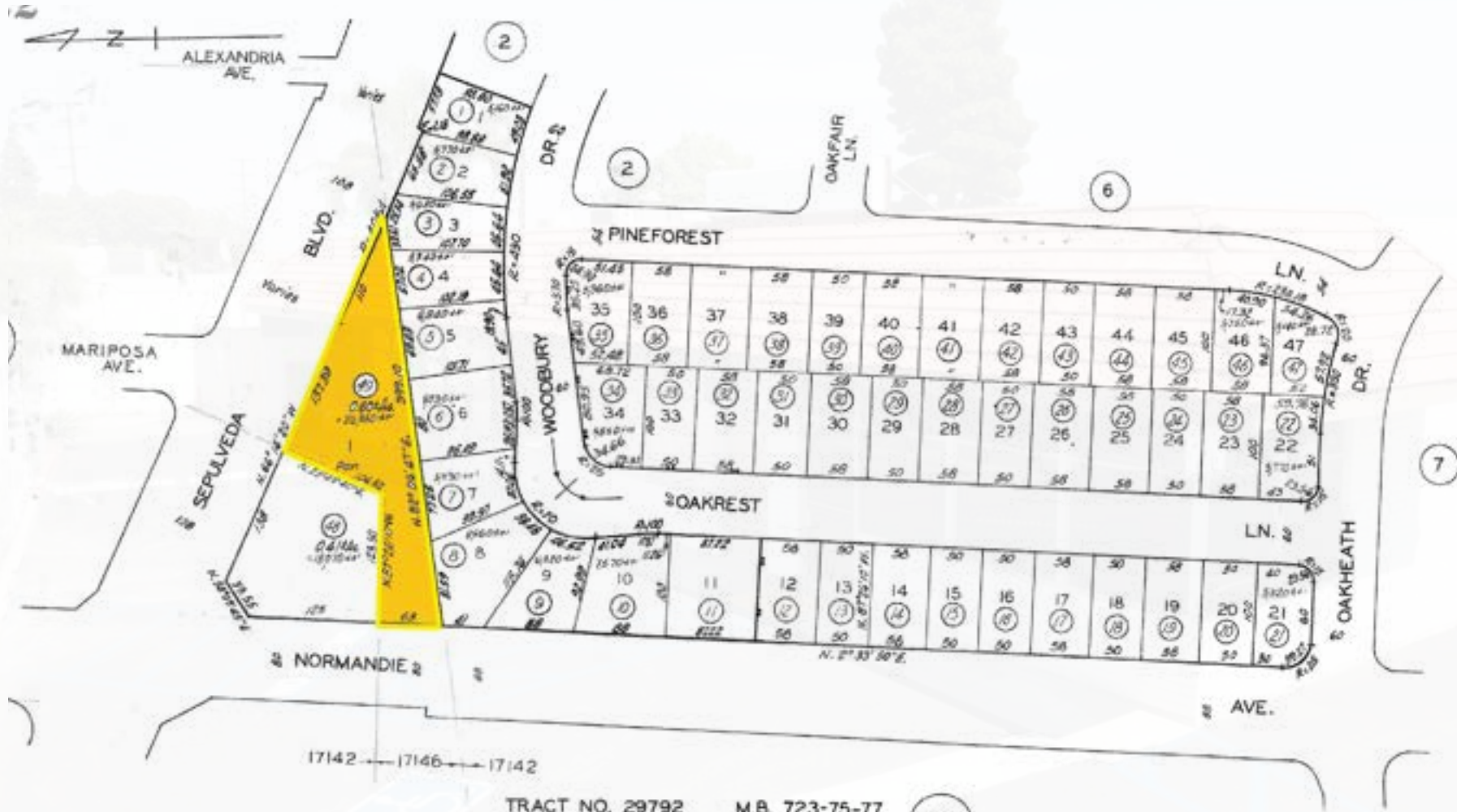

17142 — 17146 — 17142

TRACT NO. 29792 — M.B. 723-75-77  
 TRACT NO. 29420 .. M.B. 734-62-66  
 TRACT NO. 23644 M.B. 739-5-6

BK  
7438

CODE  
17142  
17146

# DEMOGRAPHICS

POPULATION	1 MILE	3 MILES	5 MILES
Population	32,594	220,808	455,736
5 Yr Growth	-2.60%	-3.00%	-3.10%
Median Age	43	42	42
5 Yr Forecast	44	43	43
	/ /	/ /	/ /

HOUSEHOLD	1 MILE	3 MILES	5 MILES
Households	10,823	71,653	152,200
5 Yr Growth	-3.0%	-3.4%	-3.4%
Median Household Income	\$93,095	\$93,722	\$99,756
5 Yr Forecast	\$93,835	\$94,621	\$101,004
Average Household Income	\$119,430	\$120,438	\$128,821
5 Yr Forecast	\$120,908	\$121,995	\$130,161
% High Income (>\$75K)	59%	59%	62%

HOUSING	1 MILE	3 MILES	5 MILES
Median Home Value	\$703,821	\$757,605	\$838,480
Median Year Built	1,968	1,965	1,964
Owner / Renter Occupied	62% / 38%	53% / 47%	56% / 44%

## TRAFFIC COUNTS

Sepulveda Blvd/Normandie Ave	48,000
Normandie Ave/Sepulveda Blvd	16,800
Normandie Ave/Sepulveda Blvd	18,300
Sepulveda Blvd/Normandie Ave	48,600

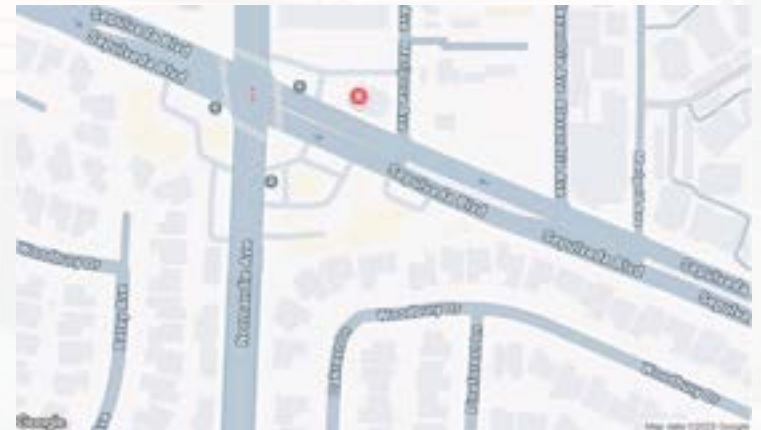

# CONFIDENTIALITY AGREEMENT

The information contained in the following offering memorandum is proprietary and strictly confidential. It is intended to be reviewed only by the party receiving it from Estate Properties and it should not be made available to any other person or entity without the written consent of Estate Properties.

By taking possession of and reviewing the information contained herein the recipient agrees to hold and treat all such information in the strictest confidence. The recipient further agrees that recipient will not photocopy or duplicate any part of the offering memorandum. If you have no interest in the subject property, please promptly return this offering memorandum to Estate Properties. This offering memorandum has been prepared to provide summary, unverified financial and physical information to prospective purchasers, and to establish only a preliminary level of interest in the subject property. The information contained herein is not a substitute for a thorough due diligence investigation. Estate Properties has not made any investigation, and makes no warranty or representation with respect to the income or expenses for the subject property, the future projected financial performance of the property, the size and square footage of the property and improvements, the presence of absence of contaminating substances, PCBs or asbestos, the compliance with local, state and federal regulations, the physical condition of the improvements thereon, or financial condition or business prospects of any tenant, or any tenant's plans or intentions to continue its occupancy of the subject property. The information contained in this offering memorandum has been obtained from sources we believe reliable; however, Estate Properties has not verified, and will not verify, any of the information contained herein, nor has Estate Properties conducted any investigation regarding these matters and makes no warranty or representation whatsoever regarding the accuracy or completeness of the information provided. All potential buyers must take appropriate measures to verify all of the information set forth herein. Prospective buyers shall be responsible for their costs and expenses of investigating the subject property.

## EXCLUSIVELY LISTED BY

### SCOTT BRISCOE

scottbriscoe50@yahoo.com  
(310) 293-1705  
DRE# 01753474

### BRETT O'KEEFE

brett@okeefecommercial.com  
(310) 210-2021  
DRE# 01294635

**ESTATE**  
PROPERTIES

23740 Hawthorne Blvd.  
Torrance, CA 90505  
Office: 310-378-9889  
www.eplahomes.com