

WALL LEGEND

- NEW 1 HOUR RATED WALL & CEILING, 3/8" FRAMING w/ 3/8" TYPE "X" DRYWALL EACH SIDE
- NEW 3/8" INTERIOR METAL STUD WALL TO ROOF FRAMING WITH 3/8" TYPE "X" DRYWALL EACH SIDE & SOUND BATT.
- NEW 2 HOUR MIN. RATED DEMISING WALL: METAL TOP & BOT. TRACK w/ TWO 4" METAL STUDS WITH 3 LAYERS OF 3/8" TYPE "X" DRYWALL EACH SIDE & SOUND BATT. TO BOTTOM OF ROOF.

EXISTING WALL CONSTRUCTION:

NOTES

1. EXTEND STEEL TUBE POST TO ABOVE CEILING & BRACE TO ROOF STRUCTURE. MOUNT SPEAKER TO POST.
2. REMOVE EXISTING DOOR & FRAME. PATCH OPENING.
3. NEW COUNTERS
4. INSTALL OPAQUE FILT TO EXISTING GLASS
5. INSTALL PANIC DEVICE

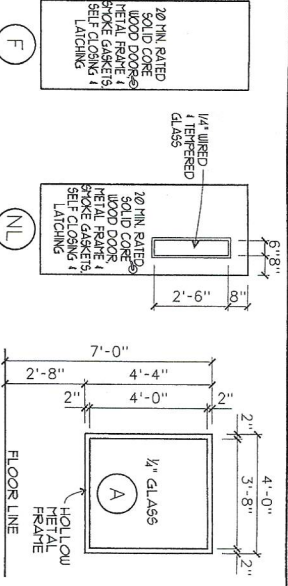

DOOR TYPE & VIEW WINDOW

SCALE: 1/4" = 1'-0"

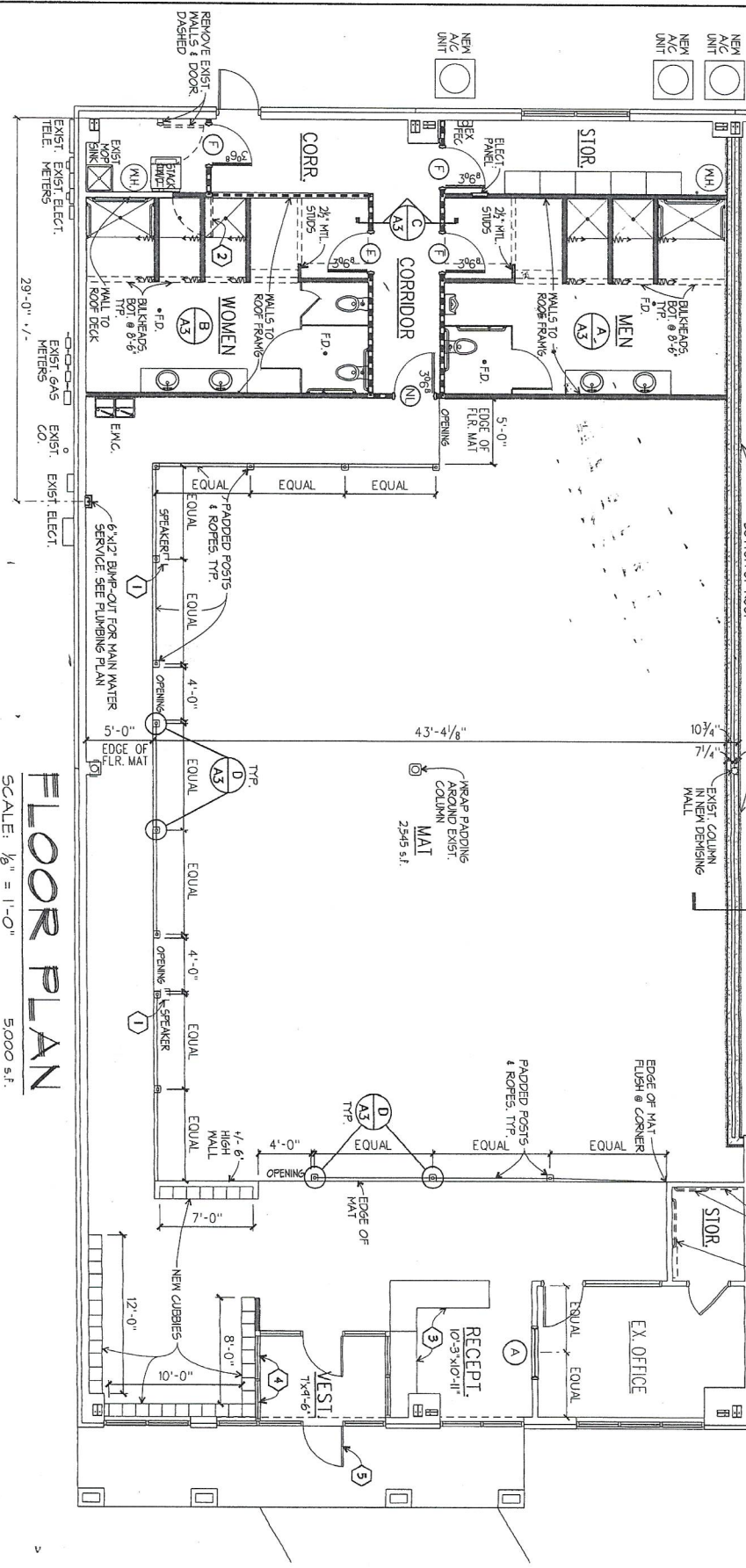

FLOOR PLAN

SCALE: 1/8" = 1'-0" 5000 S.F.

430 LANDMARK AVE.



MICHAEL CHAMBLEE ARCHITECT

1833 COUNTRY CLUB ROAD
OFFICE: 812-988-1432

NASHVILLE, INDIANA 47448
FAX: 812-988-1833

FARREL'S EXTREME BODY SHAPING

430 LANDMARK AVENUE BLOOMINGTON, INDIANA

A1
Date: 04/14/15