

North



1 IN. = 30 FT.  
VERIFY SCALE  
AGAINST THIS  
GRAPHIC  
BASIS OF BEARINGS IS ASSUMED

# PLAT OF SURVEY

by  
**Michael J. Emmert Surveys, Inc.**

Property located at: 7430 N. MILWAUKEE AVENUE

Legally described as:

SKETCH SHOWING BOUNDARY DETAIL ONLY

LOTS 6 THROUGH 18 IN BLOCK 46 IN HULBERT'S MILWAUKEE AVENUE SUBDIVISION, BEING A SUBDIVISION OF LOT 1 IN THE RESUBDIVISION OF ELIZABETH REDELINGS, OF PART OF LILL AND DIVERSEY'S SUBDIVISION OF PART OF THE SOUTHWEST QUARTER OF SECTION 30, TOWNSHIP 41 NORTH, RANGE 13 EAST OF THE THIRD PRINCIPAL MERIDIAN, IN COOK COUNTY, ILLINOIS.

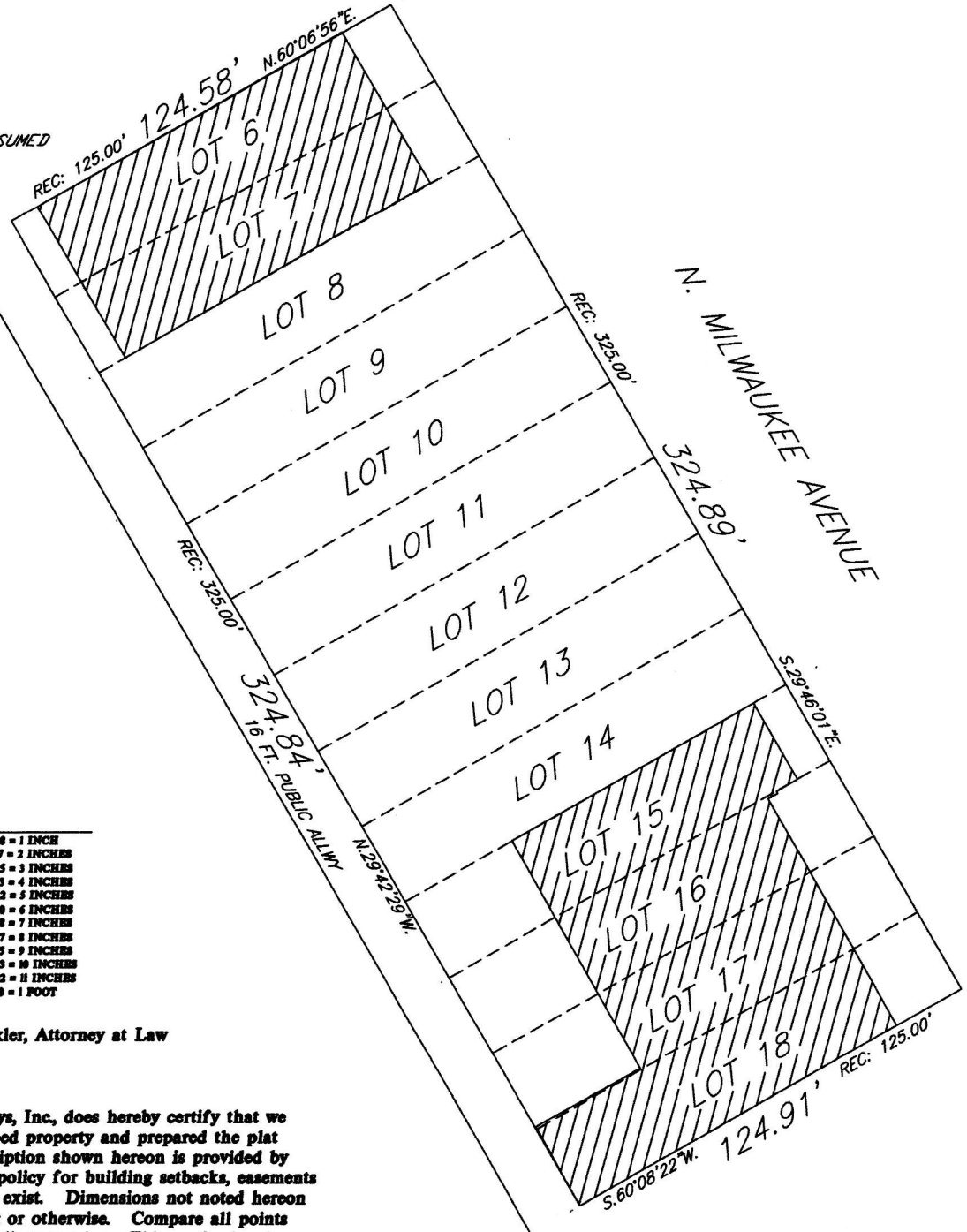

	1/8	1/4	3/8	1/2	5/8	3/4	7/8	
0 AND	.01	.02	.03	.04	.05	.06	.07	.08 = 1 INCH
1 AND	.09	.10	.11	.125	.14	.15	.16	.17 = 2 INCHES
2 AND	.18	.19	.20	.21	.22	.23	.24	.25 = 3 INCHES
3 AND	.26	.27	.28	.29	.30	.31	.32	.33 = 4 INCHES
4 AND	.34	.35	.36	.375	.39	.40	.41	.42 = 5 INCHES
5 AND	.43	.44	.45	.46	.47	.48	.49	.50 = 6 INCHES
6 AND	.51	.52	.53	.54	.55	.56	.57	.58 = 7 INCHES
7 AND	.59	.60	.61	.625	.64	.65	.66	.67 = 8 INCHES
8 AND	.68	.69	.70	.71	.72	.73	.74	.75 = 9 INCHES
9 AND	.76	.77	.78	.79	.80	.81	.82	.83 = 10 INCHES
10 AND	.84	.85	.86	.875	.89	.90	.91	.92 = 11 INCHES
11 AND	.93	.94	.95	.96	.97	.98	.99	1.0 = 1 FOOT

Survey ordered by: Leon C. Wexler, Attorney at Law

State of Illinois)  
County of Du Page)

Michael J. Emmert Surveys, Inc. does hereby certify that we have surveyed the above described property and prepared the plat hereon drawn. The legal description shown hereon is provided by others. Refer to deed or title policy for building setbacks, easements or other restrictions which may exist. Dimensions not noted hereon shall not be assumed by scaling or otherwise. Compare all points before building and report any discrepancies. This professional service conforms to the current Illinois Minimum Standards for a Boundary Survey.

Date of field survey: October 16, 2015  
Dated this 16th. day of October, 2015

By: \_\_\_\_\_ President  
Professional Illinois Land Surveyor No. 2499  
License expires on November 30, 2016  
Professional design Firm Land Surveyor Corporation no. 184.004811

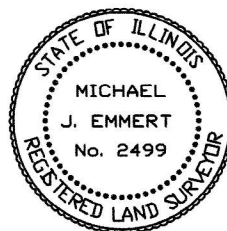

**mike@mjesurveys.com**  
Michael J. Emmert Surveys, Inc.  
185 East Vallette Street  
Elmhurst, Illinois 60126  
Office 630-516-0383  
Fax 630-516-0387