

# Retail Space for Sale or Lease

119 Broadway North, Fargo, ND 58102

MLS #25-63 & #26-73



**Property Description:** Approximately 3,400 SF of retail or office space available on Broadway, featuring an open storefront seating area with a large storage area in the back. The space offers a large glass storefront, new flooring and fantastic visibility on Broadway.

*\*Opportunity Zone tax benefits may apply.*

<b>Purchase Price:</b>	\$515,000	<b>Lease Rate:</b>	\$15 SF
<b>2025 Consolidated Taxes:</b>	\$6,572.93	<b>Available Space:</b>	3,452 SF
<b>2025 Specials Installment:</b>	\$1,291.04	<b>Estimated CAM:</b>	\$5.00 SF (Utilities Paid By Tenant)
<b>Estimated Remaining Specials:</b>	\$771.26		
<b>Year Built:</b>	1911		
<b>Parcel:</b>	01-1520-00752-119		



www.PropertyResourcesGroup.com  
4609 33<sup>rd</sup> Ave S. Suite 400, Fargo, ND 58104

**JUSTIN GUSTOFSON**  
CCIM, SIOR, REALTOR®  
701-499-3875  
justin@prgcommercial.com

**MATT OLSON**  
CCIM, SIOR, REALTOR®  
701.499.3921  
matt@prgcommercial.com



### Floor Plan: First Floor

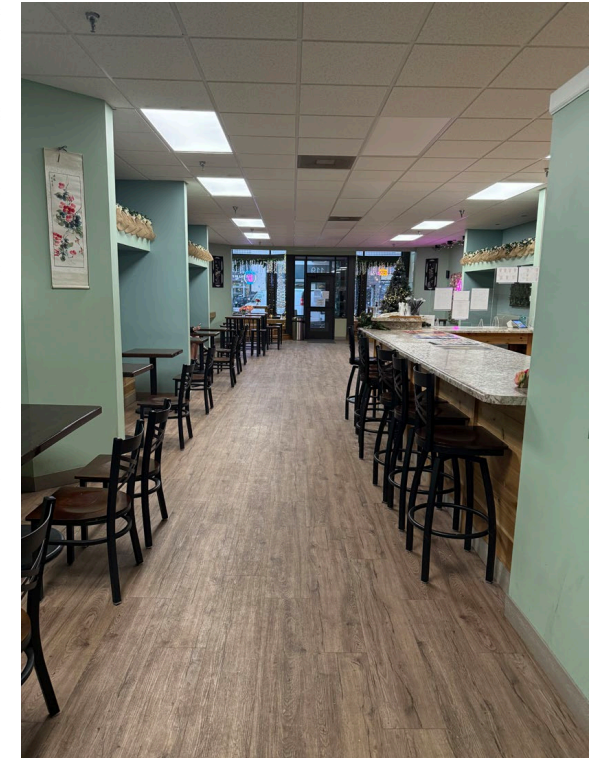
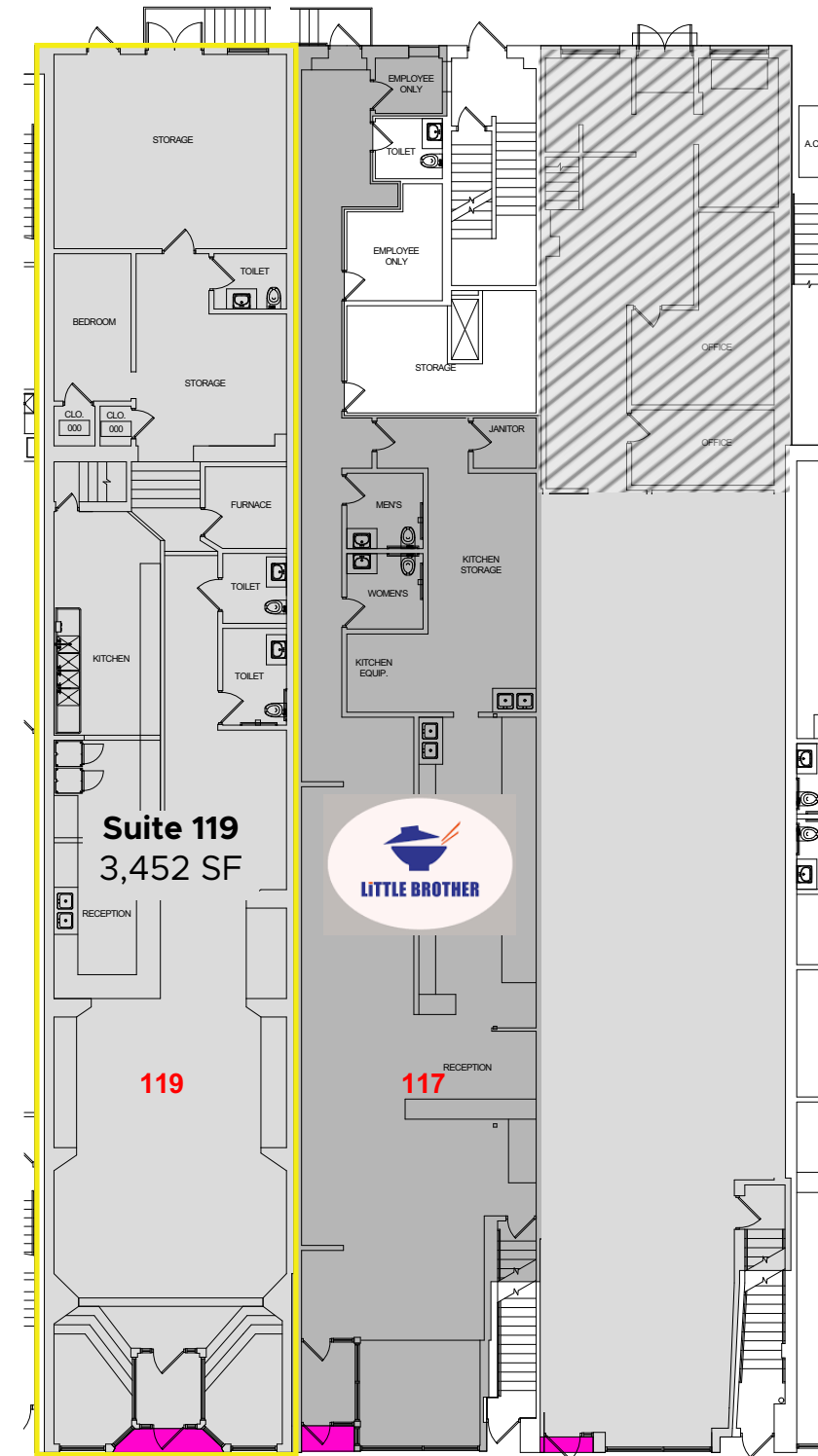

**JUSTIN GUSTOFSON**  
 CCIM, SIOR, REALTOR®  
 701-499-3875  
[justin@prgcommercial.com](mailto:justin@prgcommercial.com)

**MATT OLSON**  
 CCIM, SIOR, REALTOR®  
 701.499.3921  
[matt@prgcommercial.com](mailto:matt@prgcommercial.com)



**JUSTIN GUSTOFSON**  
 CCIM, SIOR, REALTOR®  
 701-499-3875  
[justin@prgcommercial.com](mailto:justin@prgcommercial.com)

**MATT OLSON**  
 CCIM, SIOR, REALTOR®  
 701.499.3921  
[matt@prgcommercial.com](mailto:matt@prgcommercial.com)

[www.PropertyResourcesGroup.com](http://www.PropertyResourcesGroup.com)  
 4609 33rd Ave S, Suite 400, Fargo, ND 58104

All information contained herein is believed to be true, but should be verified to the buyer's satisfaction in case of error, typographical or otherwise. All information is subject to change without further notice.

[www.PropertyResourcesGroup.com](http://www.PropertyResourcesGroup.com)  
 4609 33rd Ave S, Suite 400, Fargo, ND 58104

All information contained herein is believed to be true, but should be verified to the buyer's satisfaction in case of error, typographical or otherwise. All information is subject to change without further notice.



Public Parking  
First 2 Hours Free  
Free Nights & Weekends

## KEY METRO DEMOGRAPHICS

- 263,000**  
metro-area residents
- 17.5%**  
population growth in 10 years
- 23,000**  
new jobs in 10 years
- 2.4%**  
unemployment rate
- 31%**  
Fargo residents aged 18-34
- 30,000**  
college students attending area universities
- 65%**  
young adults from the area who stay in Fargo-Moorhead for work
- 43%**  
people in the metro with a Bachelor's degree or higher

## MULTIFAMILY MARKET

- 5,000**  
new residents in the metro area per year
- 35%**  
annual income increase for renters in 10 years
- 2X**  
number of renters with an income of \$75,000-\$100,000 compared to 2013
- 45,000**  
multifamily units across the metro area
- 2,700**  
market-rate units in the downtown core
- 1,400**  
new multifamily units added to the metro area per year
- 200**  
new multifamily units in core neighborhoods per year
- \$1 BILLION**  
average annual value of building permits issued 2018-2022

## DOWNTOWN RESIDENTS

- 4,100**  
people living downtown
- 47%**  
family households
- 31**  
average age
- 49%**  
female residents
- 51%**  
male residents
- 50%**  
household with pets
- 5,000**  
new residents by 2032

Sources:  
Fargo-Moorhead Regional Housing Needs Analysis and Strategies, FM MetroCOG, July 2023  
North Dakota Job Service  
Building Industry Association of the Red River Valley  
U.S. Census Bureau



PROPERTY RESOURCES GROUP

www.PropertyResourcesGroup.com  
4609 33<sup>rd</sup> Ave S. Suite 400, Fargo, ND 58104

**JUSTIN GUSTOFSON**  
CCIM, SIOR, REALTOR®  
701-499-3875  
justin@prgcommercial.com

**MATT OLSON**  
CCIM, SIOR, REALTOR®  
701.499.3921  
matt@prgcommercial.com