

FOR LEASE



3700/3710 Woodland Drive

Anchorage, AK

Suite 400 - 3,328 sf

Suite 500 - 3,305 sf

Suite 700 - 1,701 sf

Suite 750 - 1,454 sf

Suite 800 - 3,716 sf

Suite 900 - 4,450 sf

Suite 2100 - 1,483 - 6,365 sf

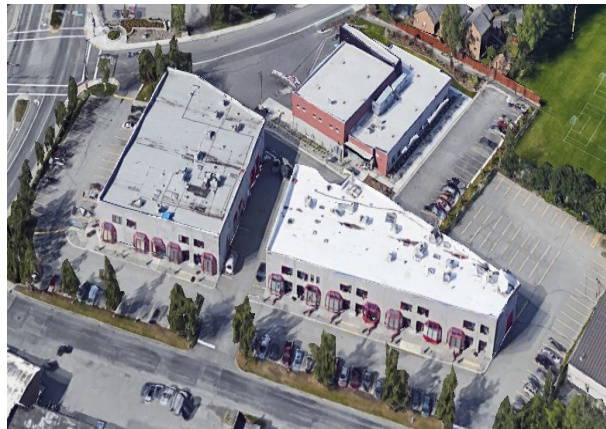

- Convenient location
- Ample parking available
- Office and warehouse space
- Close to the airport and Midtown core
- Excellent visibility from Spenard

MLS# 21-2384, 22-9734, 21-14348, 21-2380, 21-4426, 21-2385, 22-15611

FLOOR PLAN

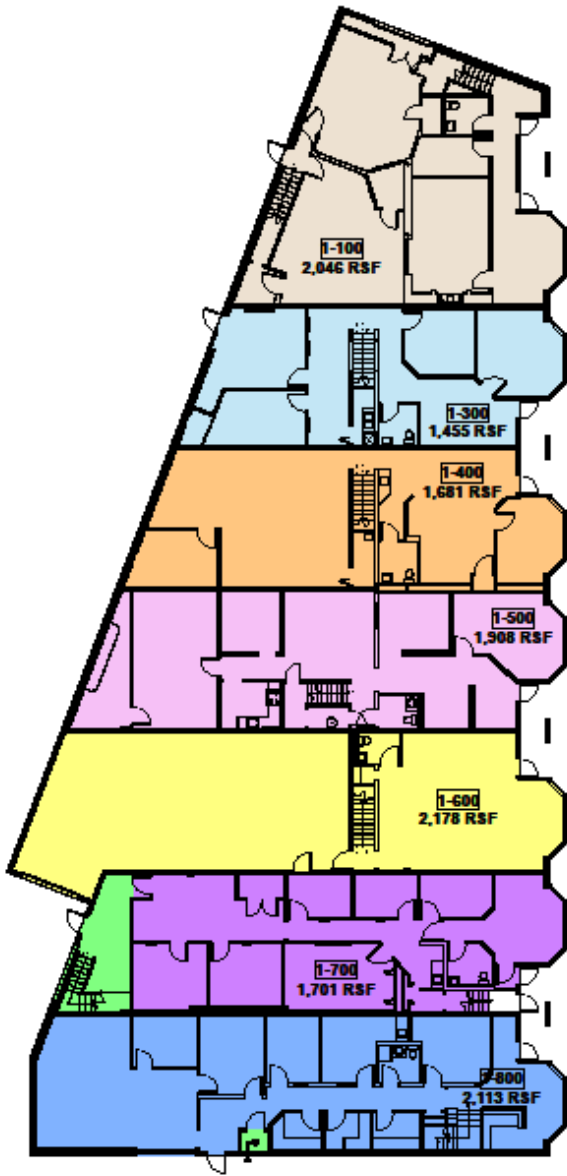
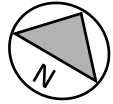

1st Floor

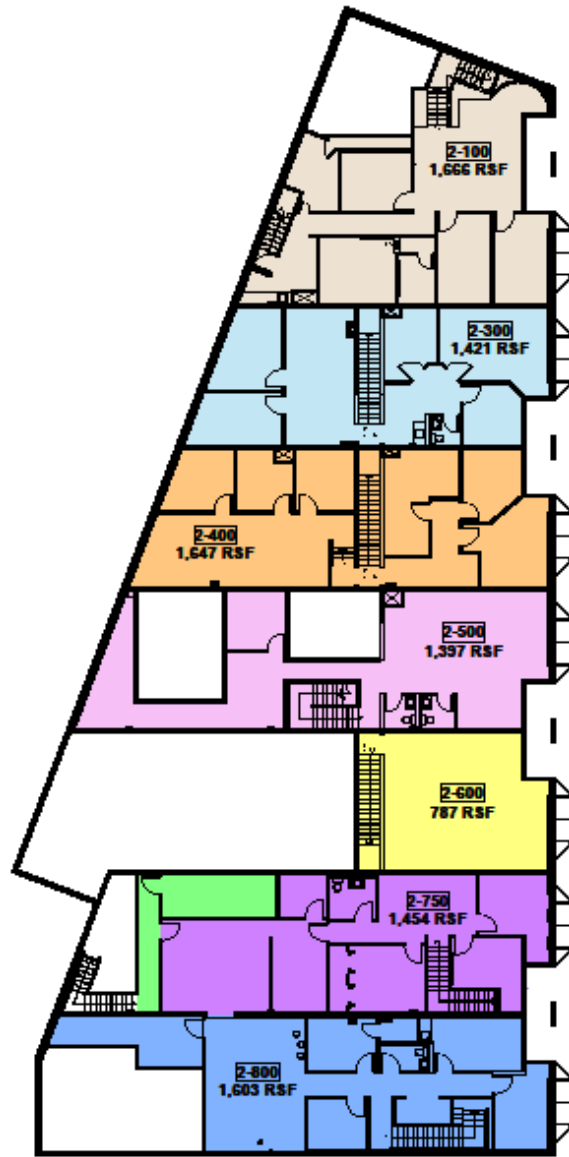

2nd Floor

3700 WOODLAND DRIVE

Suite 400	3,328 sq. ft.	\$1.35 psf
Suite 500	3,305 sq. ft.	\$1.35 psf
Suite 700	1,701 sq. ft.	\$1.35 psf
Suite 750	1,454 sq. ft.	\$1.35 psf
Suite 800	3,716 sq. ft.	\$1.35 psf

FLOOR PLAN

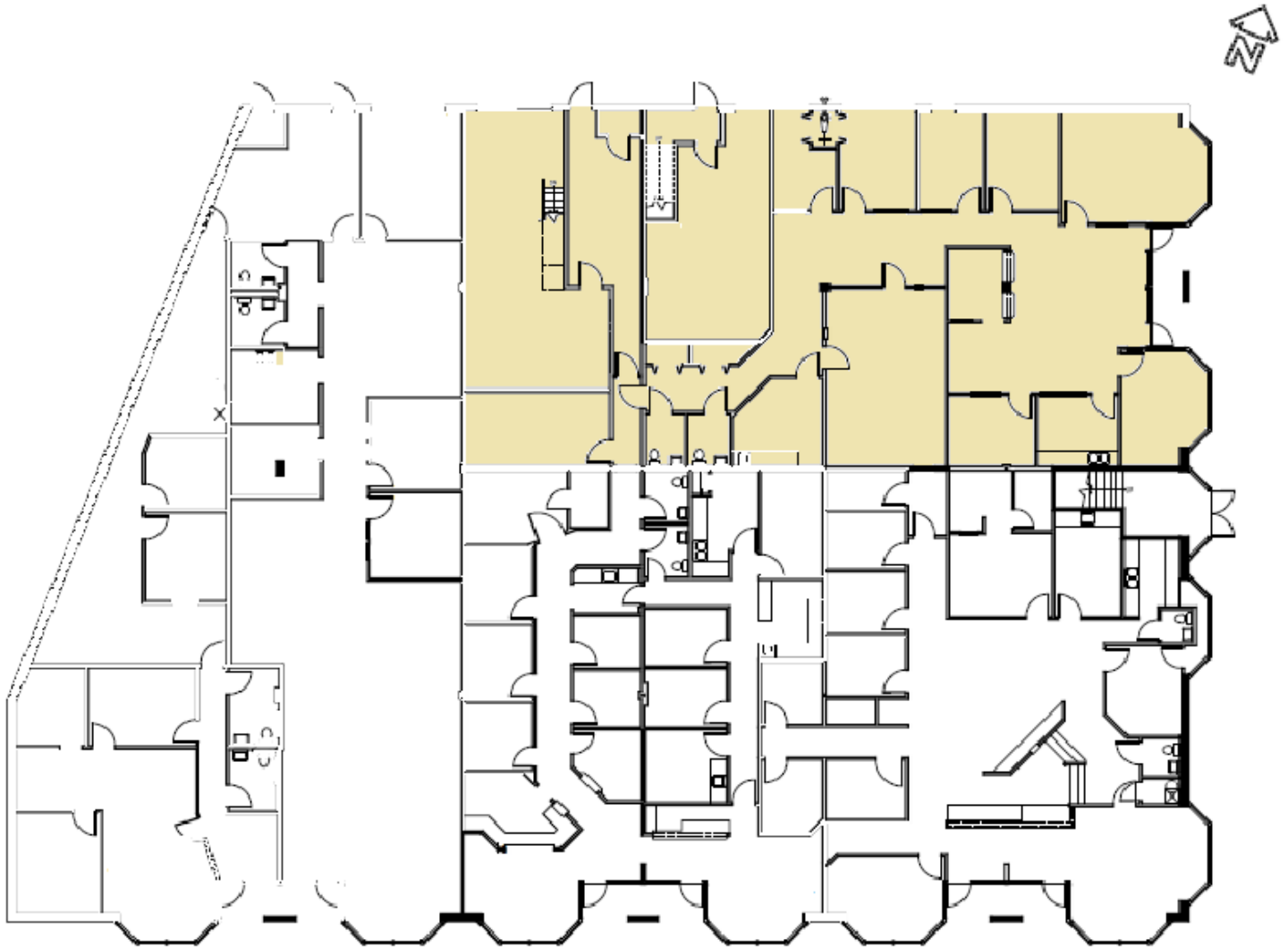

3710 WOODLAND DRIVE

First Floor

Suite 900

4,450 rsf

\$1.35 psf

FLOOR PLAN

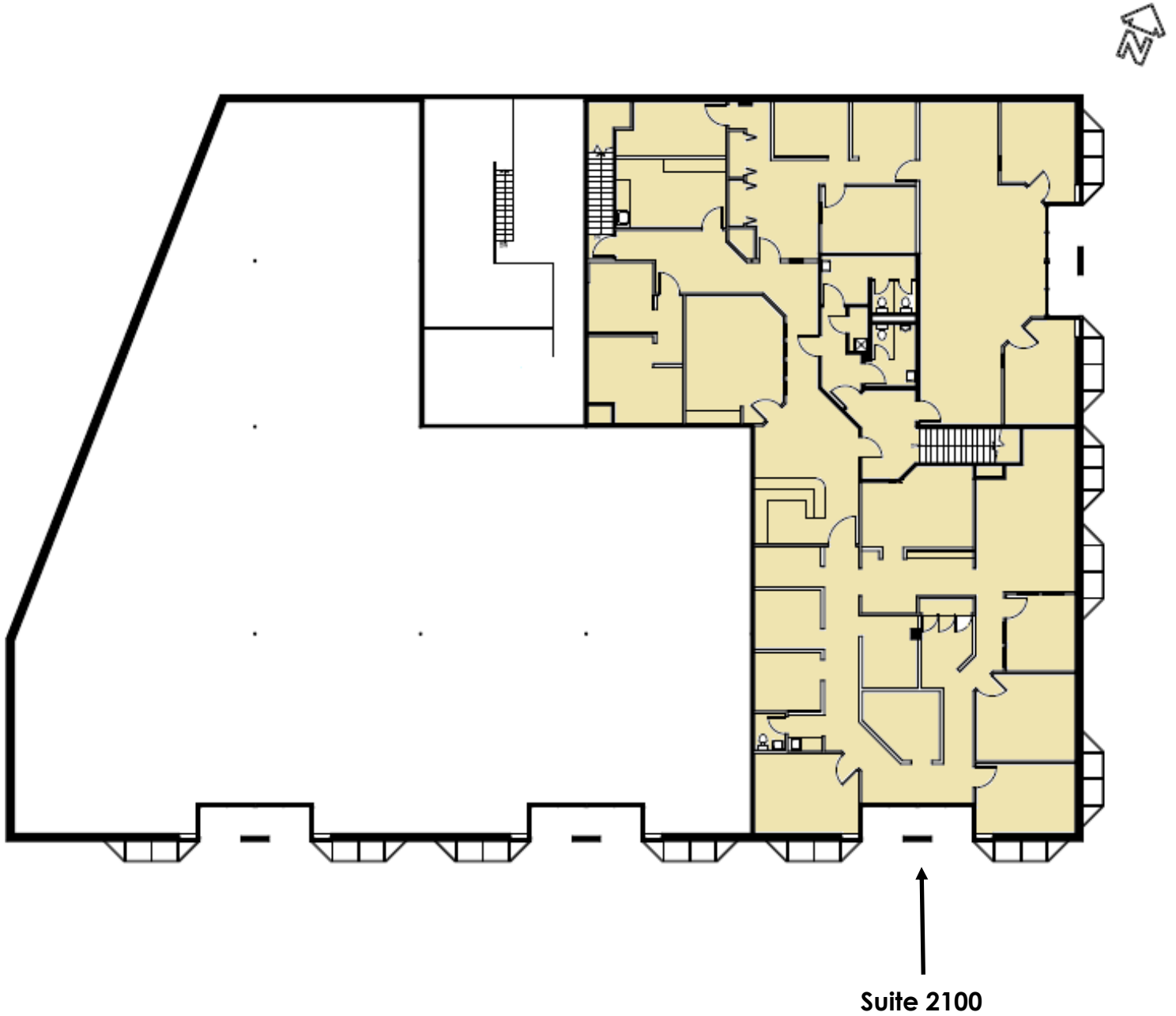

3710 WOODLAND DRIVE

Second Floor

Suite 2100 1,483 - 6,365 sq. ft. \$.90 psf

FLOOR PLAN

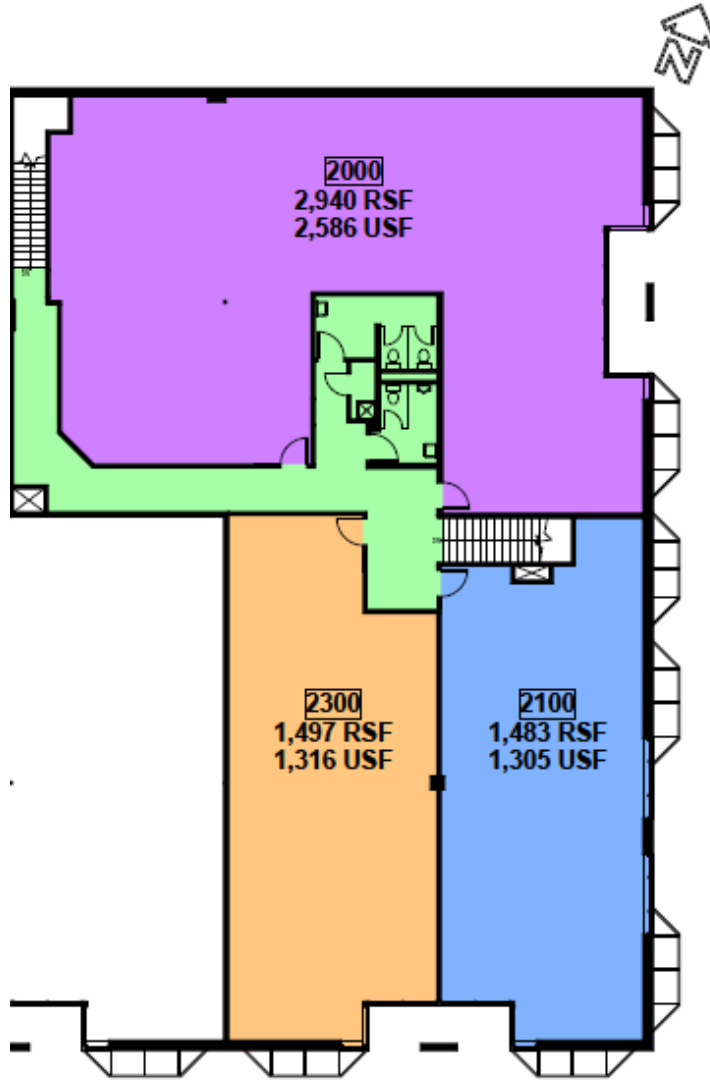

3710 WOODLAND DRIVE Suite 2100 Potential Layout

AERIAL PHOTO

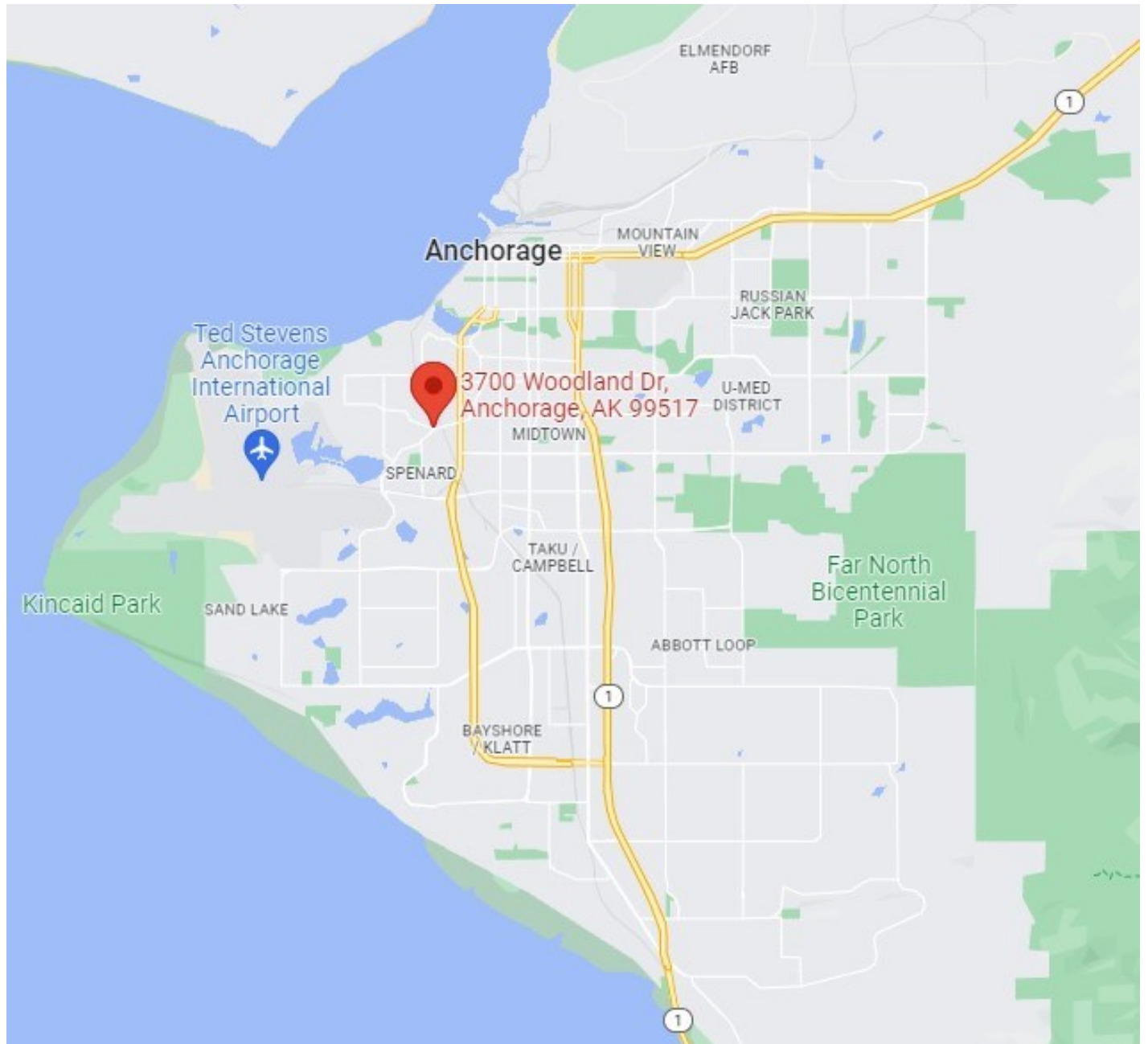

AERIAL PHOTO

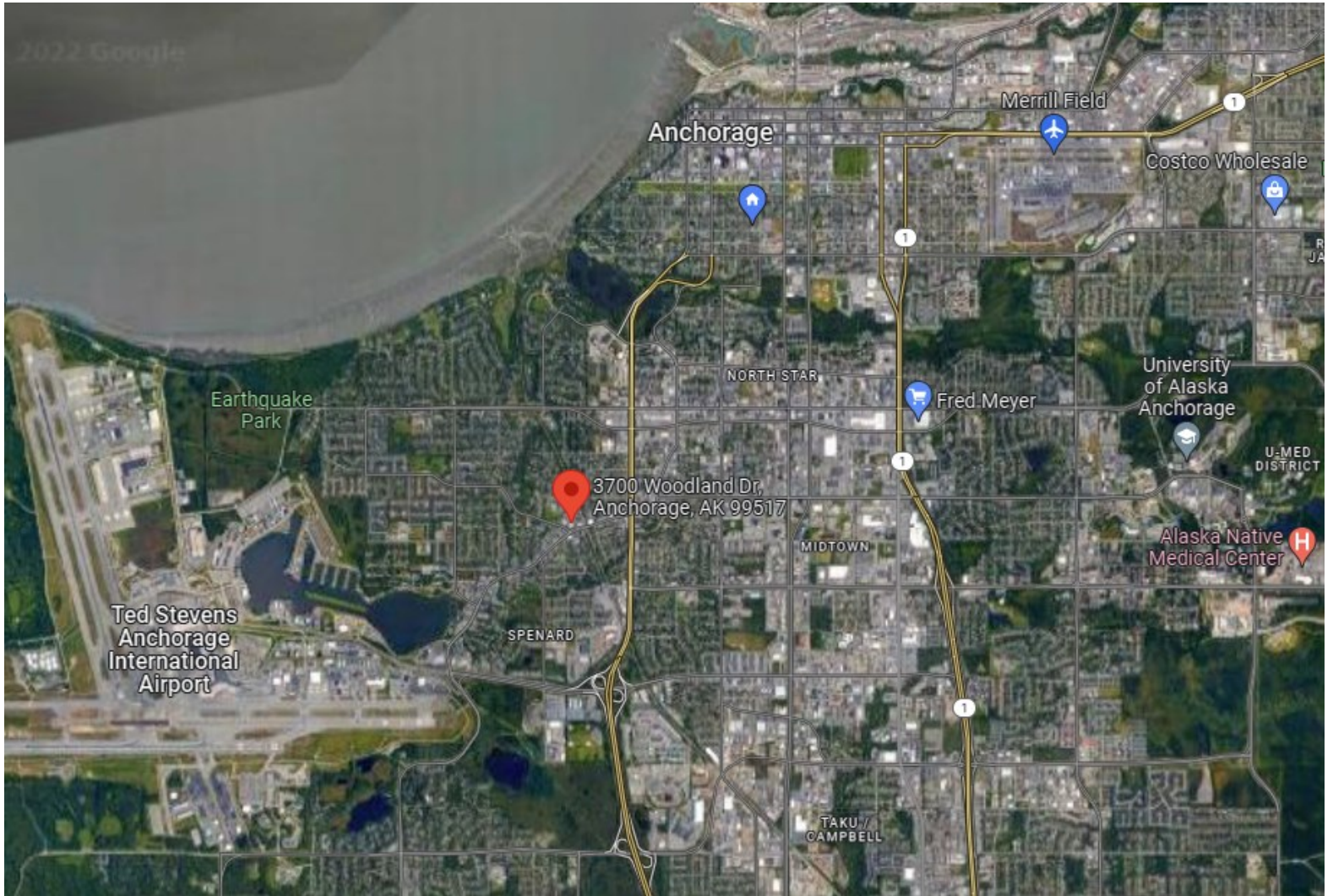

AERIAL PHOTO

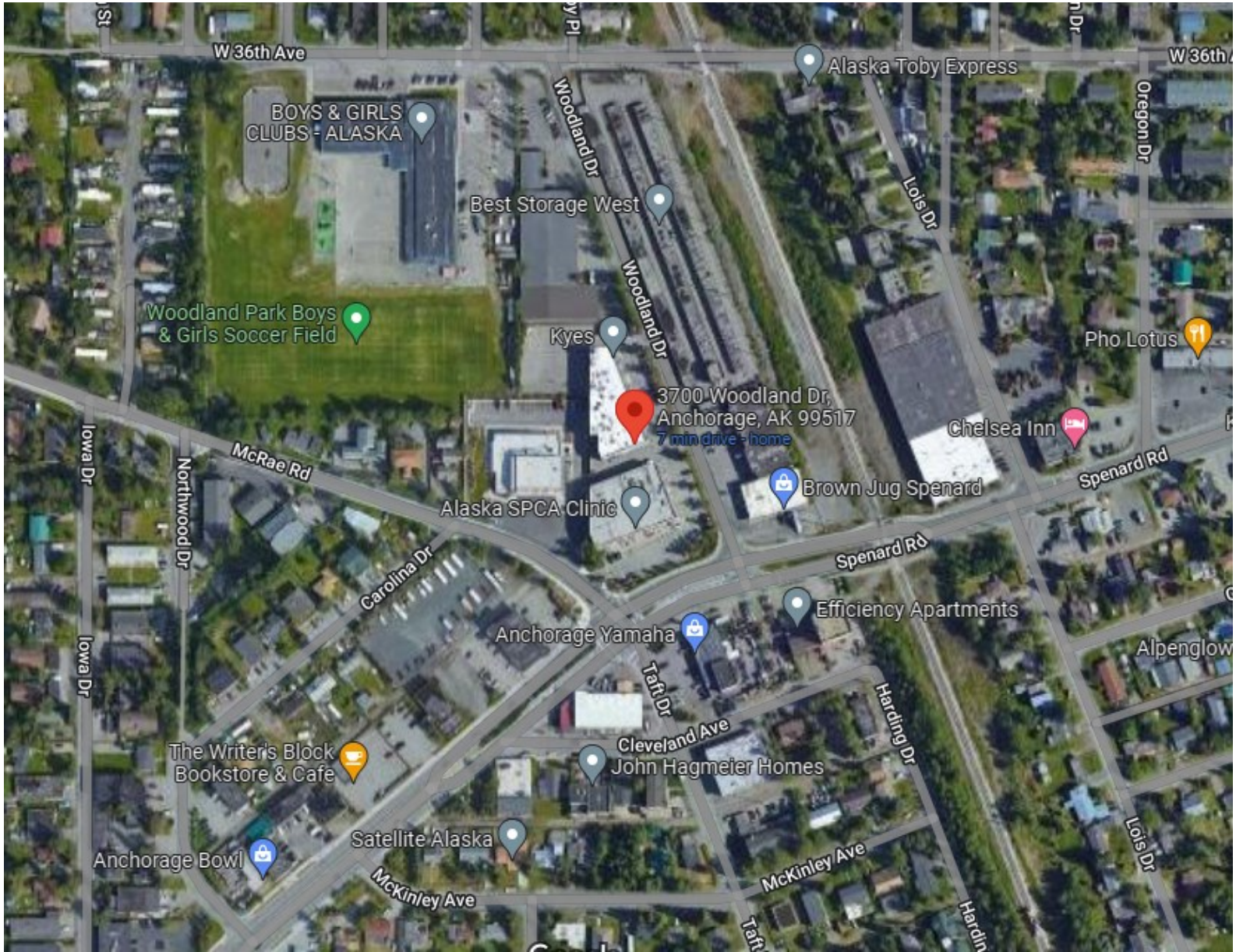



ALASKA REAL ESTATE COMMISSION CONSUMER DISCLOSURE

This Consumer Disclosure, as required by law, provides you with an outline of the duties of a real estate licensee (licensee). This document is not a contract. By signing this document you are simply acknowledging that you have read the information herein provided and understand the relationship between you, as a consumer, and a licensee. (AS 08.88.600 – 08.88.695)

There are different types of relationships between a consumer and a licensee. Following is a list of such relationships created by law:

Specific Assistance

The licensee does not represent you. Rather the licensee is simply responding to your request for information. And, the licensee may "represent" another party in the transaction while providing you with specific assistance.

Unless you and the licensee agree otherwise, information you provide the licensee is not confidential.

Duties **owed** to a consumer by a licensee providing specific assistance include:

- a. Exercise of reasonable skill and care;
- b. Honest and good faith dealing;
- c. Timely presentation of all written communications;
- d. Disclosing all material information known by a licensee regarding the physical condition of a property; and
- e. Timely accounting of all money and property received by a licensee.

Representation

The licensee represents only one consumer unless otherwise agreed to in writing by all consumers in a transaction.

Duties **owed** by a licensee when representing a consumer include:

- a. Duties owed by a licensee providing specific assistance as described above;
- b. Not intentionally take actions which are adverse or detrimental to a consumer;
- c. Timely disclosure of conflicts of interest to a consumer;
- d. Advising a consumer to seek independent expert advice if a matter is outside the expertise of a licensee;
- e. Not disclosing consumer confidential information during or after representation without written consent of the consumer unless required by law; and
- f. Making a good faith and continuous effort to accomplish a consumer's real estate objective(s).

Neutral Licensee

A neutral licensee is a licensee that provides specific assistance to both consumers in a real estate transaction but does not "represent" either consumer. A neutral licensee must, prior to providing specific assistance to such consumers, secure a Waiver of Right to be Represented (form 08-4212) signed by both consumers.

Duties **owed** by a neutral licensee include:

- a. Duties owed by a licensee providing specific assistance as described above;
- b. Not intentionally taking actions which are adverse or detrimental to a consumer;
- c. Timely disclosure of conflicts of interest to both consumers for whom the licensee is providing specific assistance;
- d. If a matter is outside the expertise of a licensee, advise a consumer to seek independent expert advice;
- e. Not disclosing consumer confidential information during or after representation without written consent of the consumer unless required by law; and
- f. Not disclosing the terms or the amount of money a consumer is willing to pay or accept for a property if different than what a consumer has offered or accepted for a property.

If authorized by the consumers, the neutral licensee may analyze and provide information on the merits of a property or transaction, discuss price terms and conditions that might be offered or accepted, and suggest compromise solutions to assist consumers in reaching an agreement.

Designated Licensee

In a real estate company, a broker may designate one licensee to represent or provide specific assistance to a consumer and another licensee in the same office to represent or provide specific assistance to another consumer in the same transaction.

ACKNOWLEDGEMENT:

I/We, _____ have read the information provided in this Alaska Real Estate
(print consumer's name(s))

Consumer Disclosure and understand the different types of relationships I/we may have with a real estate licensee. I/We

understand that Erik Frampton of Frampton & Opinsky, LLC
(licensee name) (brokerage name)

will be working with me/us under the relationship(s) selected below.

(Initial)

_____ **Specific assistance without representation.**

Representing the Seller/Lessor only. (may provide specific assistance to Buyer/Lessee)

_____ **Representing the Buyer/Lessee only.** (may provide specific assistance to Seller/Lessor)

_____ **Neutral Licensee.** (must attach Waiver of Right to be Represented, form 08-4212)

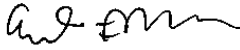
Date: _____ Signature: 
(Licensee)

Date: _____ Signature: _____
(Consumer)

Date: _____ Signature: _____
(Consumer)

THIS CONSUMER DISCLOSURE IS NOT A CONTRACT