

Survey of the Easterly 715 feet of the Westerly 1010 feet of the Southerly 738 feet of Lot Three (3), in Block Eighty-three (83) of ANGELL-RUNGE ADDITION to the Town of Arcadia, a subdivision in Galveston County, Texas, according to the map or plat thereof recorded in Volume 91, Page 216 in the Office of the County Clerk of Galveston County, Texas. (a.k.a. the Easterly 161' of Lot 15, all of Lots 16 and 17 and the Westerly 118' of Lot 18 of Stepchinski Un-recorded Subdivision)

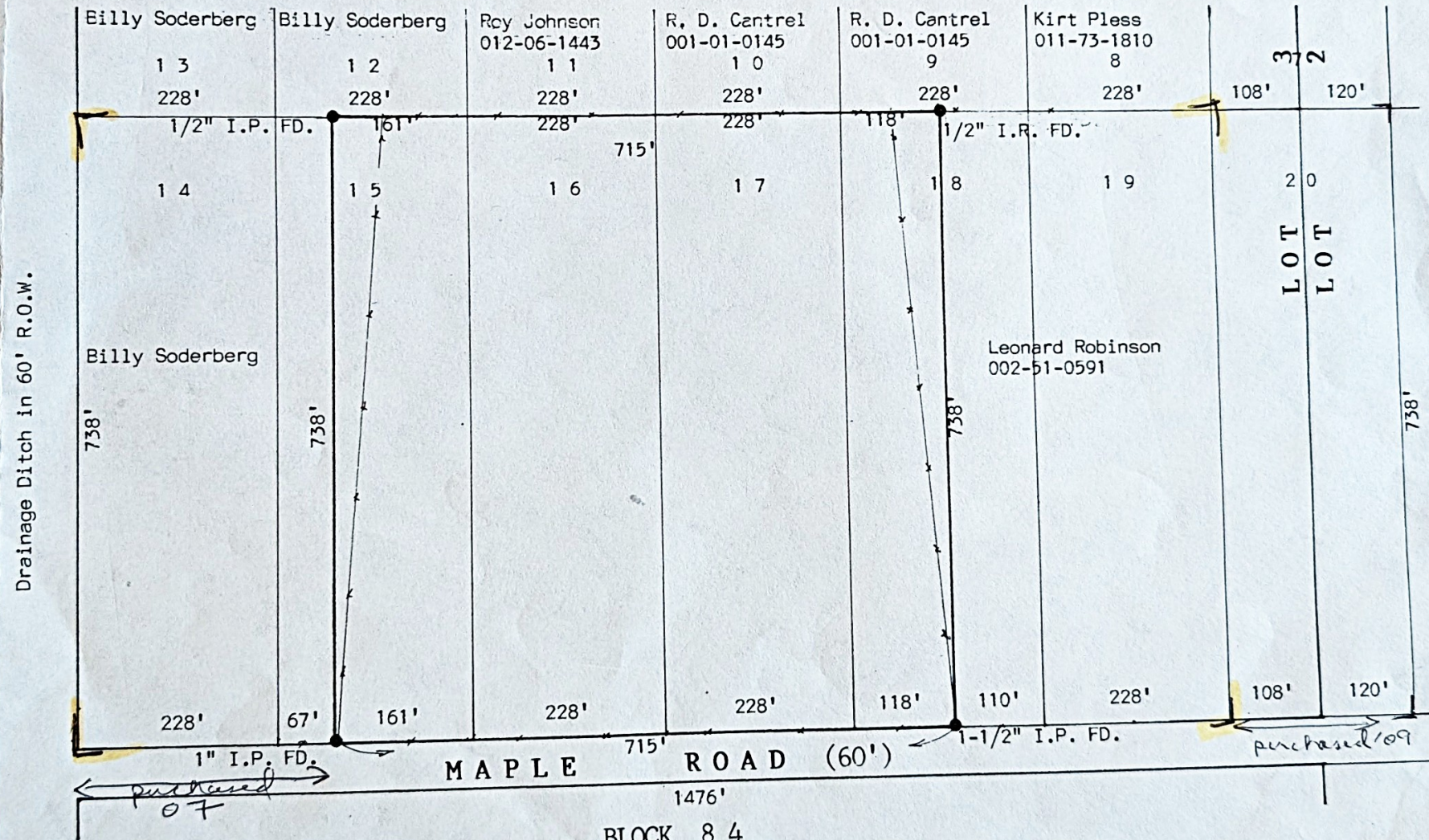

SCALE 1" = 200'

*Lot 21 shown*

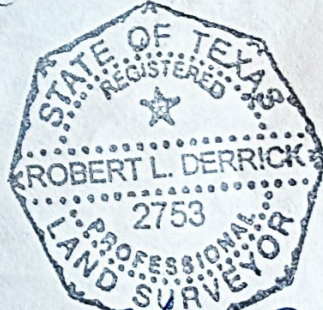

*Robert L. Derrick*  
Robert L. Derrick

I hereby certify that this is an accurate plat on the above property indicating all improvements thereon which was prepared under my supervision from an actual survey made on the ground on August 15, 2000.

Subject property DOES NOT lie within the 100 year flood plain; Property lies in Zone C according to Map No. 485470 0145 C.

Job No. 7656

BLOCK 84