

VICINITY MAP

NOTE: BEING ALL OF DEED BOOK 12514 PAGE 2323.

NOTE: AREA COMPUTED BY COORDINATE METHOD.

NOTE: THIS PROPERTY IS SUBJECT TO EASEMENTS AND RESTRICTIONS OF RECORD.

- LEGEND
- NEW IRON PIPE
 - EXISTING IRON PIPE
 - ◆ EXISTING SOLID IRON PIPE
 - ▲ EXISTING ANGLE IRON

I, DANNY O. WILLIAMS, certify that under my direction and supervision this map was drawn from an actual field survey; that the error of closure of the survey as calculated by latitudes and departures is 1: 10,000; and that this survey meets general standards of practice for land surveying in North Carolina.

Witness my hand and seal this 28 day of SEPTEMBER, 2012

R.L.S. L-2647 *Danny O. Williams*

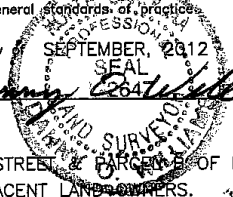

NOTE: PARCEL A OF JOHNSON STREET & PARCEL B OF MOORE STREET TO REVERT BACK TO ADJACENT LAND OWNERS.

WILLIAMS - PEARCE and ASSOC.,
 PROFESSIONAL LAND SURVEYORS, P.A.
 1000 N. ARENDELL AVE.
 P.O. BOX 892, ZEBULON, N.C. 27597
 PHONE: 919-269-9605 LIC. # C-0243

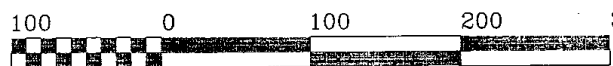

F:\NEWMAPS\D\DONNA BUNN\PROPERTY SURVEY.DGW

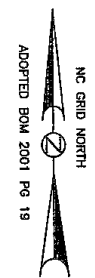
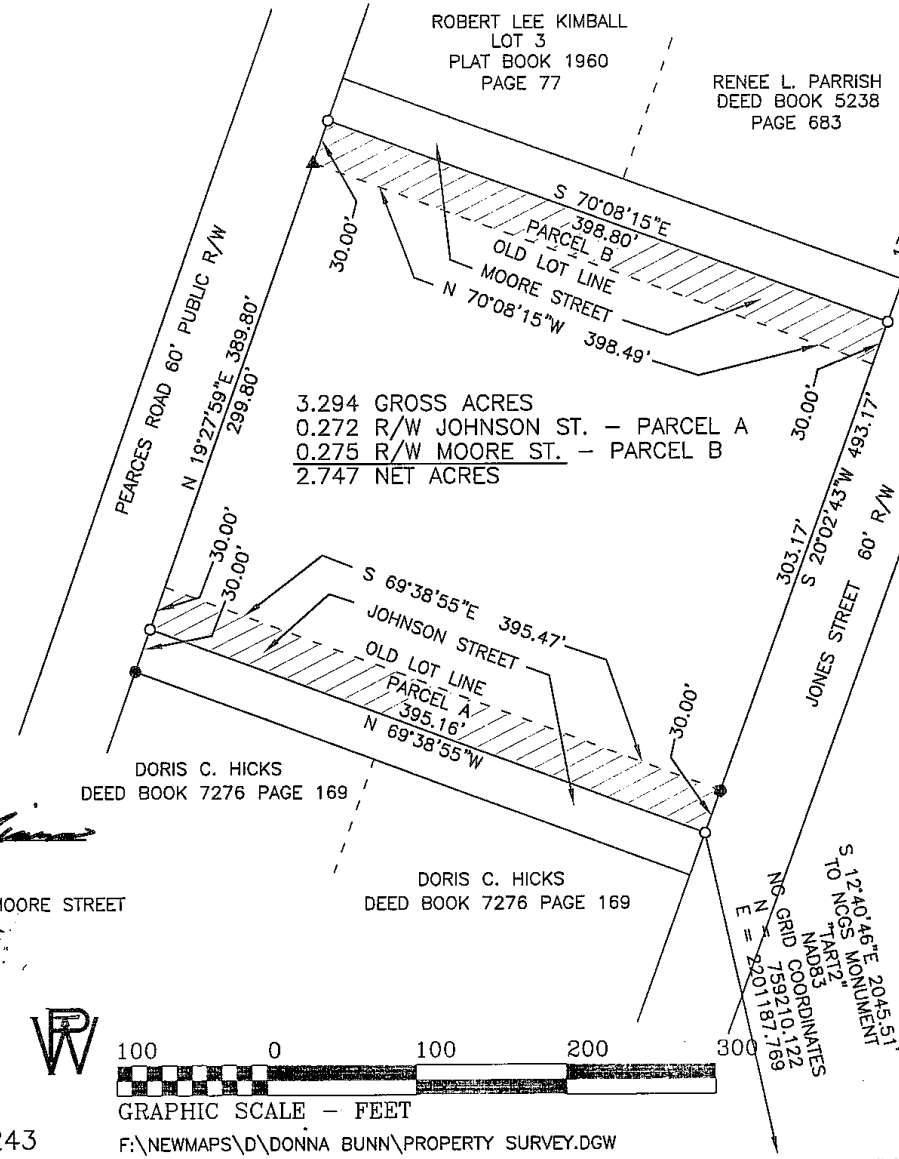

EXHIBIT "A"
 PROPERTY SURVEY FOR
 DONNA G. BUNN
 LITTLE RIVER TOWNSHIP
 WAKE COUNTY
 NORTH CAROLINA

DRAWN BY: DOW & BGW

CHECKED BY: DOW

DATE: 09-28-2012

SCALE: 1" = 100'

JOB: DAB1087 CF

3/10/12