



5.11± AC IOS Site in Jackson County

- 3 Buildings Totaling 27,481± SF
- 5.11± AC Across 5 Parcels
- Zoned M1-5, B3-2, and R-1.5
- 12 Drive-In Loading Doors
- Minutes from I-70 and I-435
- Ideal for Contractors, Fleet, Auto, or Equipment/Material Yards
- Equipment Available per a Separate Agreement

For more information:

Christian Wead
816.412.8472
cwead@blockllc.com

Blaise Gunnerson
816.878.6314
bgunnerson@blockllc.com

The information contained in this marketing flyer is presented as general information only. Block Real Estate Services, LLC makes no representation as to its accuracy. This information is not intended as legal, financial or real estate advice and must not be relied upon as such. You should make your own inquiries, obtain independent inspections, and seek professional advice tailored to your specific circumstances before making any legal, financial or real estate decisions.

Building Specifications

Property Addresses & Parcel IDs: 5420 E 10th Street, 28-210-13-01-02-0-00-000
 901 Hardesty Ave, 28-210-13-01-01-0-00-000
 5410 E 10th Street, 28-210-18-05-00-0-00-000
 5431 Winner Road, 28-210-19-03-00-0-00-000
 5510 E 10th Street , 28-210-12-01-00-0-00-000

Lot Size(s) & Surface Type(s): **Total: 5.11± AC**
 5420 E 10th Street: 2.74± AC | Gravel, Fenced
 901 Hardesty Ave: 1.51± AC | Gravel, Fenced
 5410 E 10th Street: 0.29± AC | Gravel
 5431 Winner Road: 0.29± AC | Grass
 5510 E 10th Street: 0.28± AC | Grass

Building Count: 3

Building Size(s): **27,481± SF Total**

- 7,950± SF - 5420 E 10th Street (1)
- 10,531± SF - 5420 E 10th Street (2)
- 9,000± SF - 901 Hardesty Ave

Year Built/Renovated: 1960/1980 – 5420 E 10th Street (1)
 1960 – 5420 E 10th Street (2)
 1985 – 901 Hardesty Ave

12 Drive-In Loading Doors Total**5420 E 10th Street (1)**

2 Drive-Ins (10' x 10')

5420 E 10th Street (2)

5 Drive-Ins

- 18' x 11' (1)
- 12' x 14' (1)
- 12' x 12' (1)
- 10' x 12' (2)

901 Hardesty Ave

5 Drive-Ins

- 4 External (14' x 16')
- 1 Internal (10' x 8')

Loading:

Building Specifications

- Clear Height:
- 5420 E 10th Street (1)**
 - 6'4" – First Floor
 - 5420 E 10th Street (2)**
 - 9'-21' (peak)
 - 901 Hardesty Ave**
 - 16' – Shop
 - 37' – Main Warehouse (47' at peak)

Zoning: M1-5: 5420 E 10th Street, 901 Hardesty Ave, 5410 E 10th Street
B3-2: 5510 E 10th Street
R-1.5: 5431 Winner Road

- Real Estate Taxes (2025):
- Total: \$14,303.20 (\$0.52 PSF)**
- 5420 E 10th Street: \$8,569.04
 - 901 Hardesty Ave: \$4,847.16
 - 5410 E 10th Street: \$324.84
 - 5431 Winner Road: \$126.41
 - 5510 E 10th Street: \$435.75

Parcel Map



5420 East 10th Street

Kansas City, Missouri 64127

For Sale

Property Photos



5420 East 10th Street (1) - 7,950 SF

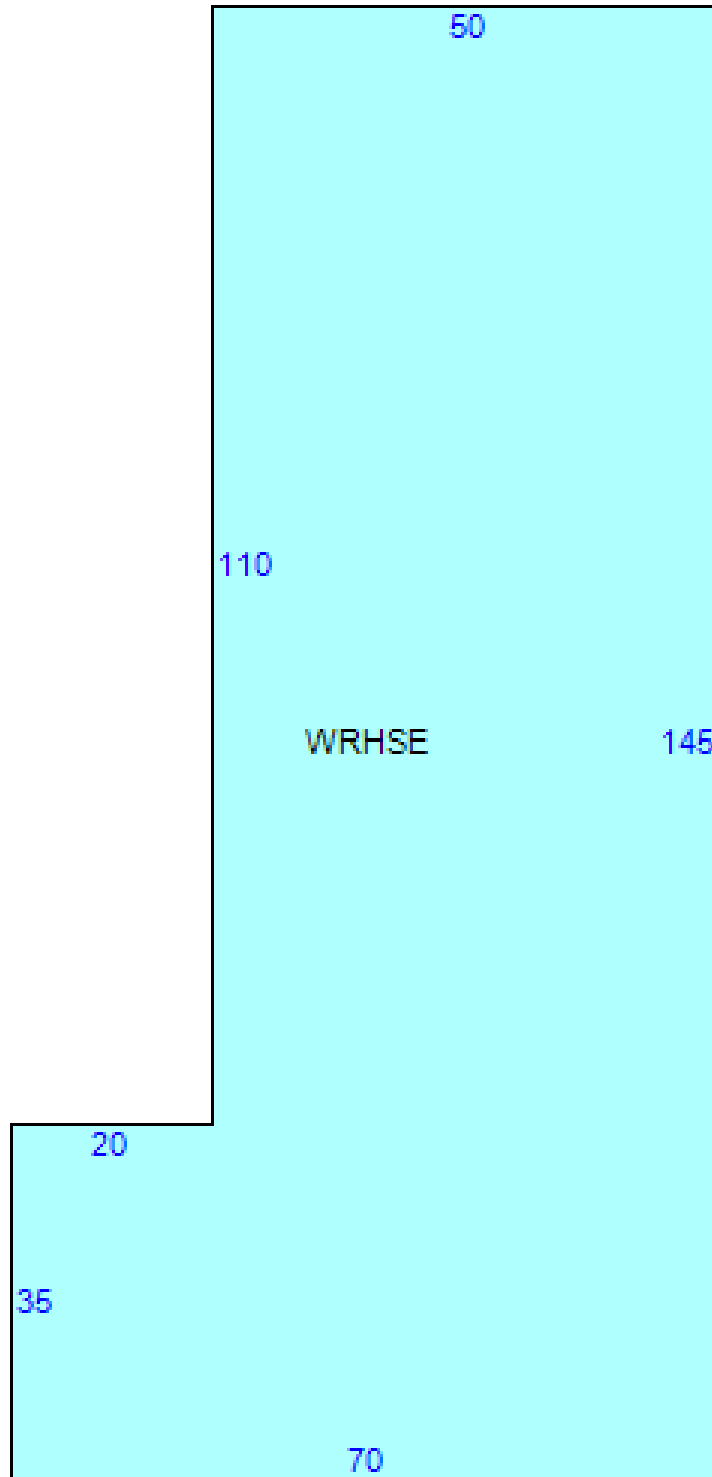

5420 East 10th Street (2) - 10,531 SF

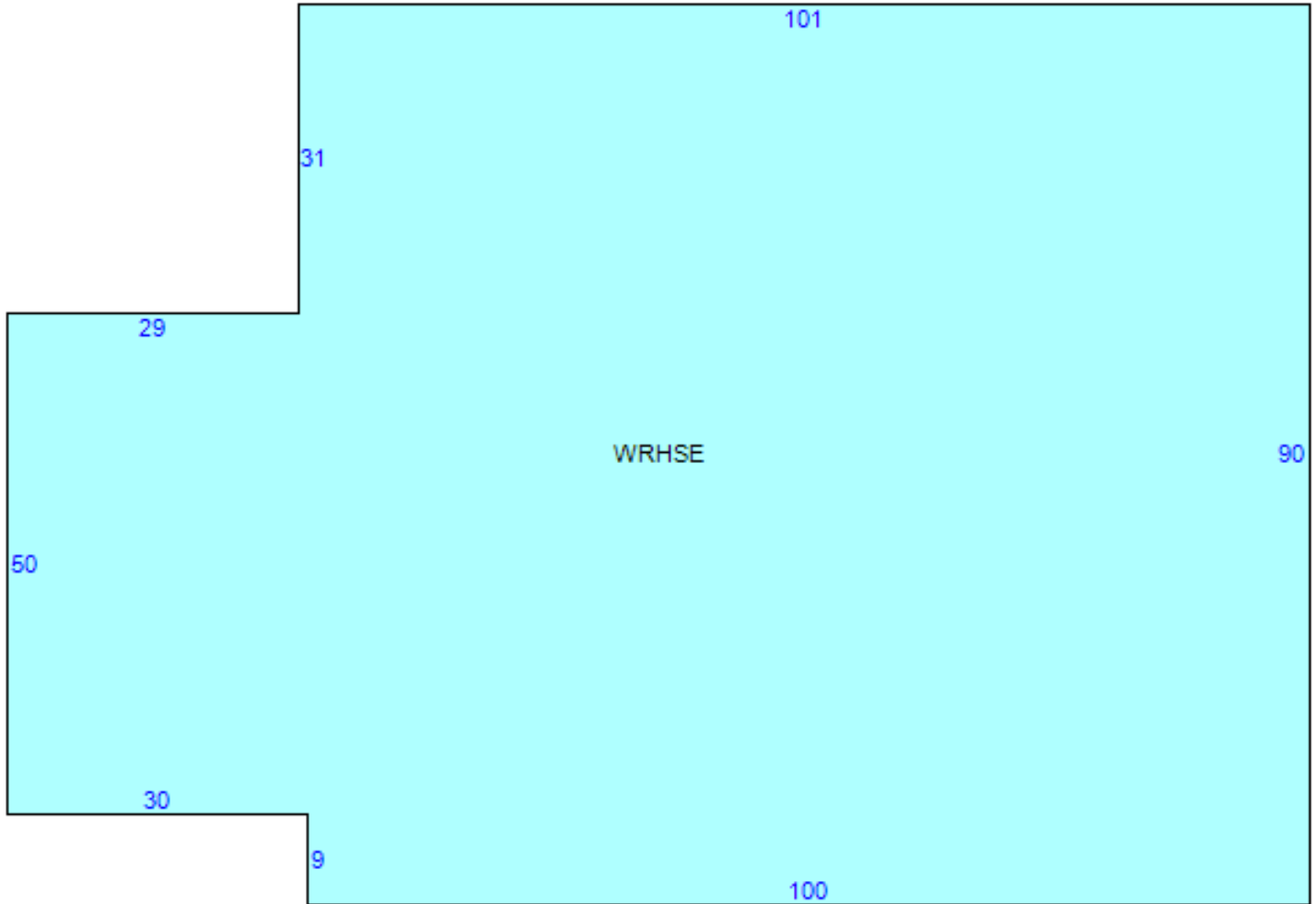

901 Hardesty Avenue - 9,000 SF

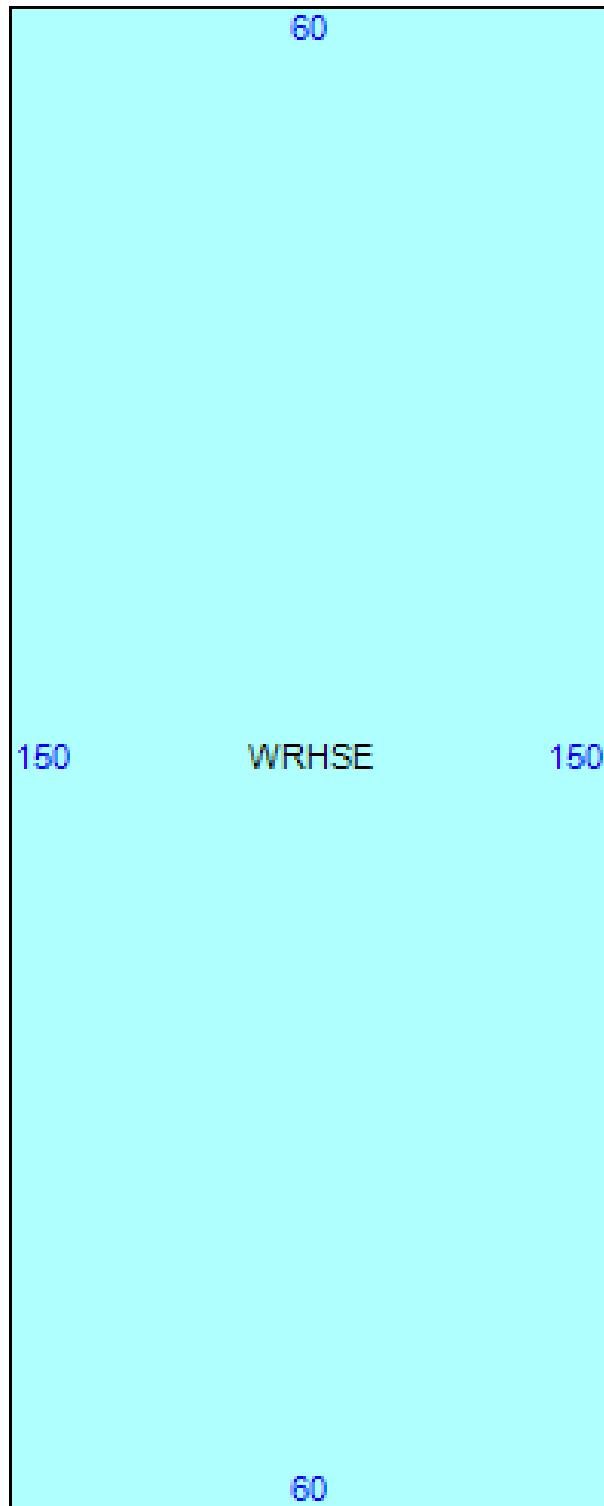

5420 East 10th Street

Kansas City, Missouri 64127

For Sale

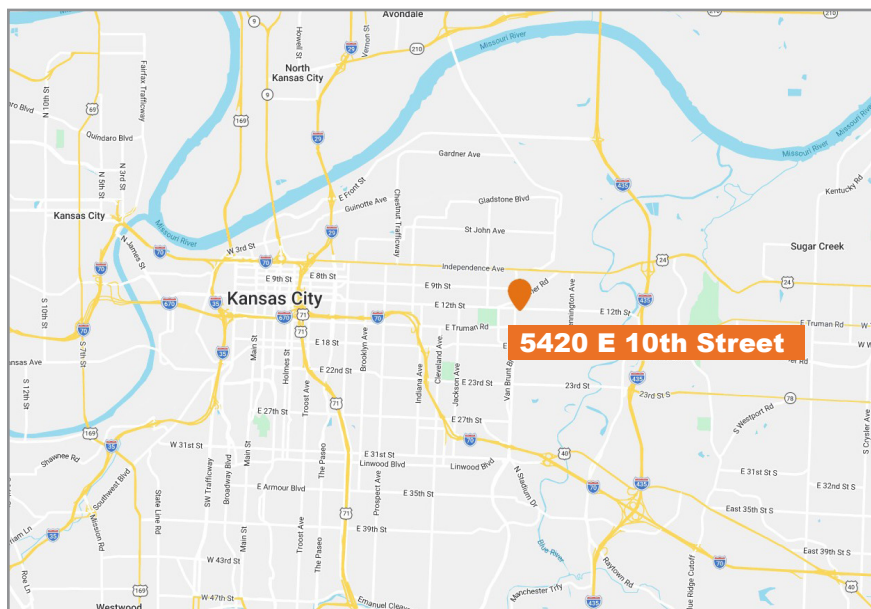
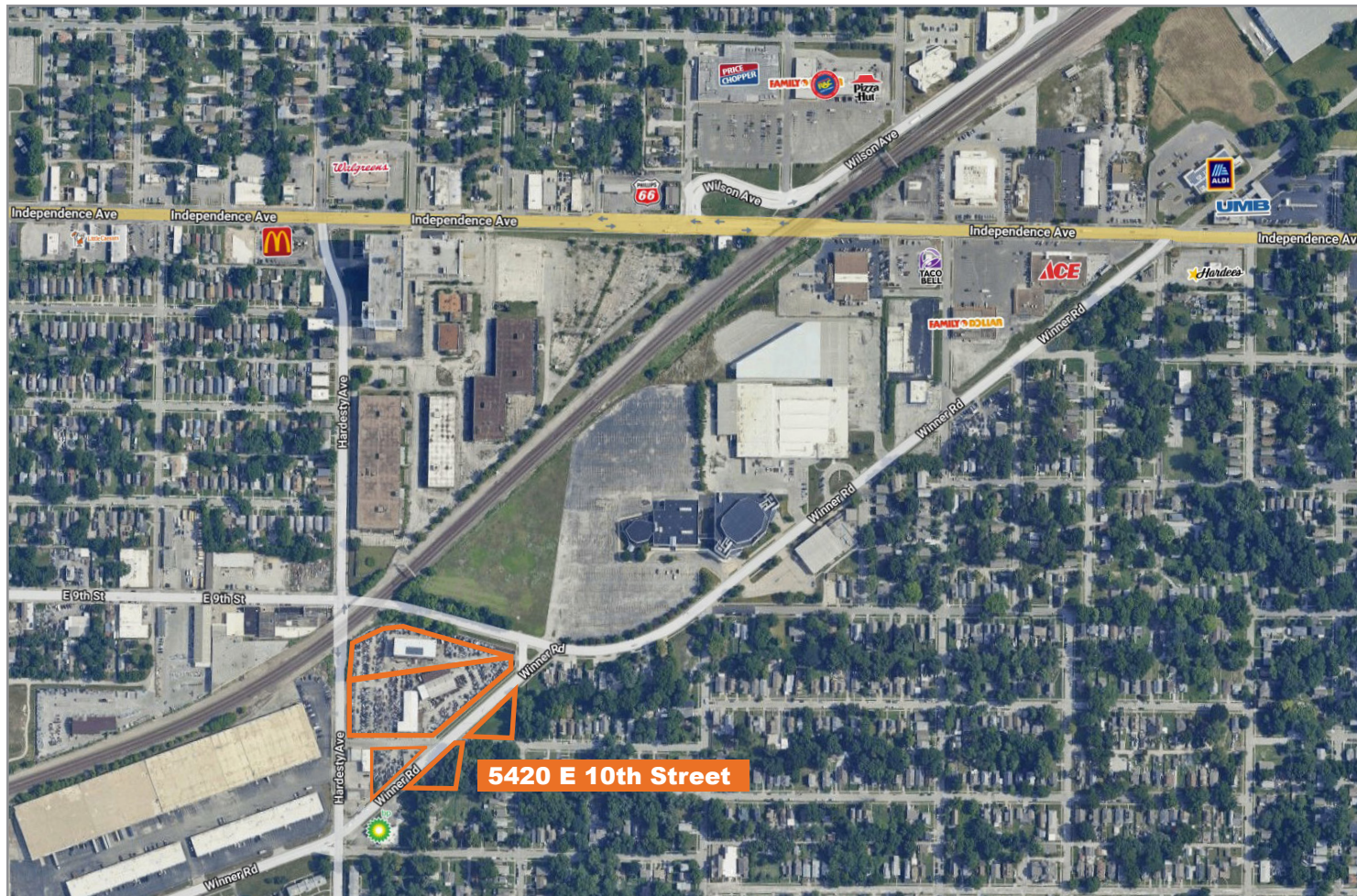

For more information:

Christian Wead

816.412.8472

cwead@blockllc.com

Blaise Gunnerson

816.878.6314

bgunnerson@blockllc.com

4622 Pennsylvania Ave., Suite 700
Kansas City, MO 64112
816.756.1400 | www.BLOCKLLC.com

BLOCK
REAL ESTATE SERVICES, LLC