

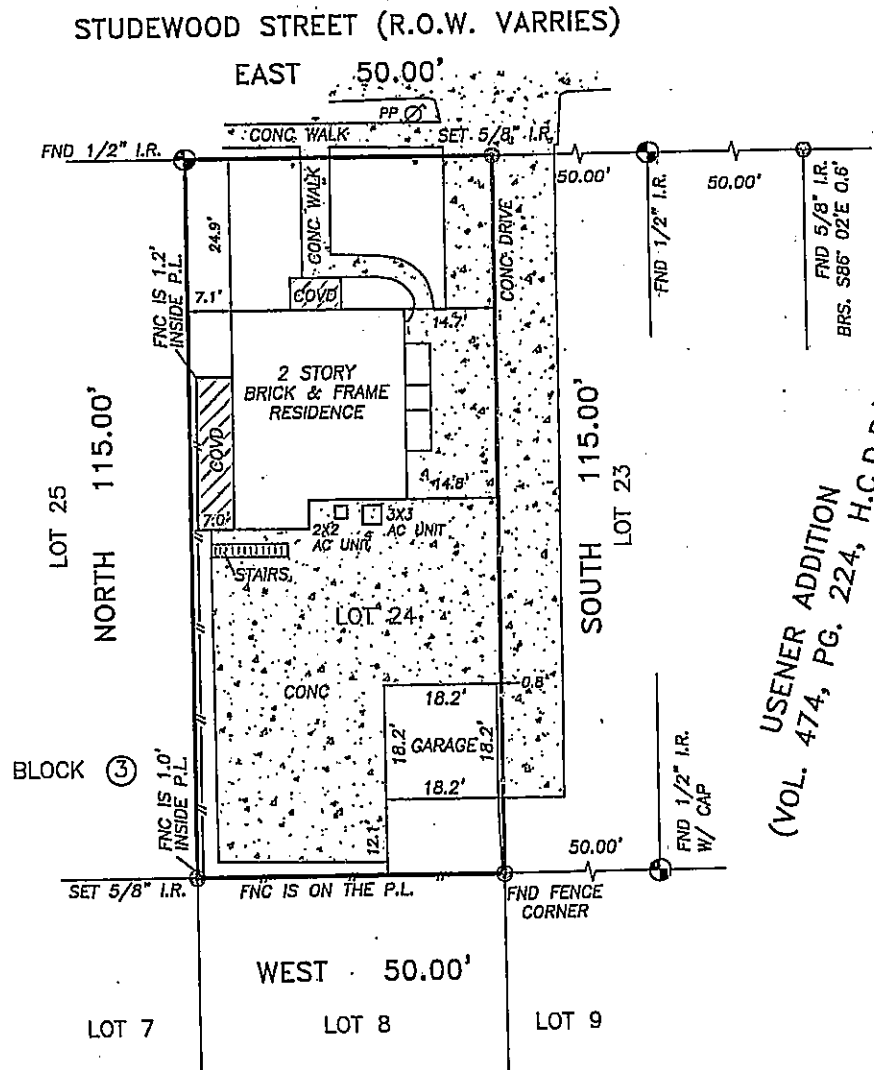

scale 1"=30'

LEGEND:
 R.O.W. — RIGHT OF WAY
 P.L. — PROPERTY LINE
 ⊙ — CONTROLLING MONUMENT
 PP — POWER POLE



USENER ADDITION
 (VOL. 474, PG. 224, H.C.D.R.)

*Nancy Stiles
 Lauren Stiles*

THIS SURVEY IS BEING PROVIDED SOLELY FOR THE USE OF THE CURRENT PARTIES AND THAT NO LICENSE HAS BEEN CREATED, EXPRESS OR IMPLIED, TO COPY THE SURVEY EXCEPT AS IS NECESSARY IN CONJUNCTION WITH THE ORIGINAL TRANSACTION.

- NOTES:
1. BEARINGS ARE ASSUMED
 2. THIS SURVEY WAS COMPLETED WITHOUT THE BENEFIT OF A CURRENT TITLE COMMITMENT. SUBJECT TO APPLICABLE RESTRICTIVE COVENANTS IF ANY.
 3. EASEMENT AND BUILDING LINES PER RECORDED PLAT.
 4. SURVEYOR HAS NOT ABSTRACTED SUBJECT PROPERTY. THERE MAY BE EASEMENTS, BUILDING LINES AND OTHER MATTERS OF RECORD NOT SHOWN HEREON.

F.I.R.M. NO. 48201C PANEL 0670L FLOOD INFORMATION PROVIDED HEREON IS BASED ON SCALING THE LOCATION OF THE SUBJECT TRACT ON THE FLOOD INSURANCE RATE MAPS. THE INFORMATION SHOULD BE USED TO DETERMINE FLOOD INSURANCE RATES ONLY AND IS NOT INTENDED TO IDENTIFY SPECIFIC FLOODING CONDITIONS. WE ARE NOT RESPONSIBLE FOR THE F.I.R.M.'S ACCURACY.
 EFFECTIVE DATE 06/18/07 ZONE "X"

BOUNDARY SURVEY OF

LOT 24, BLOCK 3,
 USENER ADDITION
 VOL. 474, PG. 224,
 HARRIS COUNTY DEED RECORDS,
 HARRIS COUNTY, TEXAS.

SURVEYED FOR: NANCY STILES

ADDRESS: 543 STUDEWOOD STREET HOUSTON, TX 77007

LENDER: — JOB NO.: 101875

FIELD WORK: 04/21/14 ✓ KEY MAP: 493A

PROPERTY SUBJECT TO SUBDIVISION COVENANTS, CONDITIONS AND RESTRICTIONS:

I HEREBY CERTIFY THAT THIS SURVEY WAS MADE ON THE GROUND AND THAT THIS PLAT CORRECTLY REPRESENTS THE FACTS FOUND AT THE TIME OF SURVEY SHOWING ANY IMPROVEMENTS, FROM LEGAL DESCRIPTIONS SUPPLIED BY CLIENT. THERE ARE NO ENCROACHMENTS APPARENT ON THE GROUND, EXCEPT AS SHOWN. THIS SURVEY IS ONLY CERTIFIED FOR BOUNDARY AND THIS TRANSACTION ONLY. SURVEYOR DID NOT ABSTRACT PROPERTY, EASEMENTS, BUILDING LINES, ETC. SHOWN ARE AS IDENTIFIED BY THE TITLE COMMITMENT.

GF: N/A of N/A

EFF: N/A

04/23/14

GEORG R. LARDIZABAL, REGISTERED PROFESSIONAL LAND SURVEYOR NO. 6051

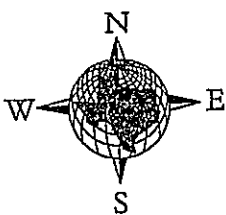

GGC SURVEY
 Professional Land Surveying
 FIRM NUMBER 10146000

