

CIC FLOORS

TENANT SPACE

5260 PEACHTREE INDUSTRIAL BLVD., SUITE 800 PEACHTREE CORNERS, GA

APPLICABLE CODES

International Building Code, 2012 Edition, with Georgia Amendments (2014)
 International Fire Code, 2012 Edition, with Georgia Amendments (2014)
 International Plumbing Code, 2012 Edition, with Georgia Amendments (2014)
 International Mechanical Code, 2012 Edition, with Georgia Amendments (2014)
 International Fuel Gas Code, 2012 Edition, with Georgia Amendments (2014)
 National Electrical Code, 2011 Edition (No Georgia Amendments)
 International Energy Conservation Code, 2009 Edition, with Georgia Supplements and Amendments (2011) (2012)
 2012 Gwinnett County Ordinance for Fire Prevention and Protection Ordinance
 The Current edition of the NFPA Codes and Standards as adopted and modified by the State Fire Marshal
 NFPA 101 Life Safety Code 2012 Edition
 International Fire Code 2012 Edition
 2010 ADA Standard for Accessible Design

PERMIT REVIEW

USE AND OCCUPANCY CLASSIFICATION

CHAPTER 3		TABLE 1004.1			
USE GROUP CLASSIFICATION	USES	AREA 1ST FLOOR	AREA 2ND FLOOR	OCCUPANCY LOAD FACTOR	OCCUPANCY PER FLOOR 1ST FLOOR 2ND FLOOR
B, BUSINESS	OFFICE AREAS, SMALL ASSEMBLY AREAS	9,866 SF		1/100 GROSS SF	99 71
A-3, ASSEMBLY	TRAINING, MULTI-USE AREAS	2,506 SF		1/15 NET SF	168 0
TOTALS		12,372 SF	7,100 SF		267 71
GRAND TOTALS		OVERALL BUILDING = 19,472 SF			TOTAL OCCUPANTS = 338

NFPA 101 CHAPTER 6. MULTIPLE OCCUPANCY CLASSIFICATION

SPACES USED FOR SALES AND STORAGE
 ORDINARY HAZARD MERCANTILE AND STORAGE
 6.1.14.3 MIXED USE OCCUPANCY.

PERMIT REVIEW

HEIGHT, AREA, AND CONSTRUCTION CLASSIFICATION

TYPE OF CONSTRUCTION: TYPE IIB
 NUMBER OF FLOORS = 2
 BUILDING IS NOT SPRINKLED

PER TABLE 503:
 MAX ALLOWABLE HEIGHT FOR USAGE GROUP B = 55 FT.
 ACTUAL BUILDING HEIGHT = 38'-6" FT.
 MAX ALLOWABLE AREA (WITH AREA MODIFICATIONS PER SECTION 506) = 19,000 SF PER FLOOR WITH A MAX. OF 2 FLOORS.
 ACTUAL BUILDING AREA = 6,720 GSF

MINIMUM FIRE RESISTANCE REQUIREMENTS FOR TYPE IIB CONSTRUCTION ARE AS FOLLOWS (PER TABLE 601):

BUILDING ELEMENT	REQUIRED RATING
STRUCTURAL FRAME	0
BEARING WALLS	
EXTERIOR	0
INTERIOR	0
NONBEARING WALLS AND PARTITIONS	
EXTERIOR	0
FLOOR CONSTRUCTION	
INCLUDING SUPPORTING BEAMS AND JOISTS	0
ROOF CONSTRUCTION	
MEANS OF EGRESS: SUPPORTING BEAMS AND JOISTS	0

1005.1 Minimum required egress width. The means of EGRESS WALLS BASED ON SEPARATION DISTANCE FOR OCCUPANCIES egress width shall not be less than required by this section. The total width of means of egress in inches (mm) shall not be less than the total occupant load served by the means of egress multiplied by 0.2 inches per occupant for stairways and 0.15 inches per occupant for other egress components. Multiple means of egress shall be sized such that the loss of any one means of egress shall not reduce the available capacity to less than 50 percent of the required capacity. The maximum capacity required from any story of a building shall be maintained to the termination of the means of egress.

MEANS OF EGRESS SIZING

1005.3 Required capacity based on occupant load. The required capacity, in inches (mm), of the means of egress for any room, area, space or story shall not be less than that determined in accordance with Sections 1005.3.1 and 1005.3.2.

1005.3.1 Stairways. The capacity, in inches (mm), of means of egress stairways shall be calculated by multiplying the occupant load served by such stairway by a means of egress capacity factor of 0.3 inch (7.6 mm) per occupant. Where stairways serve more than one story, only the occupant load of each story considered individually shall be used in calculating the required capacity of the stairways serving that story.

Exception: For other than Group H and I-2 occupancies, the capacity, in inches (mm), of means of egress stairways shall be calculated by multiplying the occupant load served by such stairway by a means of egress capacity factor of 0.2 inch (5.1 mm) per occupant in buildings equipped throughout with an automatic sprinkler system installed in accordance with Section 903.3.1.1 or 903.3.1.2 and an emergency voice/alarm communication system in accordance with Section 907.5.2.2.

1005.3.2 Other egress components. The capacity, in inches (mm), of means of egress components other than stairways shall be calculated by multiplying the occupant load served by such component by a means of egress capacity factor of 0.2 inch (5.1 mm) per occupant.

Exception: For other than Group H and I-2 occupancies, the capacity, in inches (mm), of means of egress components other than stairways shall be calculated by multiplying the occupant load served by such component by a means of egress capacity factor of 0.15 inch (3.8 mm) per occupant in buildings equipped throughout with an automatic sprinkler system installed in accordance with Section 903.3.1.1 or 903.3.1.2 and an emergency voice/alarm communication system in accordance with Section 907.5.2.2.

TO SERVE THE TOTAL OCCUPANT LOAD OF 298 AT LEAST 44.7 INCHES OF EGRESS WIDTH IS REQUIRED.
 A TOTAL WIDTH OF 300 INCHES IS PROVIDED.

TO SERVE THE 2nd FLOOR OCCUPANT LOAD OF 86 AT LEAST 17.2 INCHES OF STAIR WIDTH IS REQUIRED.
 A TOTAL WIDTH OF 62 INCHES OF STAIR WIDTH IS PROVIDED.

**TABLE 1014.3
COMMON PATH OF EGRESS TRAVEL**

OCCUPANCY	WITHOUT SPRINKLER SYSTEM (feet)		WITH SPRINKLER SYSTEM (feet)
	Occupant Load ≤ 30	> 30	
B, S ^d	100	75	100 ^a
U	100	75	75 ^a
F	75	75	100 ^a
H-1, H-2, H-3	Not Permitted	Not Permitted	25 ^a
R-2	75	75	125 ^b
R-3 ^e	75	75	125 ^b
I-3	100	100	100 ^a
All others ^{c,f}	75	75	75 ^a

For SI: 1 foot = 304.8 mm.

- Buildings equipped throughout with an automatic sprinkler system in accordance with Section 903.3.1.1.
- Buildings equipped throughout with an automatic sprinkler system in accordance with Section 903.3.1.1 or 903.3.1.2. See Section 903 for occupancies where automatic sprinkler systems are permitted in accordance with Section 903.3.1.2.
- For a room or space used for assembly purposes having fixed seating, see Section 1028.8.
- The length of a common path of egress travel in a Group S-2 open parking garage shall not be more than 100 feet (30 480 mm).
- The length of a common path of egress travel in a Group R-3 occupancy located in a mixed occupancy building.
- For the distance limitations in Group I-2, see Section 407.4.

COMMON PATH OF EGRESS TRAVEL

THE COMMON PATH OF TRAVEL FROM USE GROUP B, F, OR S OCCUPANCIES IF LIMITED TO A MAXIMUM OF 100 FEET, PROVIDED THAT THE BUILDING IS EQUIPPED THROUGHOUT WITH AN AUTOMATIC SPRINKLER SYSTEM INSTALLED IN ACCORDANCE WITH SECTION 903.3.1.1. (IBC 1014.3, EXCEPTION 1)

EGRESS THROUGH INTERVENING SPACES

MEANS OF EGRESS ARE NOT PROHIBITED THROUGH ADJOINING OR INTERVENING ROOMS OR SPACES IN GROUP H, S, OR F OCCUPANCIES WHEN THE ADJOINING OR INTERVENING ROOMS OR SPACES ARE THE SAME OR A LESSER HAZARD OCCUPANCY GROUP (IBC 1014.2, EXCEPTION 1).

DEAD ENDS

WHERE MORE THAN ONE EXIT OR EXIT ACCESS DOORWAY IS REQUIRED, THE EXIT ACCESS WILL BE ARRANGED SUCH THAT THERE ARE NO DEAD ENDS IN CORRIDORS MORE THAN 20 FEET IN LENGTH IBC 1017.30. IN USE GROUPS B OCCUPANCIES, WHERE THE BUILDING IS EQUIPPED THROUGHOUT WITH AN AUTOMATIC SPRINKLER SYSTEM IN ACCORDANCE WITH SECTION 903.3.11, THE LENGTH OF DEAD END CORRIDORS WILL NOT EXCEED 50 FEET (IBC 1018.4, EXCEPTION 2).

TRAVEL DISTANCE

THE MAXIMUM ALLOWABLE TRAVEL DISTANCE FOR USE GROUP B OCCUPANCIES THAT ARE EQUIPPED THROUGHOUT WITH AN AUTOMATIC SPRINKLER SYSTEM IS 300 FEET. (TABLE 1016.1)

EXIT ACCESS STAIRWAY ENCLOSURE

1009.3 Exit access stairways. Floor openings between stories created by exit access stairways shall be enclosed.

Exceptions:
 3. In buildings with only Group B or M occupancies, exit access stairway openings are not required to be enclosed provided that the building is equipped throughout with an automatic sprinkler system in accordance with Section 903.3.1.1, the area of the floor opening between stories does not exceed twice the horizontal projected area of the exit access stairway, and the opening is protected by a draft curtain and closely spaced sprinklers in accordance with NFPA 13.

**TABLE 1015.1
SPACES WITH ONE EXIT OR EXIT ACCESS DOORWAY**

OCCUPANCY	MAXIMUM OCCUPANT LOAD
A, B, E, F, M, U	49
H-1, H-2, H-3	3
H-4, H-5, I-1, I-2, I-3, I-4, R	10
S	29

1 CODES
 A-000 12" = 1'-0"



This drawing may be utilized only for the purpose of constructing or installing the work shown thereon at the site of the work specified. Any other use of this drawing, including without limitation any reproduction or alteration of this drawing, without the prior written approval of the Architect is prohibited.

**PROPOSED TENDENT SPACE
CIC FLOORS**
**5260 PECHTREE INDUSTRIAL, BLVD.
SUITE 800
PEACHTREE CORNERS, GA**

SHEET STATUS			
MARK	DATE	BY	RELEASE
1	07/10/18		PERMIT REVIEW

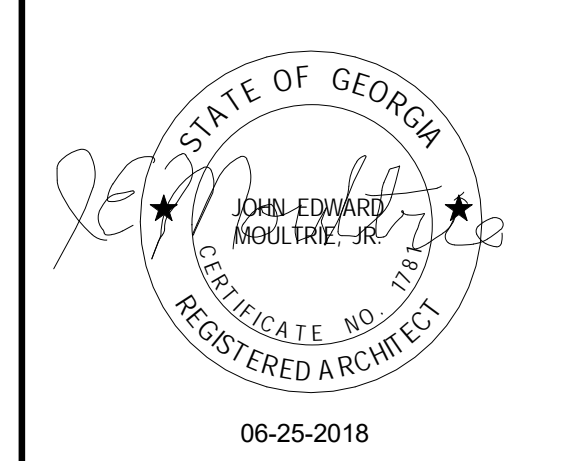

SHEET TITLE
COVER SHEET

PROJECT NO. **2018-005**
 SHEET NO. **A-000**

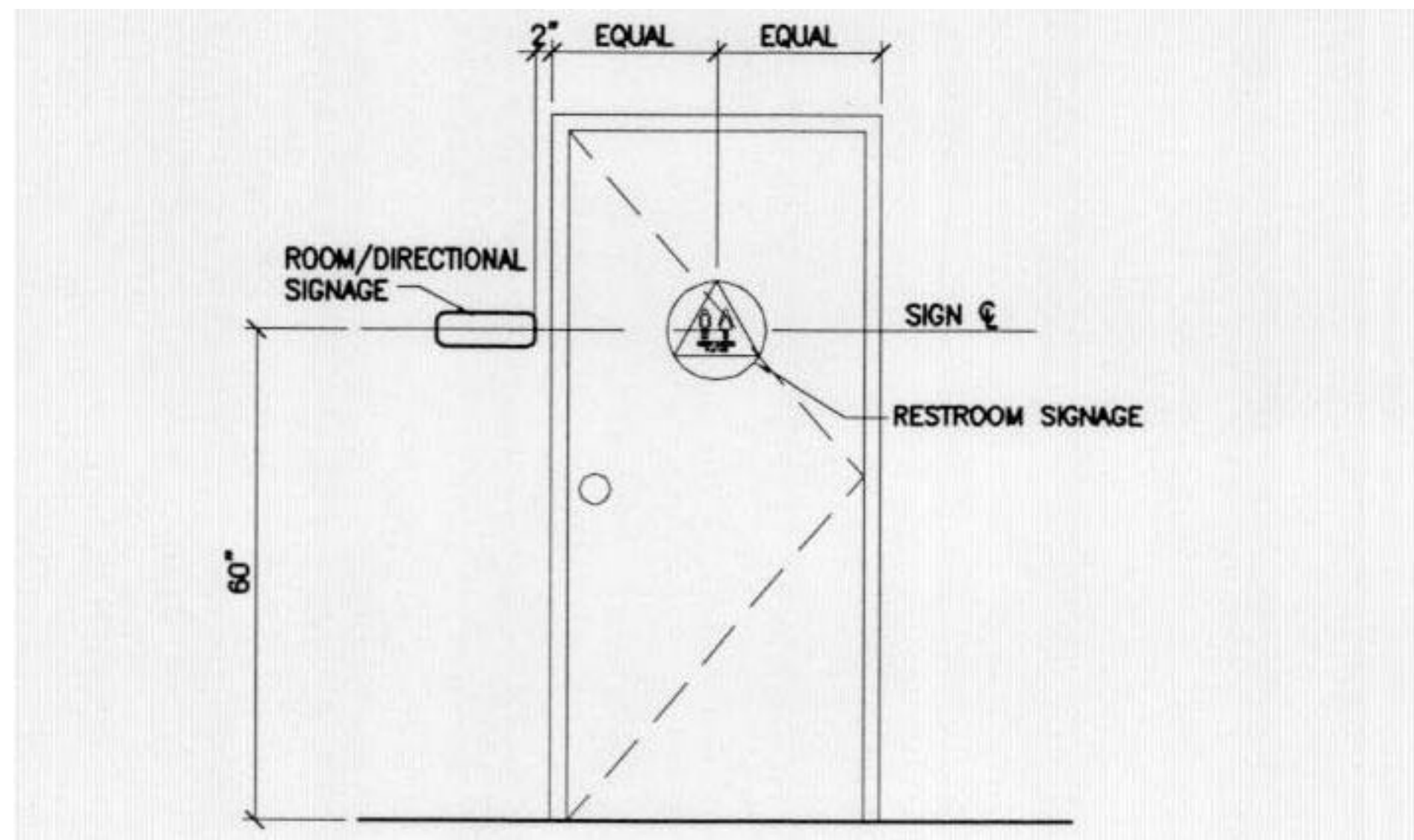

MOUNTING DIAGRAM

MOUNTING LOCATIONS AND HEIGHT: WHERE PERMANENT IDENTIFICATION SIGNS ARE PROVIDED FOR ROOMS AND SPACES, SIGNS SHALL BE INSTALLED ON THE WALL ADJACENT TO THE LATCH SIDE OF THE DOOR. WHERE THERE IS NO WALL SPACE ON THE LATCH SIDE, INCLUDING AT DOUBLE LEAF DOORS, SIGNS SHALL BE PLACED ON THE NEAREST ADJACENT WALL, PREFERABLY ON THE RIGHT.

WHERE PERMANENT IDENTIFICATION SIGNAGE IS PROVIDED FOR ROOMS AND SPACES THEY SHALL BE LOCATED ON THE APPROACH SIDE OF THE DOOR AS ONE ENTERS THE ROOM OR SPACE. SIGNS THAT IDENTIFY EXITS SHALL BE LOCATED ON THE APPROACH SIDE OF THE DOOR AS ONE EXITS THE ROOM OR SPACE.

MOUNTING HEIGHTS SHALL BE 60 INCHES ABOVE THE FINISH FLOOR TO THE CENTER LINE OF THE SIGN. MOUNTING LOCATION SHALL BE DETERMINED SO THAT A PERSON MAY APPROACH WITHIN 3 INCHES OF SIGNAGE WITHOUT ENCOUNTERING PROTRUDING OBJECTS OR STANDING WITHIN THE SWING OF A DOOR.

① MOUNT ONE (1) EACH SIGN AT LOCATIONS INDICATED ON PLAN. CONSULT OWNER FOR LOCATION OF EACH DESIGNATION. ADHERE SIGN TO WALL OR DOOR. SEE MOUNTING DIAGRAM.
ALL ROOM & DIRECTIONAL SIGNS TO COMPLY WITH ADA REQUIREMENTS.
FINAL LOCATION AND DESIGN OF SIGNS TO BE APPROVED BY OWNER BEFORE FABRICATION AND INSTALLATION.

② SIGN TO MEET CBC REQUIREMENTS FOR TOILET SIGNAGE IDENTIFICATION SYMBOLS AND MOUNTING HEIGHTS

ROOM SIGN DESCRIPTION

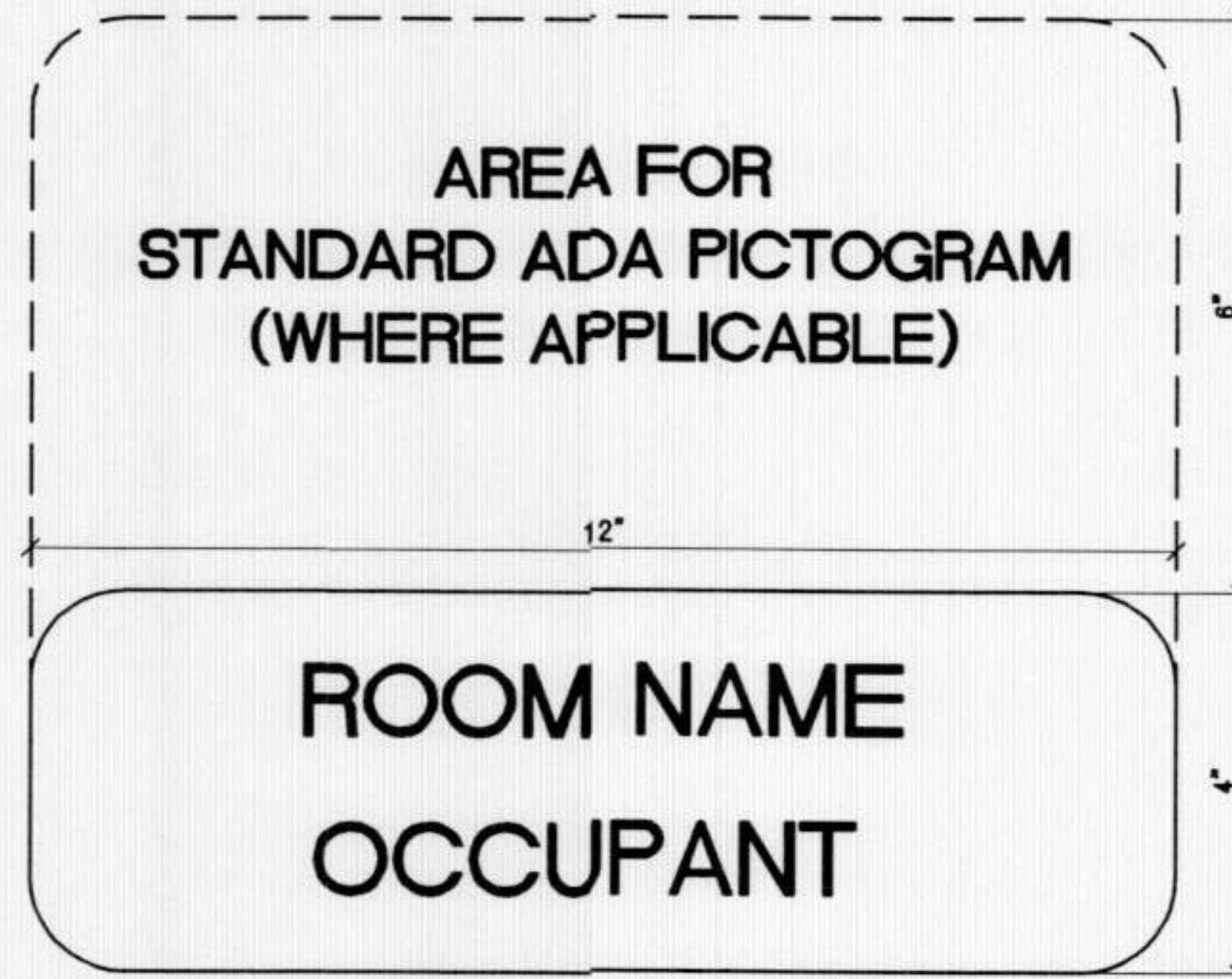

AREA FOR
STANDARD ADA PICTOGRAM
(WHERE APPLICABLE)

ROOM NAME
OCCUPANT

LETTERS: WHITE, 3/4" HIGH, RAISED 1/32",
CENTERED, ALL CAPS
BACKGROUND: BLACK, POLYMER, NON-GLARE FINISH,
WITH ROUNDED CORNERS.
PICTOGRAM: WHITE, RAISED, STANDARD ADA SYMBOLS.

BRAILLE: BLACK, RAISED, DIRECTLY BELOW TEXT.
MOUNTING: ADHERED.
SIGN TO MEET ALL ADA REQUIREMENTS.

DIRECTIONAL SIGN DESCRIPTION

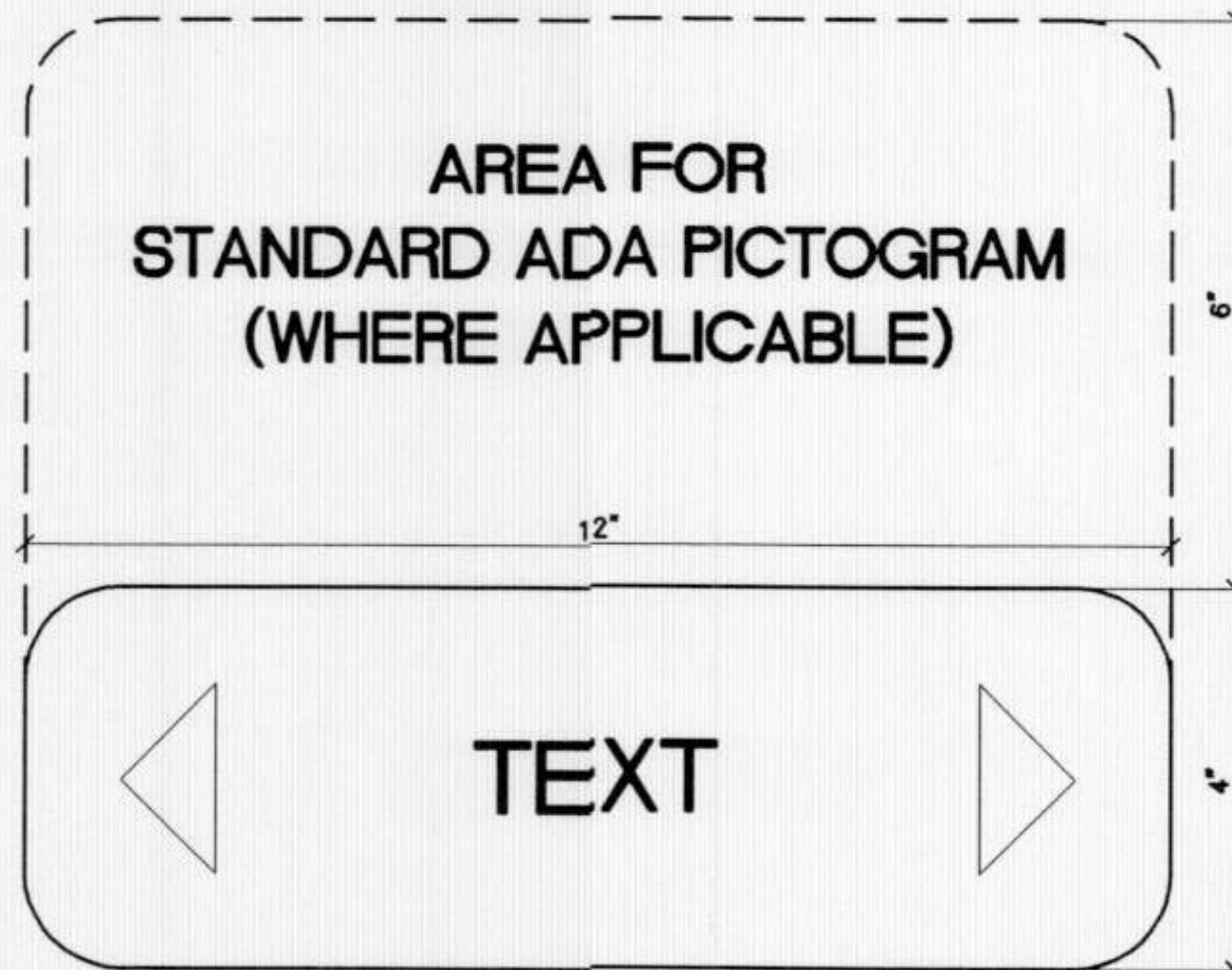

AREA FOR
STANDARD ADA PICTOGRAM
(WHERE APPLICABLE)

TEXT

LETTERS: WHITE, 3/4" HIGH, RAISED 1/32",
CENTERED, ALL CAPS



ACCESSIBILITY SYMBOL

INTERNATIONAL SYMBOL OF ACCESSIBILITY: THE SYMBOL SHALL CONSIST OF A WHITE FIGURE ON A BLUE BACKGROUND. THE BLUE SHALL BE EQUAL TO COLOR NO. 15090 IN FEDERAL STANDARD 595B.

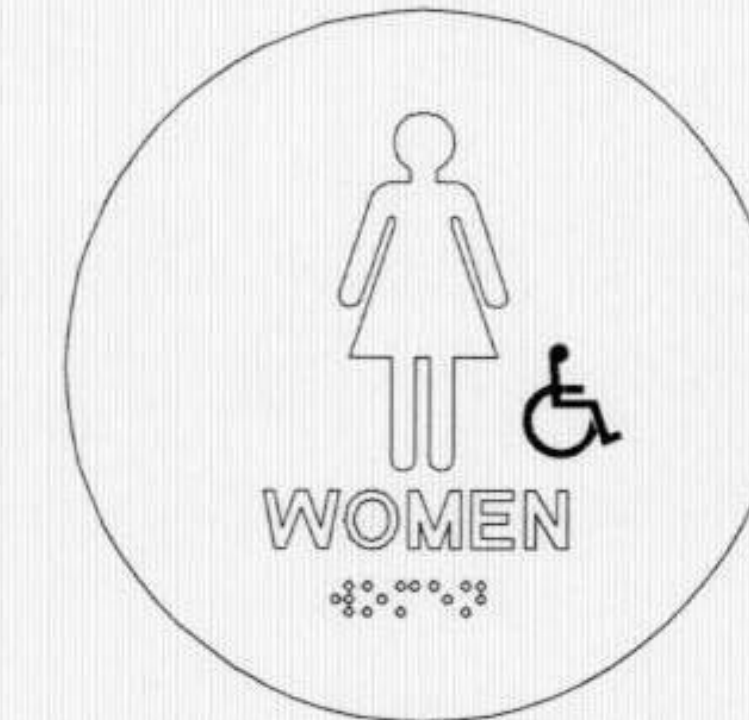

WOMEN'S TOILET

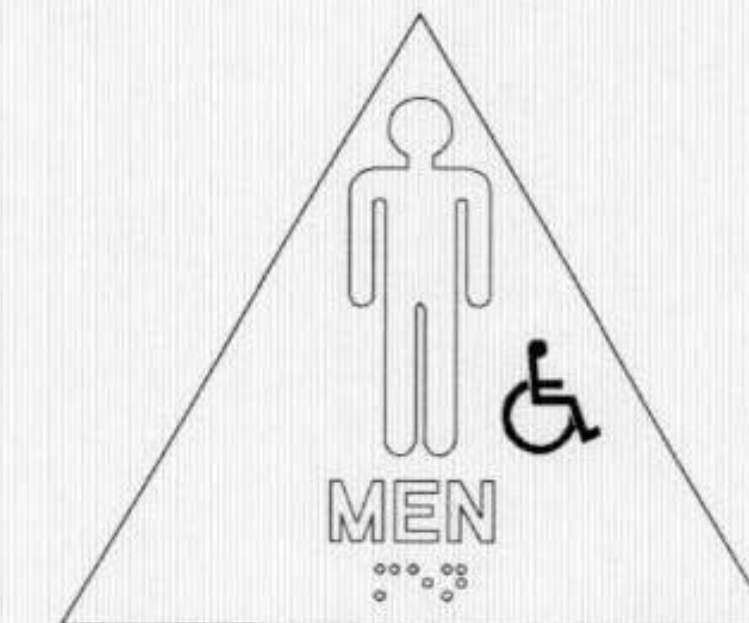

MEN'S TOILET

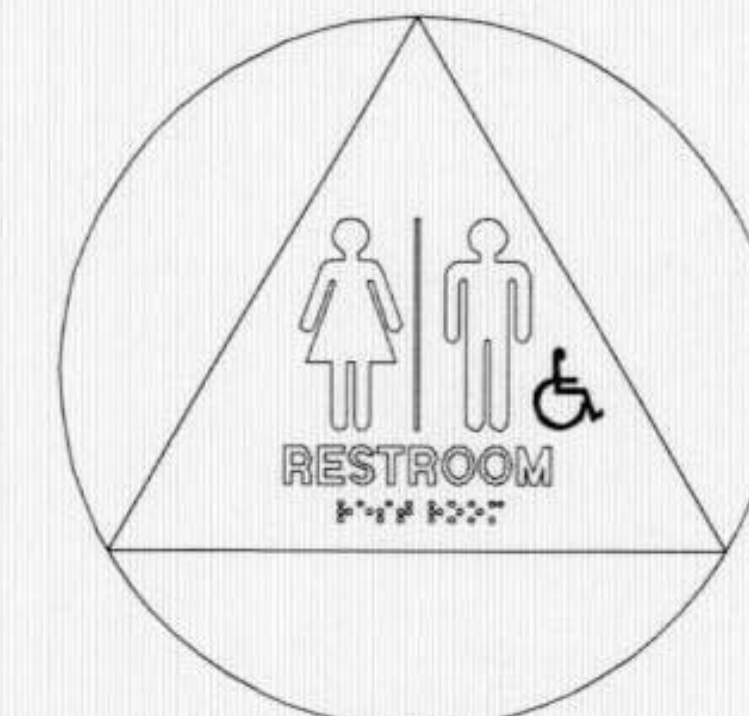

UNISEX TOILET

TOILET SIGNAGE REQUIREMENTS

IDENTIFICATION SYMBOLS: DOORWAYS LEADING TO MEN'S SANITARY FACILITIES SHALL BE IDENTIFIED BY AN EQUILATERAL TRIANGLE, 1/4 INCH THICK WITH EDGES 12 INCHES LONG AND A VERTEX POINTING UPWARD. WOMEN'S SANITARY FACILITIES SHALL BE IDENTIFIED BY A CIRCLE, 1/4 INCH THICK AND 12 INCHES IN DIAMETER. UNISEX SANITARY FACILITIES SHALL BE IDENTIFIED BY A CIRCLE, 1/4 INCH THICK, 12 INCHES IN DIAMETER WITH A 1/4 INCH THICK TRIANGLE SUPERIMPOSED ON THE CIRCLE AND WITHIN THE 12-INCH DIAMETER. THESE GEOMETRIC SYMBOLS SHALL BE CENTERED ON THE DOOR AT A HEIGHT OF 60 INCHES AND THEIR COLOR AND CONTRAST SHALL BE DISTINCTLY DIFFERENT FROM THE COLOR AND CONTRAST OF THE DOOR.

NOTE:
CONTRACTOR TO VERIFY THAT EXISTING TOILET SIGNAGE MEETS CBC REQUIREMENTS

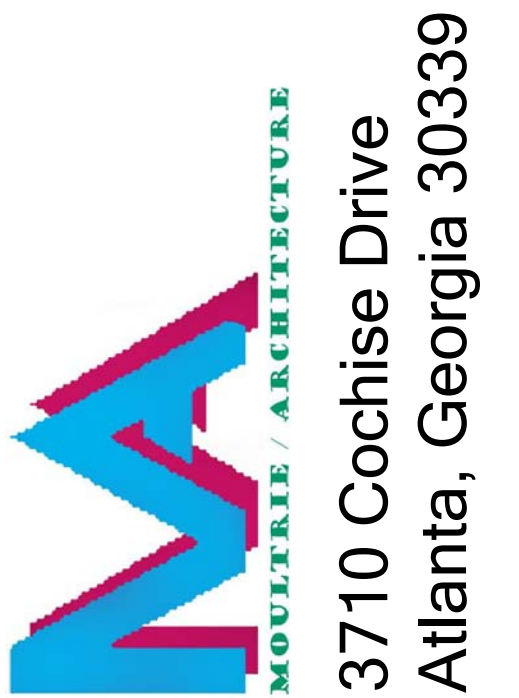

This drawing may be utilized only for the purpose of constructing or installing the work shown thereon at the site of the work specified. Any other use of this drawing, including without limitation any reproduction or alteration of this drawing, without the prior written approval of the Architect is prohibited.

PROPOSED TENDENT SPACE
CIC FLOORS
5260 PECHTREE INDUSTRIAL, BLVD.
SUITE 800
PEACHTREE CORNERS, GA

SHEET STATUS

MARK	DATE	BY	MGR	RELEASE
A	06/26/18			FOR PERMIT

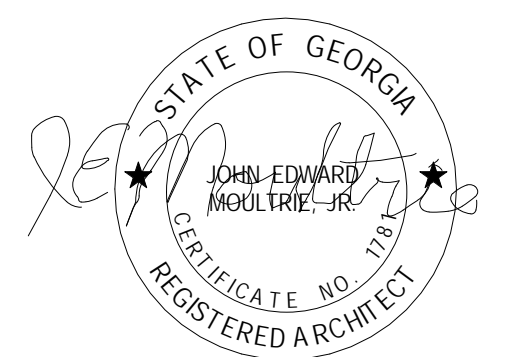

SHEET TITLE

SIGNAGE

PROJECT NO. 2018-005

SHEET NO. A-001

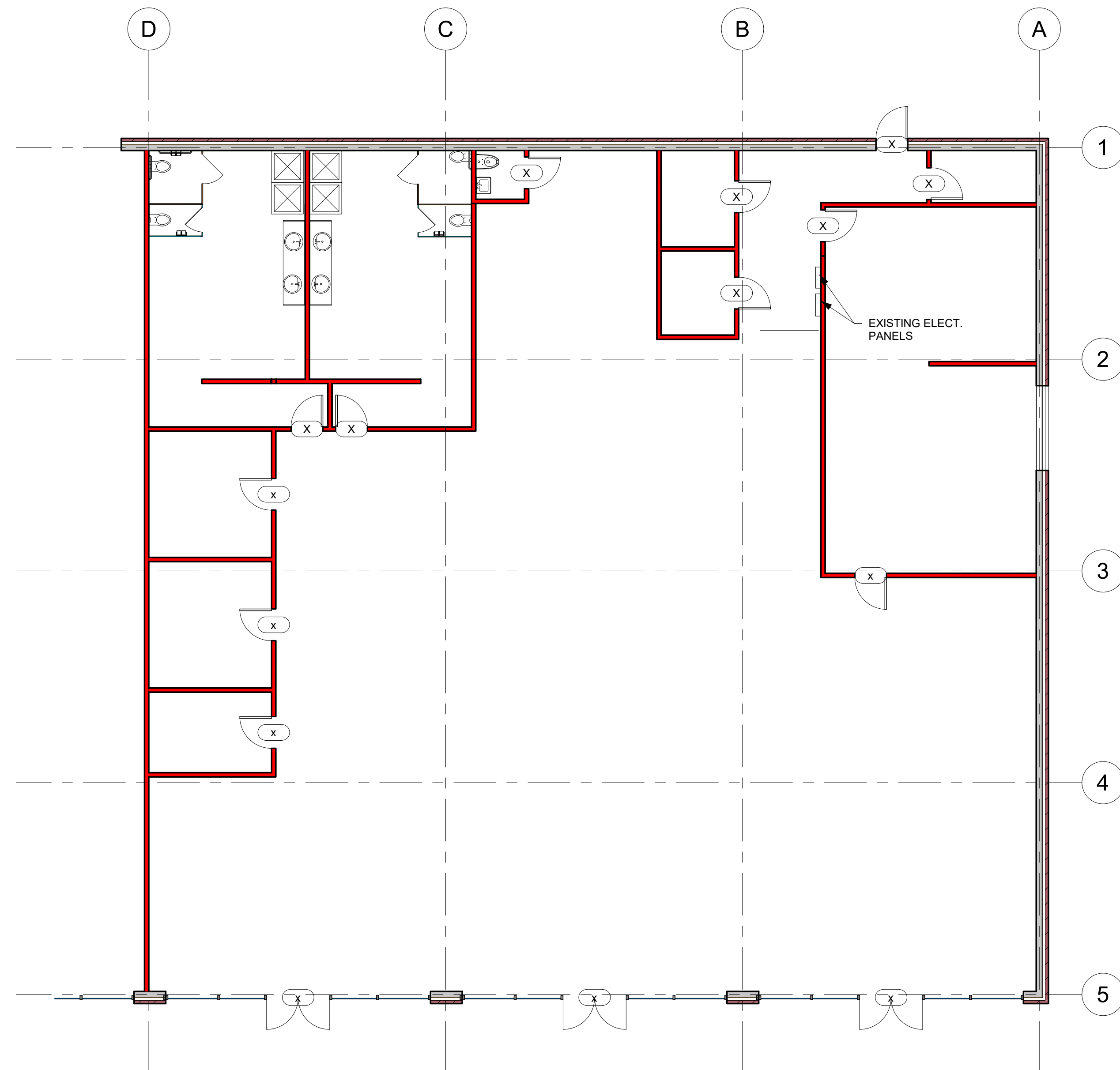

1 EXISTING FLOOR PLAN
A-101 1/8" = 1'-0"

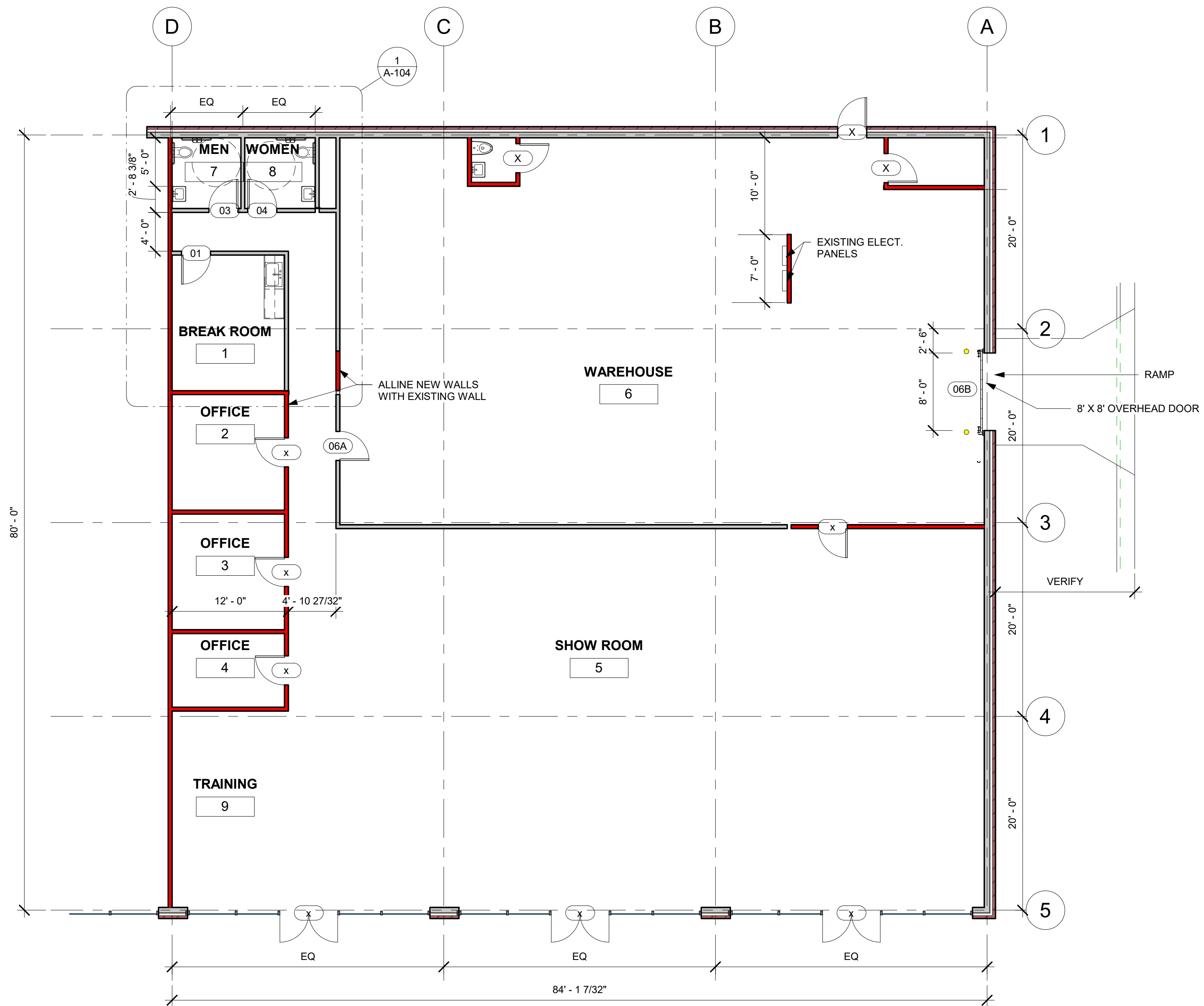

2 PROPOSED FLOOR PLAN
A-101 1/8" = 1'-0"

This drawing may be utilized only for the purpose of constructing or installing the work shown thereon at the site of the work specified. Any other use of this drawing, including without limitation any reproduction or alteration of this drawing, without the prior written approval of the Architect is prohibited.

PROPOSED TENTED SPACE
CIC FLOORS
5260 PECHTREE INDUSTRIAL, BLVD.
SUITE 800
PEACHTREE CORNERS, GA

SHEET STATUS				
MARK	DATE	BY	MGR	RELEASE
A	06/26/18			FOR PERMIT

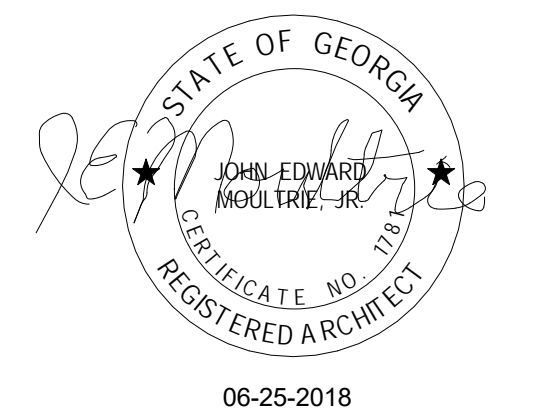

SHEET TITLE
FLOOR PLANS

PROJECT NO. **2018-005**
SHEET NO. **A-101**

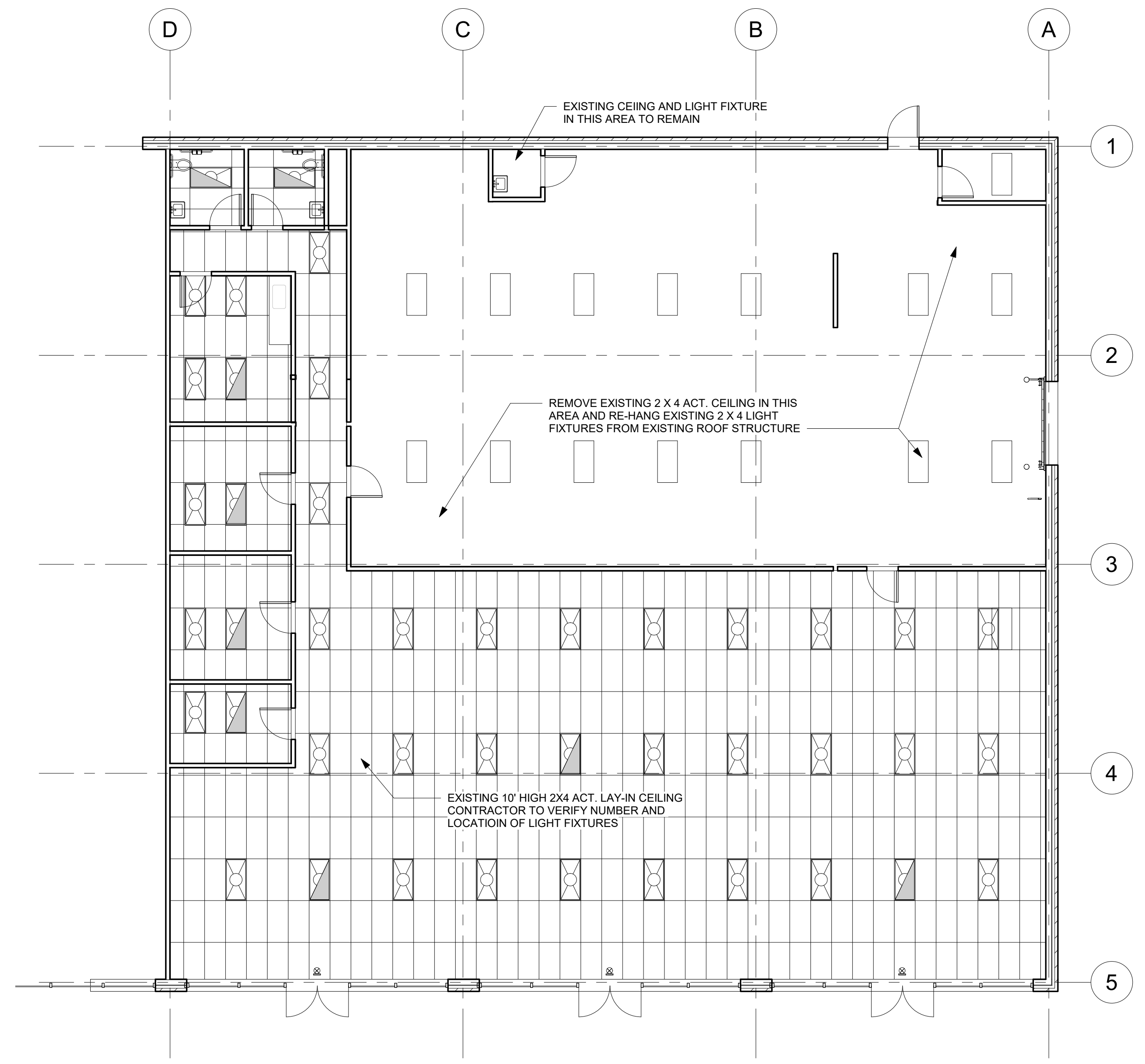

1 CEILING(1)
A-102 1/8" = 1'-0"

LIGHTING PLAN LEGEND	
	RECESSED 2'x2' FIXTURE
	SUSPENDED OR SURFACE-MOUNTED 2'x2' FIXTURE
	RECESSED 2' X 2' RECESSED FIXTURE W/ BATTERY BACKUP
	EXIT LIGHT
	SUPPLY DIFFUSER
	RETURN DIFFUSER
	RECESSED SPRINKLER HEAD
	PENDANT SPRINKLER HEAD
	CARBON MONOXIDE MONITOR
	2'x4' SUSPENDED ACOUSTICAL CEILING

2 CEILING PLAN LEGEND
A-102 12" = 1'-0"

MOULTREE / ARCHITECTURE
3710 Cochise Drive
Atlanta, Georgia 30339

This drawing may be utilized only for the purpose of constructing or installing the work shown thereon at the site of the work specified. Any other use of this drawing, including without limitation any reproduction or alteration of this drawing, without the prior written approval of the Architect is prohibited.

**PROPOSED TENTEND SPACE
CIC FLOORS**
**5260 PECHTREE INDUSTRIAL, BLVD.
SUITE 800
PEACHTREE CORNERS, GA**

SHEET STATUS				
MARK	DATE	BY	MGR	RELEASE
A	06/26/18			FOR PERMIT

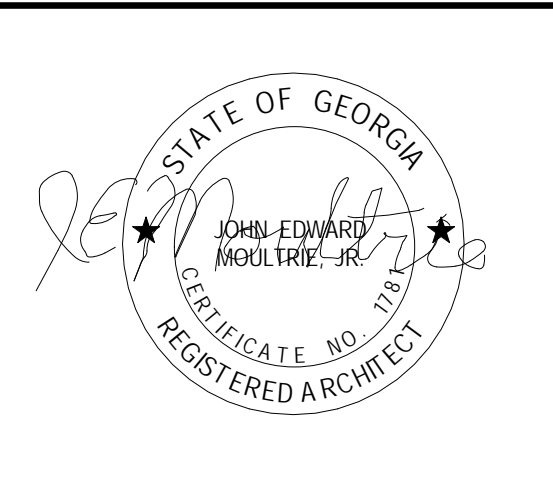

SHEET TITLE
**REFLECTED
CEILING PLAN**

PROJECT NO. **2018-005**
SHEET NO. **A-102**

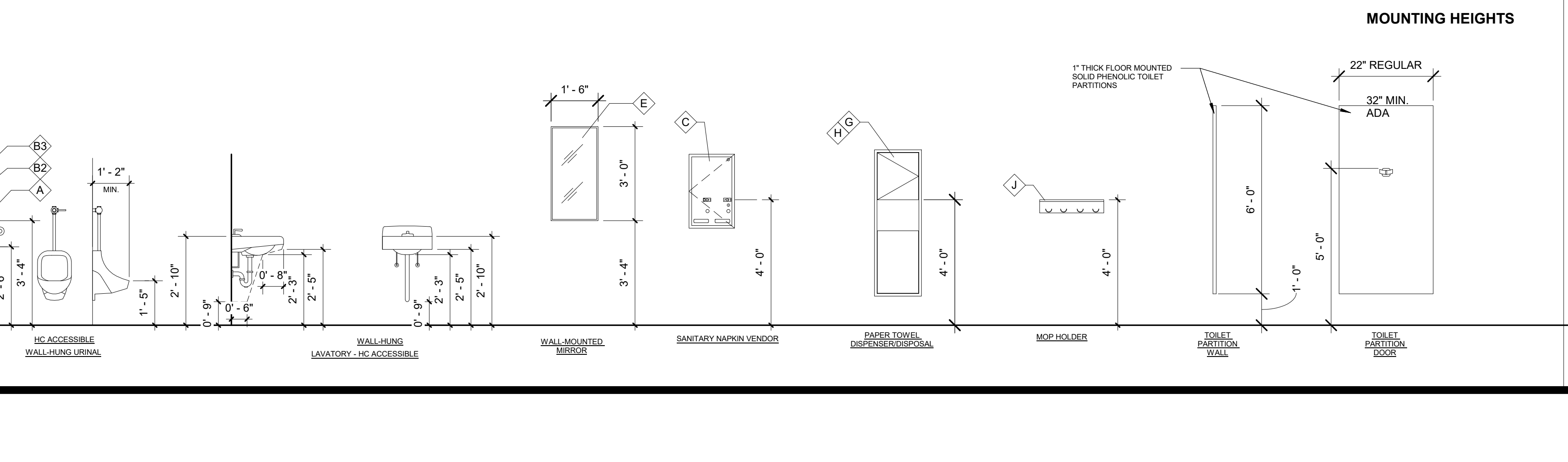
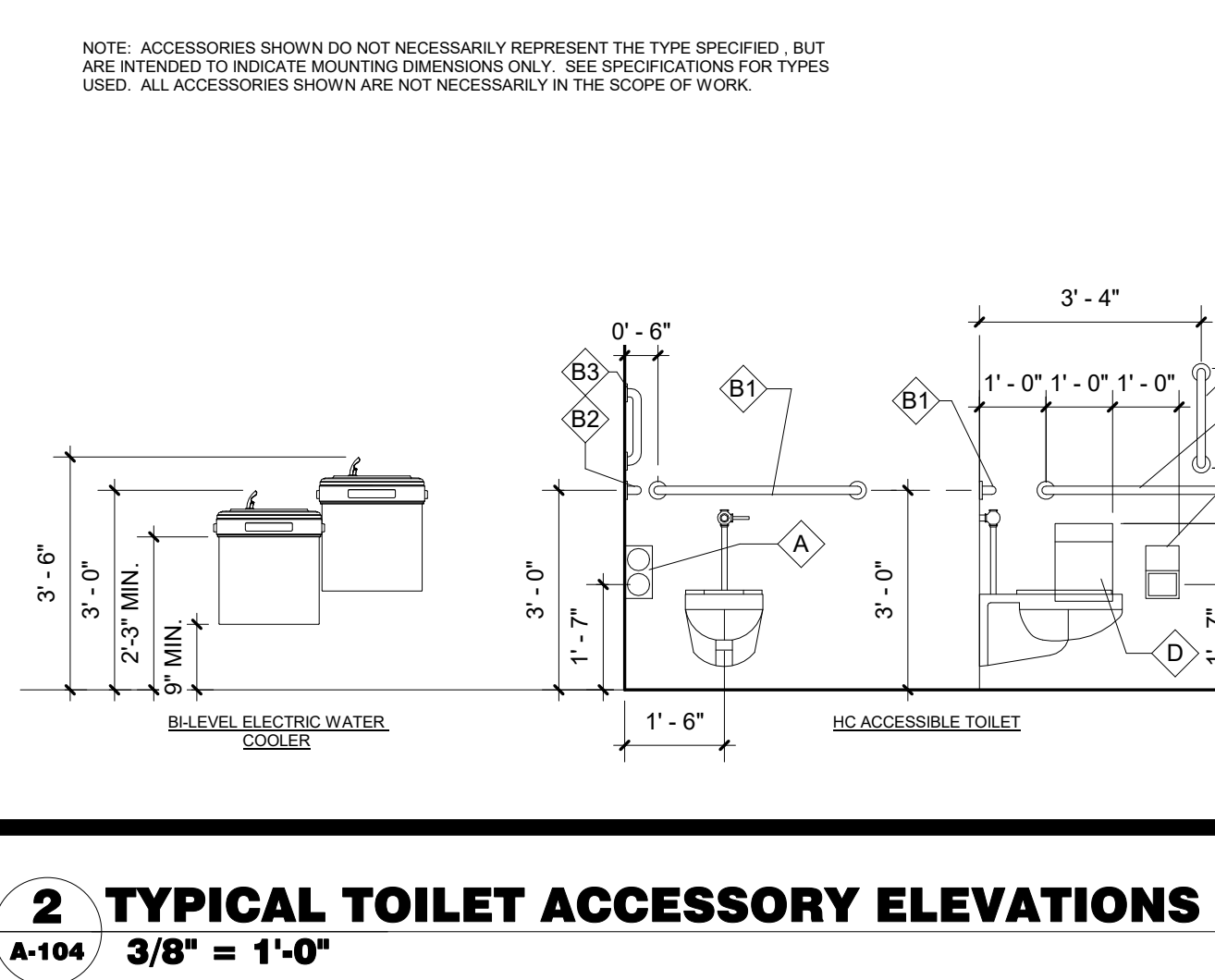
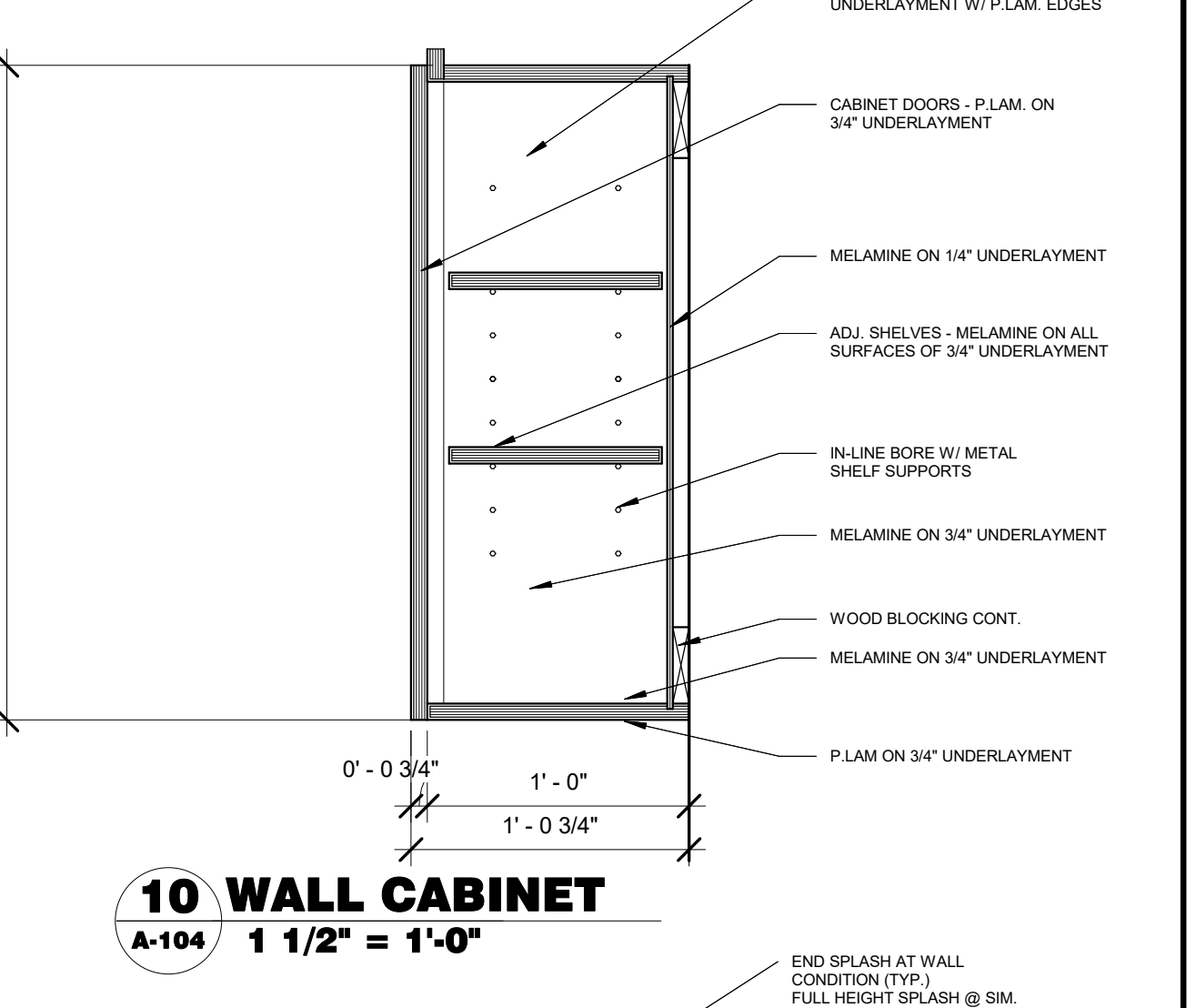
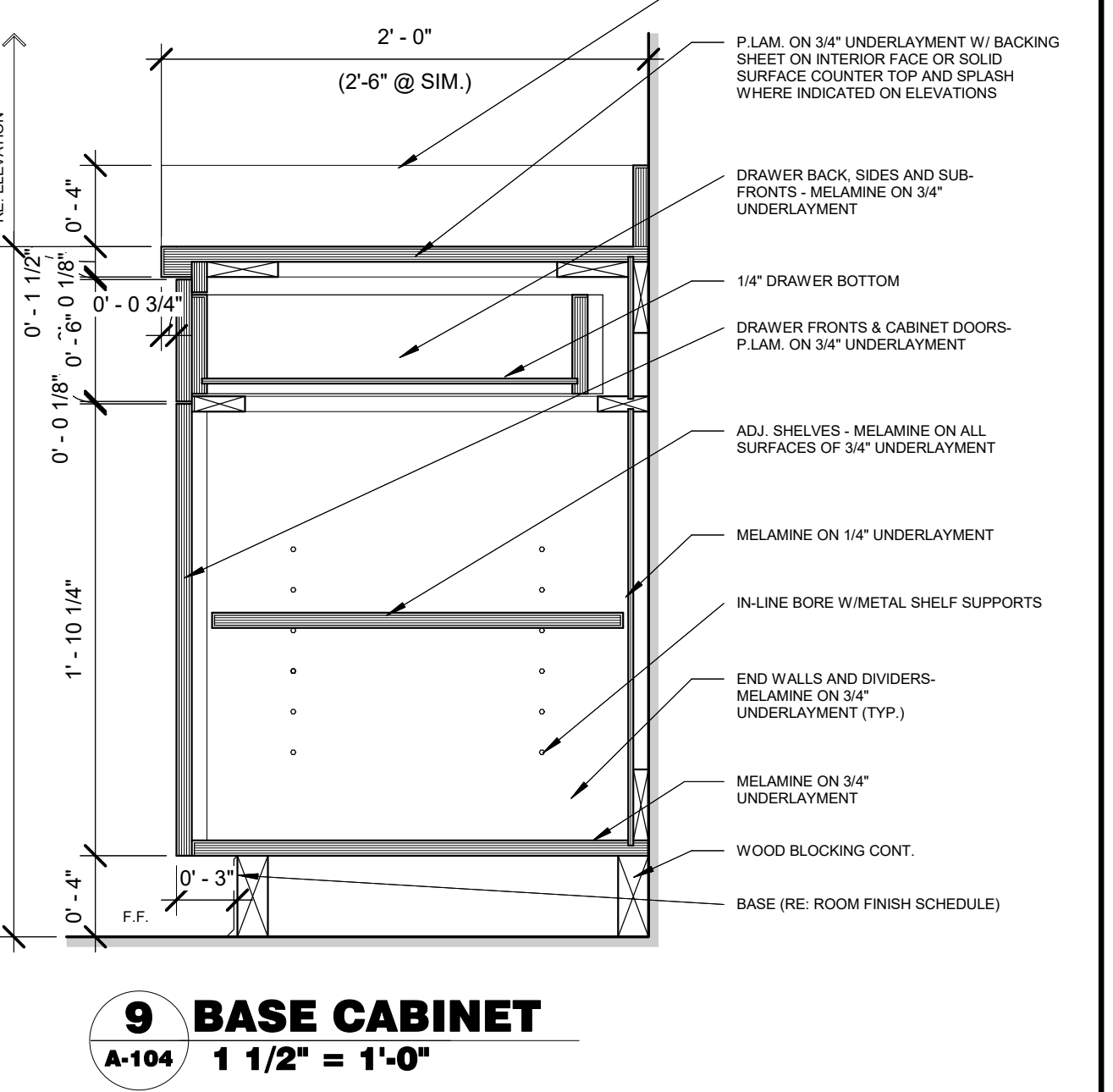
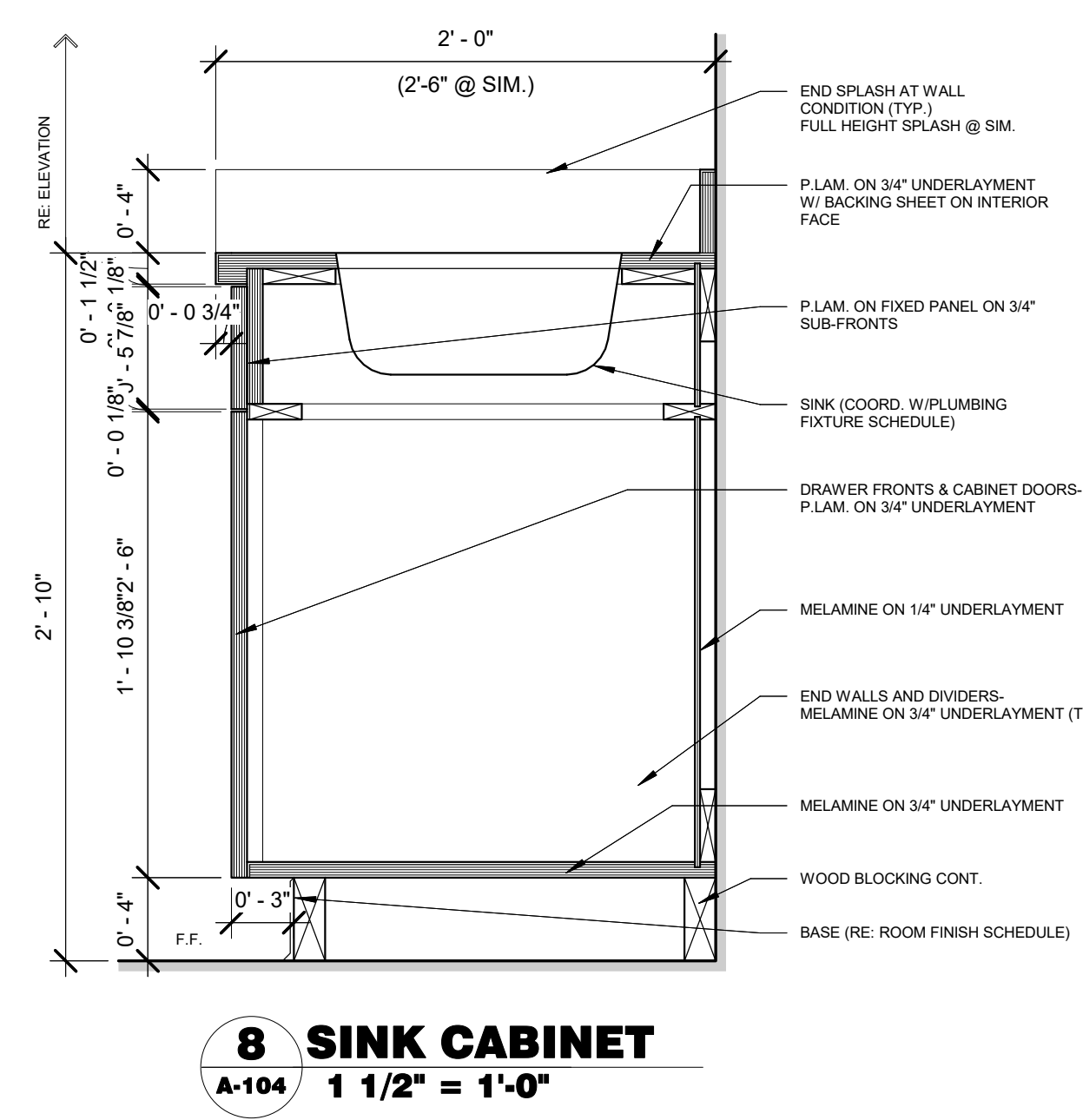
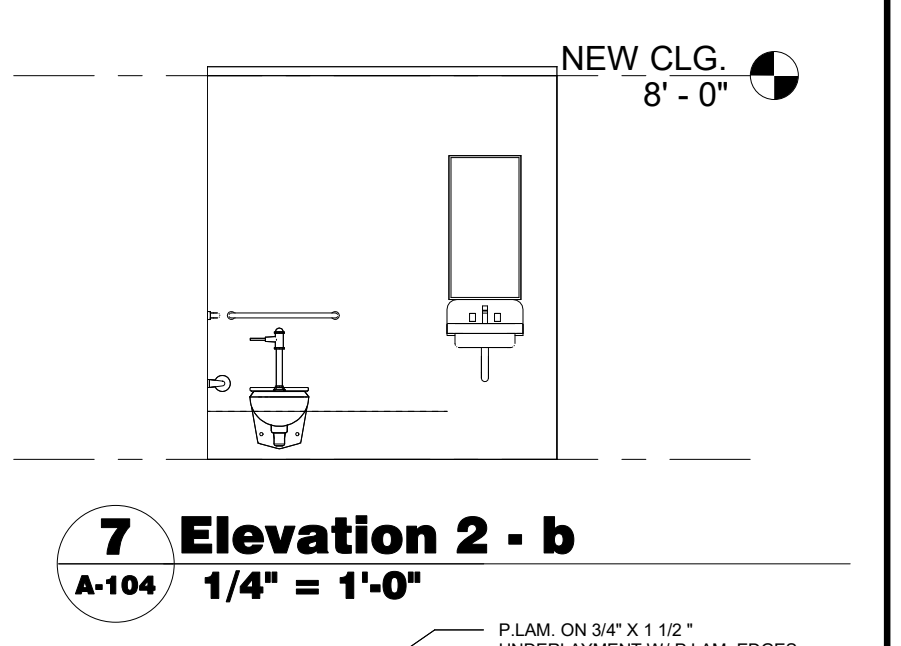
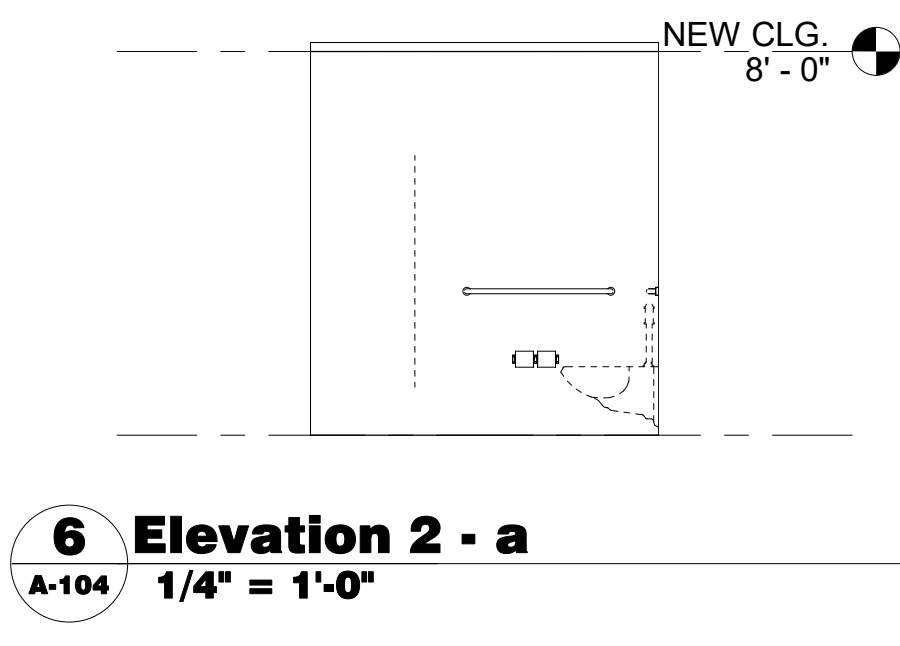
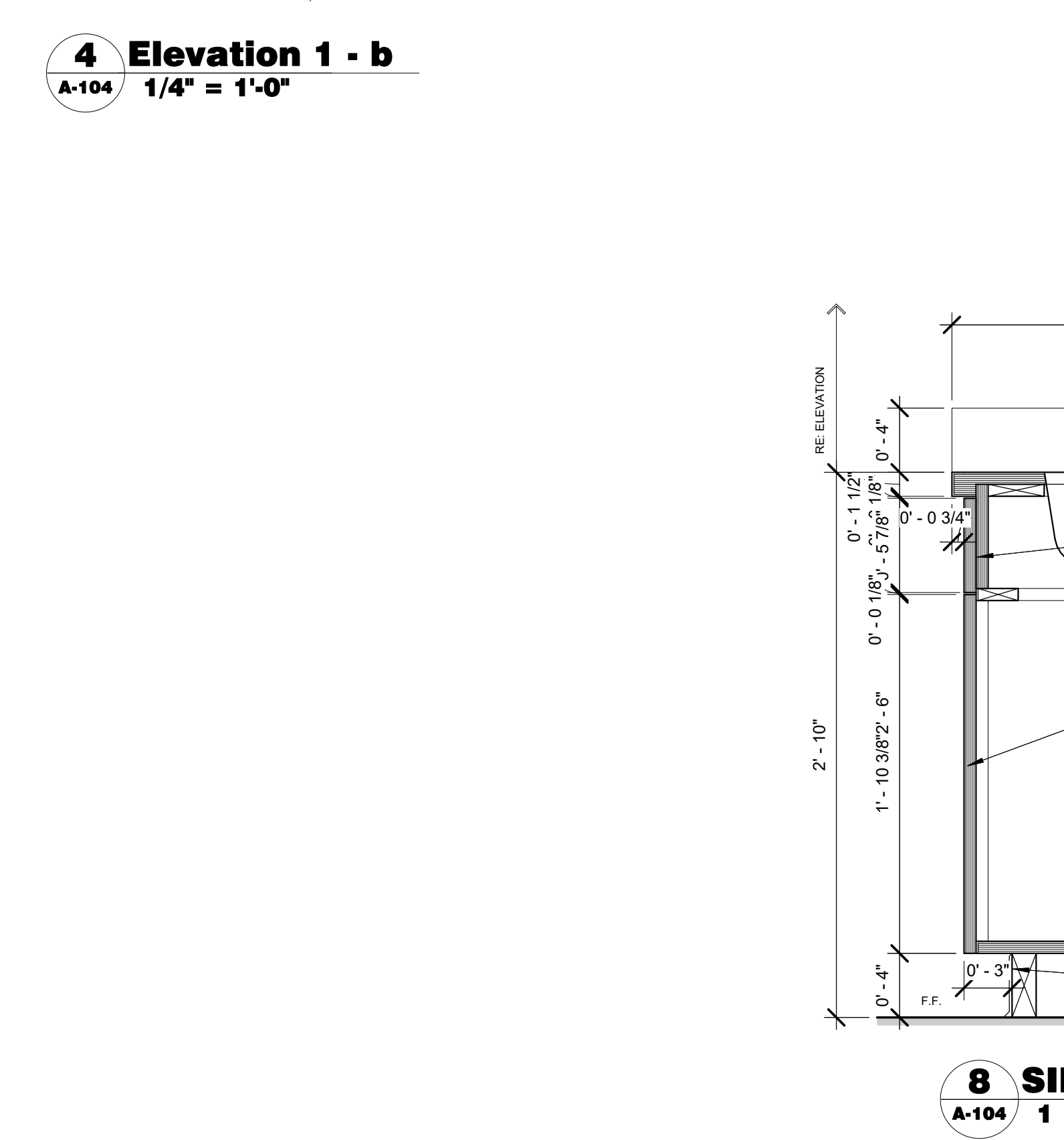
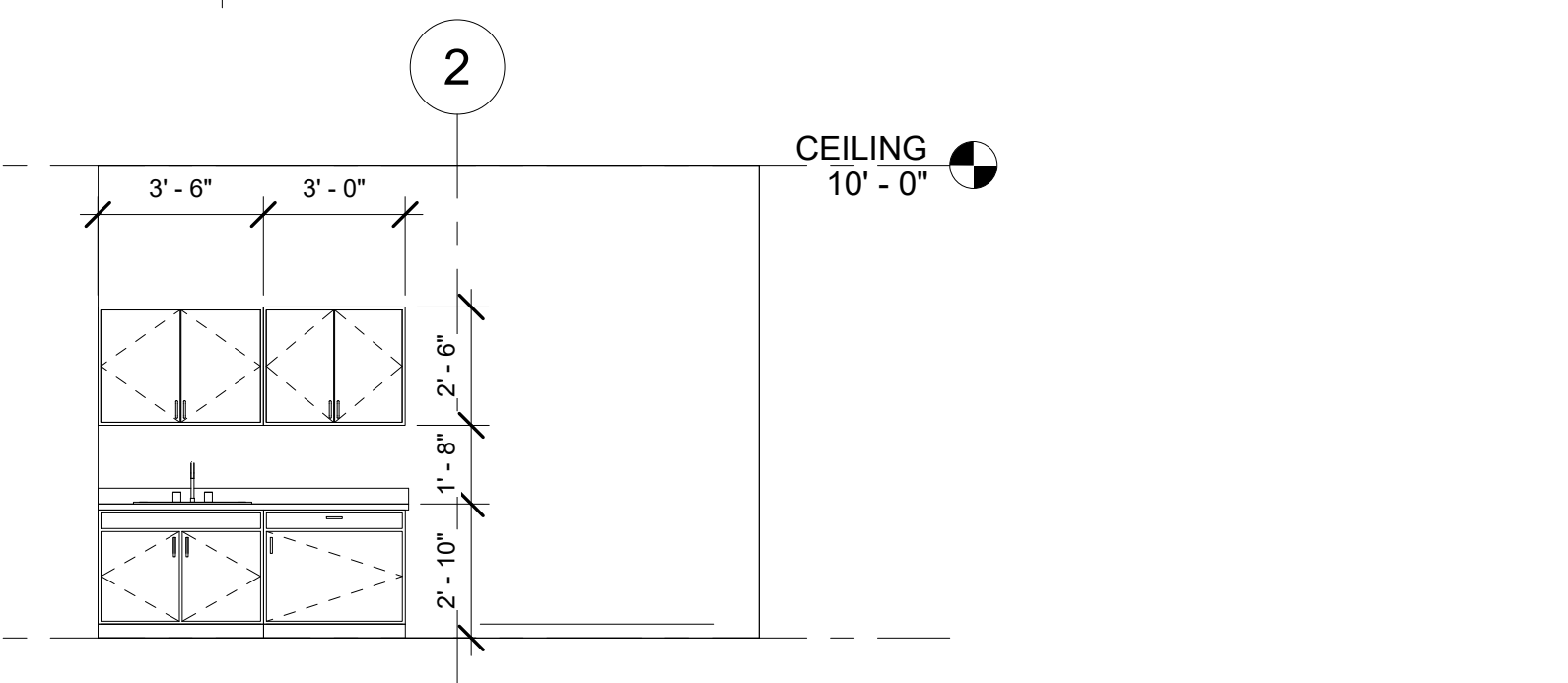
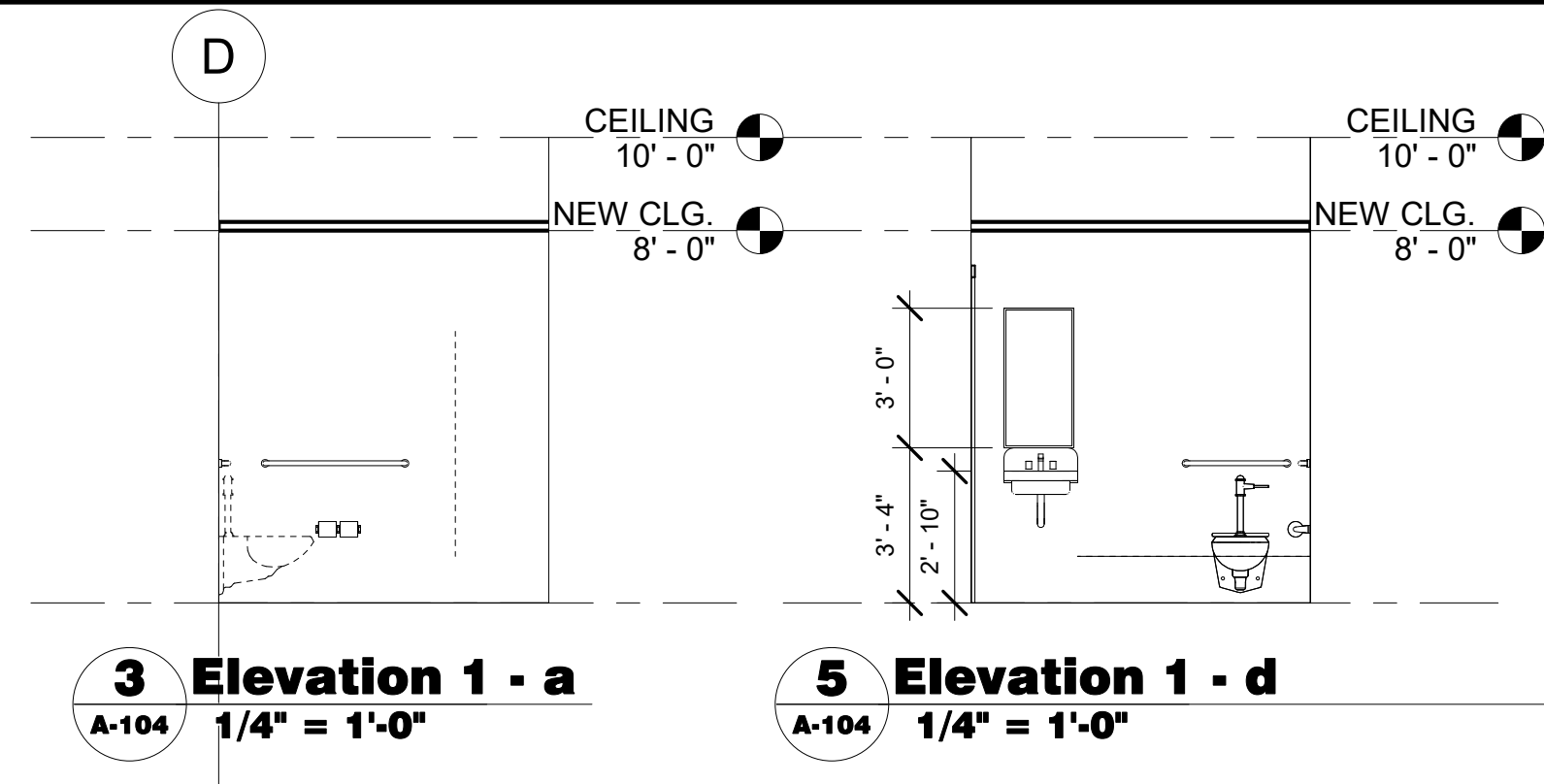
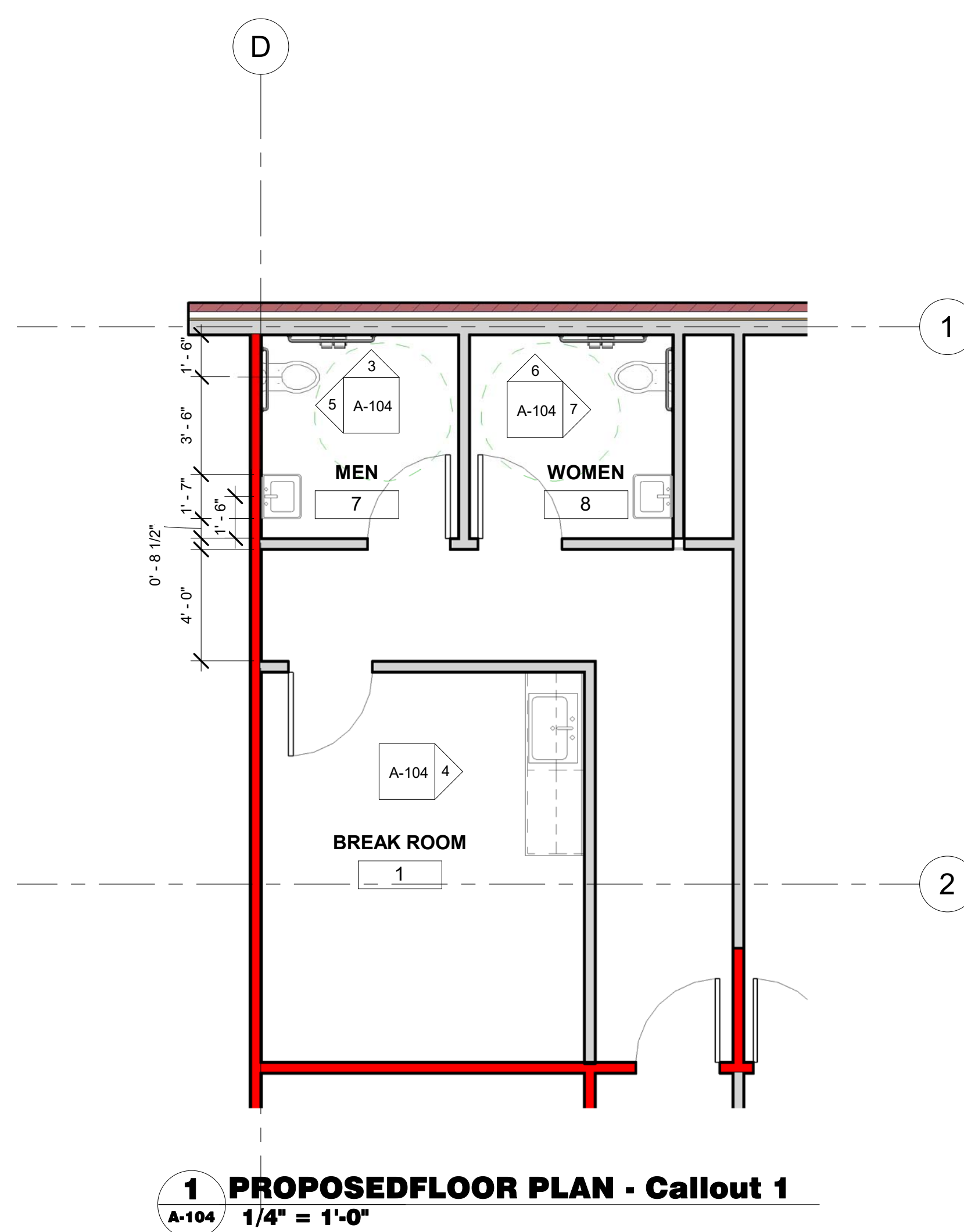

TOILET ACCESSORY TYPE MARKS

A	TOILET TISSUE DISPENSER (OFOI)
B1	GRAB BAR- TOILET WALL
B2	GRAB BAR- SIDE WALL
B3	GRAB BAR- SIDE WALL VERTICAL
C	SANITARY NAPKIN VENDOR
D	SANITARY NAPKIN DISPOSAL UNIT
E	MIRROR UNIT
F	TILT MIRROR UNIT
G	SURFACE-MOUNTED PAPER TOWEL DISPENSER (OFOI)
H	SEMI-RECESSED PAPER TOWEL DISPENSER (OFOI)
J	MOP RACK

MOUTRIE / ARCHITECTURE
3710 Cochise Drive
Atlanta, Georgia 30339

This drawing may be utilized only for the purpose of constructing or installing the work shown thereon at the site of the work specified. Any other use of this drawing, including without limitation any reproduction or alteration of this drawing, without the prior written approval of the Architect is prohibited.

**PROPOSED TENTED SPACE
CIC FLOORS**
5260 PECHTREE INDUSTRIAL, BLVD.
SUITE 800
PEACHTREE CORNERS, GA

SHEET STATUS

MARK	DATE	BY	MGR	RELEASE
A	06/26/18			FOR PERMIT

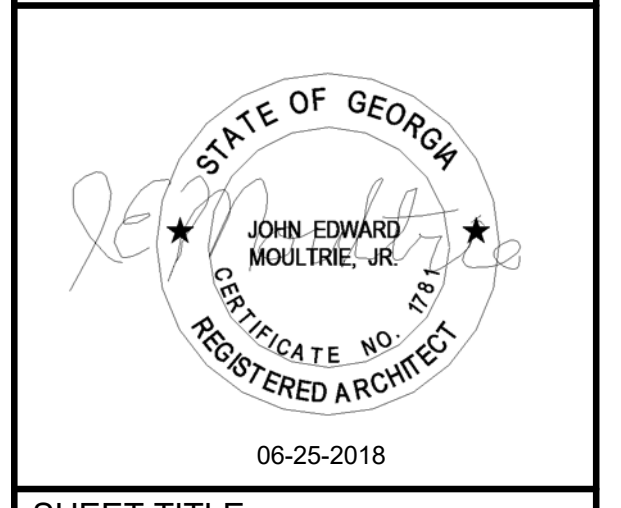

SHEET TITLE
TOILET ENLARGED TOILETS PLANS AND ELEVATIONS

PROJECT NO. 2018-005
SHEET NO. A-104

ROOM FINISH SCHEDULE											
NAME	NUM.	AREA	FLOOR FINISH	BASE	WALL MATERIALS AND FINISHES				CEILING	Ceiling Height	COMMENTS
					NORTH WALL FINISH	SOUTH WALL FINISH	EAST WALL FINISH	WEST WALL FINISH			
BREAK ROOM	1	160 SF	PT	TILE	DRY WALL	DRY WALL	DRY WALL	DRYWALL	2 X 4 ACT. LAY IN CLG.	10' - 0"	
OFFICE	2	138 SF	CP	RUBBER	DRY WALL	DRY WALL	DRY WALL	DRYWALL	2 X 4 ACT. LAY IN CLG.	10' - 0"	
OFFICE	3	138 SF	CP	RUBBER	DRY WALL	DRY WALL	DRY WALL	DRYWALL	2 X 4 ACT. LAY IN CLG.	10' - 0"	
OFFICE	4	88 SF	CP	RUBBER	DRY WALL	DRY WALL	DRY WALL	DRYWALL	2 X 4 ACT. LAY IN CLG.	10' - 0"	
SHOW ROOM	5	2903 SF	CP	RUBBER	DRY WALL	DRY WALL	DRY WALL	STORE FRONT	2 X 4 ACT. LAY IN CLG.	10' - 0"	
WAREHOUSE	6	1370 SF	EXIST. CONC.		DRY WALL	DRY WALL	DRY WALL	DRYWALL	EXPOSED STRUTURE		
MEN	7	52 SF	PT	RUBBER	DRY WALL	DRY WALL	DRY WALL	DRYWALL	2 X 4 ACT. LAY IN CLG.	8' - 0"	
WOMEN	8	53 SF	PT	RUBBER	DRY WALL	DRY WALL	DRY WALL	DRYWALL	2 X 4 ACT. LAY IN CLG.	8' - 0"	
TRAINING	9	215 SF	CP	TILE	DRY WALL	DRY WALL	DRY WALL	DRYWALL	2 X 4 ACT. LAY IN CLG.	10' - 0"	

DOOR SCHEDULE.												
Number	Type	DOOR SIZE			MAT'L	RATING	FRAME		DETAILS			REMARKS
		WIDTH	HEIGHT	THK.			TYPE	MAT'L	HEAD	JAMB	SILL	
01	A	3' - 0"	7' - 0"	2"	WOOD	1	HM,	2/A-600	3/A-600			DOOR HARDWARE SHALL MEET GEORGIA ACCESSIBLE CODE DOOR HARDWARE SHALL MEET GEORGIA ACCESSIBLE CODE DOOR HARDWARE SHALL MEET GEORGIA ACCESSIBLE CODE DOOR HARDWARE SHALL MEET GEORGIA ACCESSIBLE CODE
03	A	3' - 0"	7' - 0"	2"	WOOD	1	HM,	2/A-600	3/A-600			
04	A	3' - 0"	7' - 0"	2"	WOOD	1	HM,	2/A-600	3/A-600			
06A	A	3' - 0"	7' - 0"	2"	WOOD	1	HM,	2/A-600	3/A-600			
06B	19	8' - 0"	8' - 0"		STEEL	5		4/A-600	5/A-600			

NOTE: DOOR HARDWARE HANDLES, PULLS, LATCHES, LOCKS, AND OTHER OPERATING DEVICES ON ACCESSIBLE DOORS SHALL HAVE A SHAPE THAT IS EASY TO GRASP WITH ONE HAND AND DOES NOT REQUIRE TIGHT GRASPING, TIGHT PINCHING, OR TWISTING OF THE WRIST TO OPERATE. LEVER-OPERATED MECHANISMS, PUSH TYPE MECHANISMS, AND U-SHAPED HANDLES ARE ACCEPTABLE DESIGNS. GEORGIA ACCESSIBILITY CODE.

PERMIT REVIEW

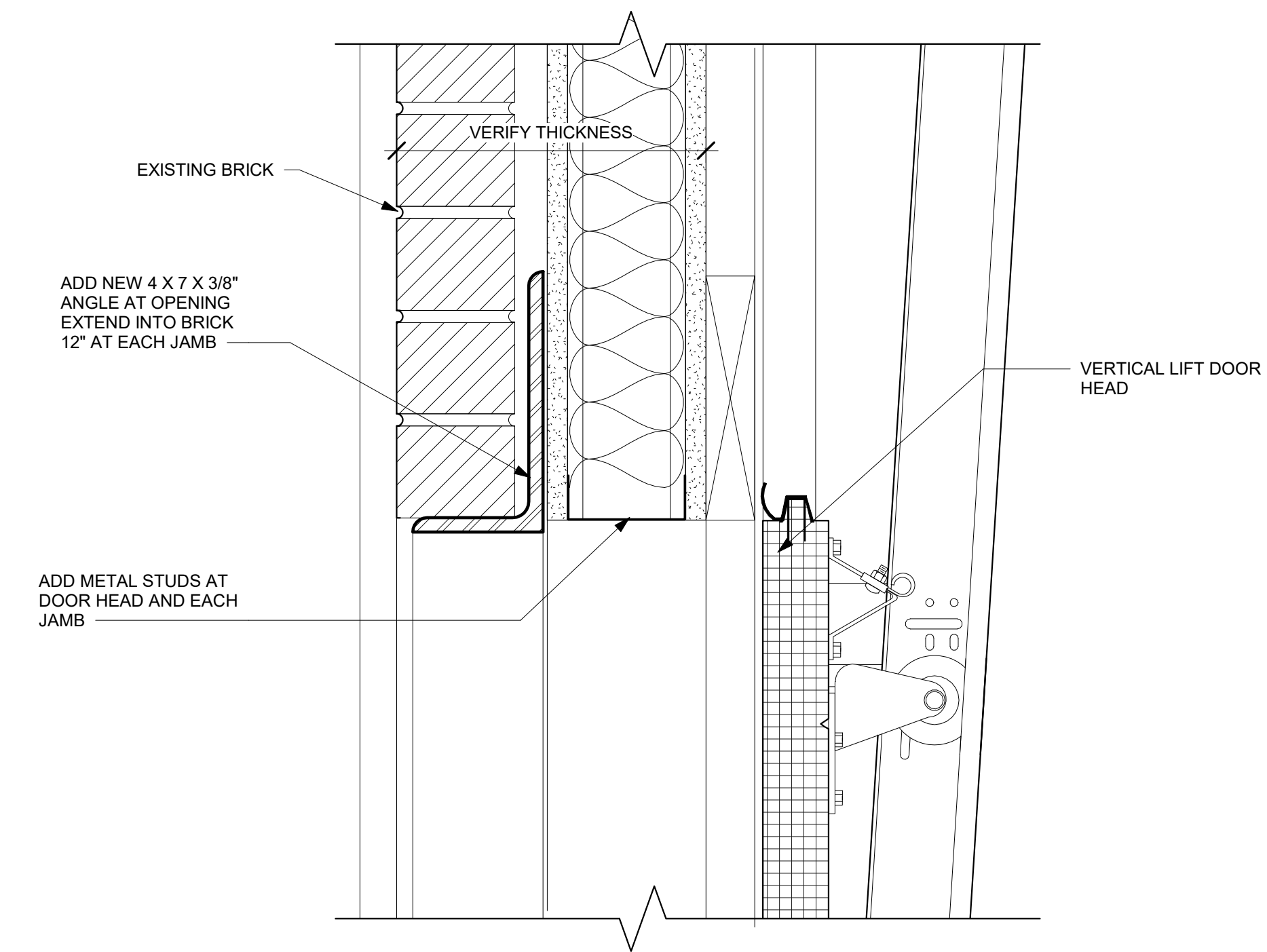

4 DOOR HEAD AT VERT. LIFT DOOR
A-600 3" = 1'-0"

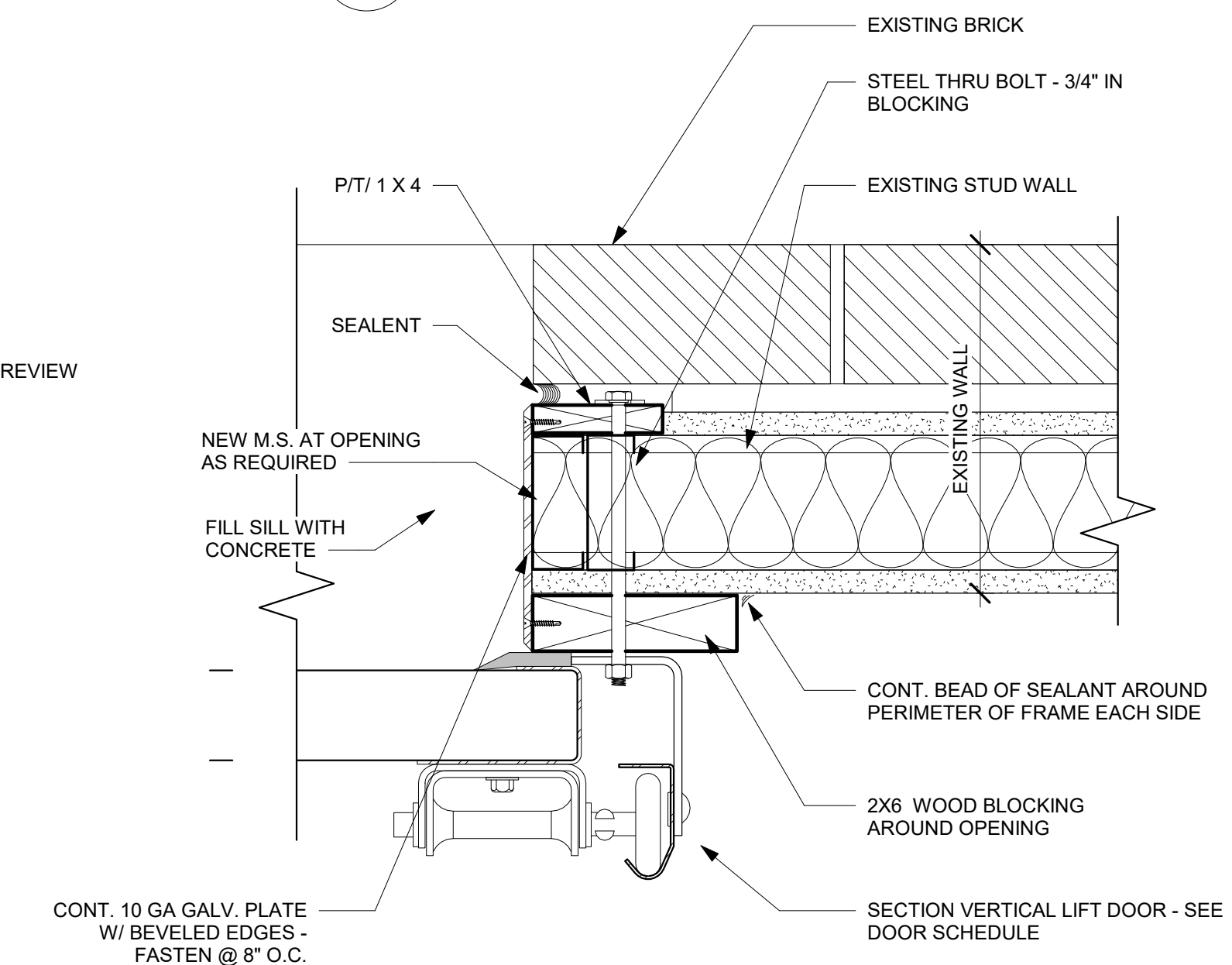

5 JAMB AT VL DOOR
A-600 3" = 1'-0"

ABBREVIATIONS LEGEND:

- ACT = ACOUSTICAL CEILING TILE
- ALUM = ALUMINUM
- AMB = AMBIENT
- CMU = CONCRETE MASONRY UNITS
- COND = CONDITIONED
- DEG = DEGREE FAHRENHEIT
- EPR = EPOXY RESIN FLOORING
- EXP = EXPOSED STRUCTURE
- EXTR = EXISTING TO REMAIN
- FRP = FIBERGLASS REINFORCED PLASTIC
- FPT = FACTORY PAINTED
- GALV = GALVANIZED
- GWB = GYPSUM WALL BOARD
- H.M. = HOLLOW METAL
- IMP = INSULATED METAL PANEL
- PTD = PAINTED
- RB = RUBBER BASE
- SC = SEALED CONCRETE
- S.S. = STAINLESS STEEL
- UC = URETHANE CEMENT
- UCB = URETHANE CEMENT BASE
- UCF = USDA/FDA COMPLIANT FABRIC

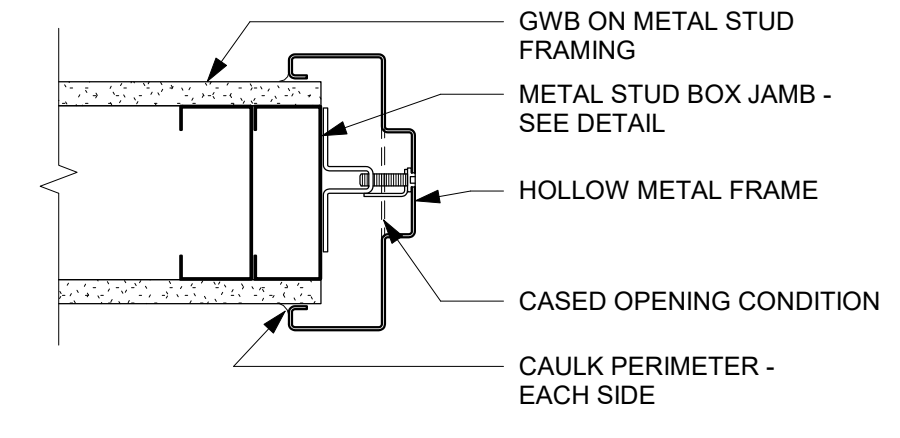

3 HM DOOR JAMB
A-600 SCALE: 3" = 1'-0"

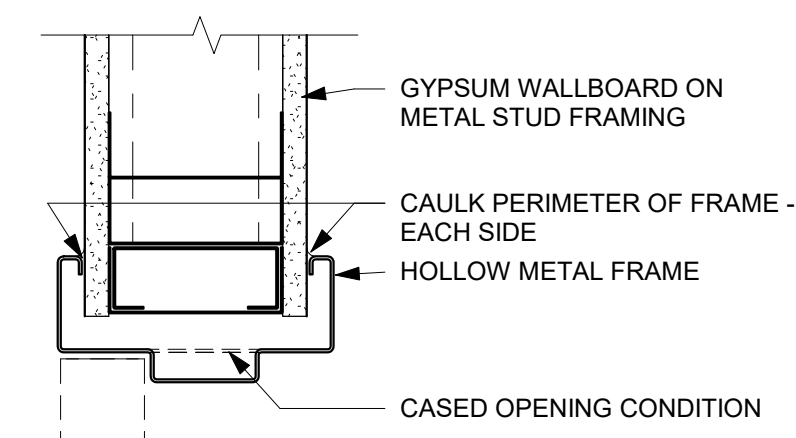

2 HM DOOR HEAD
A-600 SCALE: 3" = 1'-0"

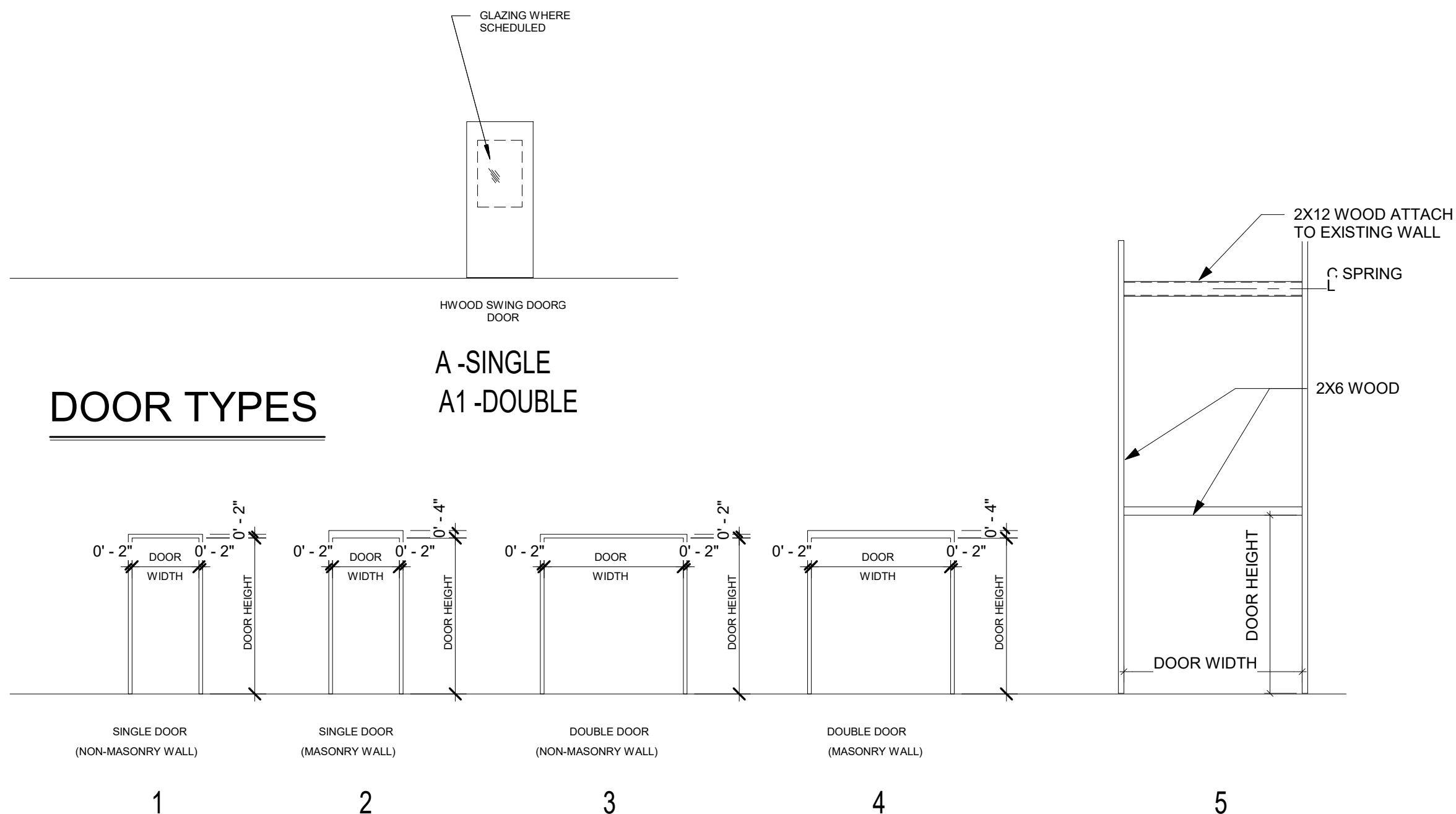

DOOR FRAME TYPES

DOOR TYPES

A - SINGLE
A1 - DOUBLE



This drawing may be utilized only for the purpose of constructing or installing the work shown thereon at the site of the work specified. Any other use of this drawing, including without limitation any reproduction or alteration of this drawing, without the prior written approval of the Architect is prohibited.

PROPOSED TENTEN SPACE
CIC FLOORS
5260 PECHTREE INDUSTRIAL, BLVD.
SUITE 800
PEACHTREE CORNERS, GA

SHEET STATUS			
MARK	DATE	BY	REVISION
1	07/10/18	PERMIT REVIEW	Revision 1

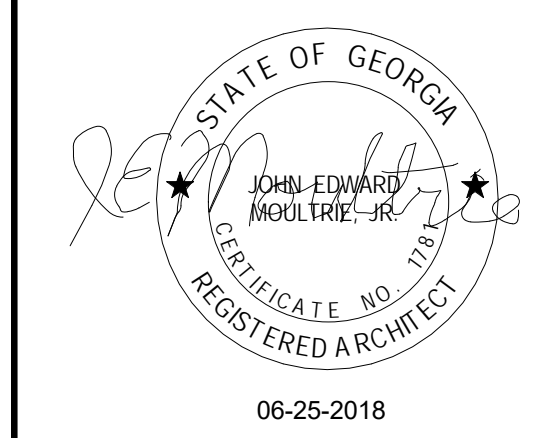

SHEET TITLE
ROOM FINISH, DOOR SCHEDULE & TYPES

PROJECT NO. **2018-005**

SHEET NO. **A-600**