

IN CONJUNCTION WITH



# RECIION

Commercial Real Estate

24 CLIFTON STREET  
WESTFIELD, MA 01085

**SALE PACKAGE**



## DISCLAIMER

The information contained in the following Marketing Brochure is proprietary and strictly confidential. It is intended to be reviewed only by the party receiving it from REGION CO LLC (d/b/a "Region Commercial") and should not be made available to any other person or entity without the written consent of REGION CO LLC. This Marketing Brochure has been prepared to provide summary, unverified, information and the information contained herein is not a substitute for a thorough investigation of all considerations concerning the purchase or sale of the Subject Property. By reviewing this document it is expressly understood that all parties should conduct their own independent analysis. REGION CO LLC has not made any investigation, and makes no warranty or representation, with respect to the income or expenses for the subject property, the future projected financial performance of the property, the size and square footage of the property and improvements, the presence or absence of contaminating substances, PCB's or asbestos, the compliance with State and Federal regulations, the physical condition of the improvements thereon, or the financial condition or business prospects of any tenant, or any tenant's plans or intentions to continue its occupancy of the subject property. Buyers must verify the information and bears all risk for any inaccuracies.

REGION CO LLC is not affiliated with, sponsored by, or endorsed by any commercial tenant or lessee identified in this marketing package. The presence of any corporation's logo or name is not intended to indicate or imply affiliation with, or sponsorship or endorsement by, said corporation of REGION CO LLC, its affiliates or subsidiaries, or any agent, product, service, or commercial listing of REGION CO LLC, and is solely included for the purpose of providing tenant lessee information about this listing to prospective Buyers. REGION CO LLC is a Massachusetts Limited Liability Company ("LLC").

All rights reserved.

**REGION**



# PROPERTY OVERVIEW

Region Commercial in conjunction with Colliers is pleased to offer on an exclusive basis, 24 Clifton Avenue, Westfield, MA, available for sale. The property consists of an approximately 3,310 square foot building on 0.72 acres.

The Property is located within an established commercial area of Westfield and offers a functional layout suitable for office or medical use. Its site configuration provides accessibility for day-to-day operations and supports a variety of owner-user or investment opportunities within a well-positioned commercial and retail setting.

Conveniently located near Route 20, Interstate 90 (Mass Pike), and Interstate 91, the Property benefits from strong regional connectivity throughout Western Massachusetts and the greater Springfield market. Its proximity to surrounding commercial and national retail users enhances accessibility and long-term utility for a range of business operations.

# BUILDING & SITE DETAILS

Square Footage	3,310 SF
Taxes	\$8,771
Stories	1
Roof	Tar & Gravel
Roof Age	5 years old
Year Built	1971
Land Area	0.72 Acres
Flooring	Carpet
Recent Improvement Projects	2021- removal of an underground tank & replacement of the HVAC system

Frontage	124'
Ceilings	9'
On-site Parking	Ample On-Site Parking
Basement	No
Water & Sewer	Municipal
Electric & Gas Provider	Municipal
Heat	Forced Air-Duc
AC	Central
Zoning	Business B

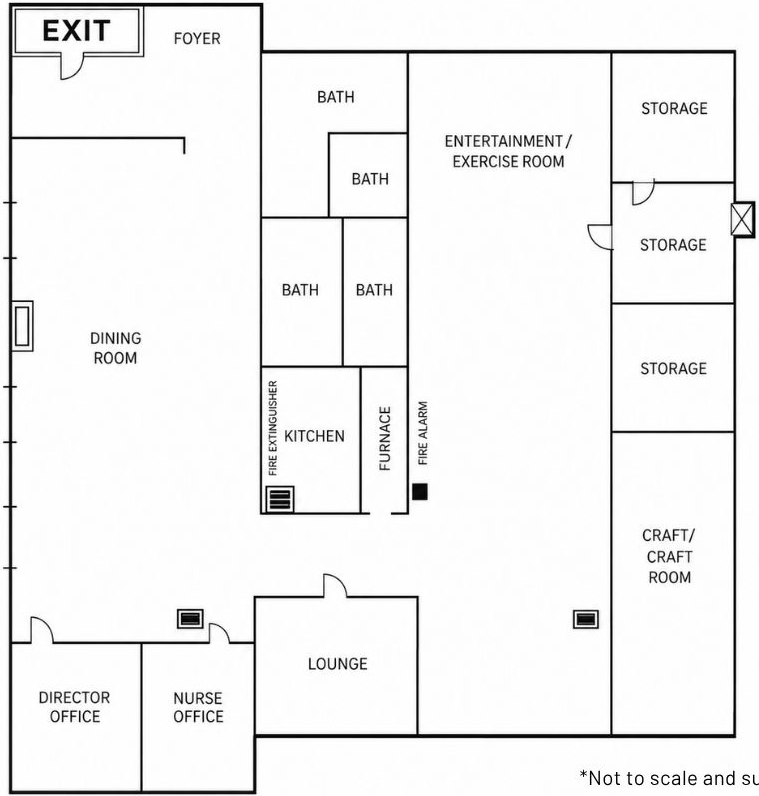

\*Not to scale and subject to verification

# FLOOR PLAN



**SITE MAP**

**REGION**

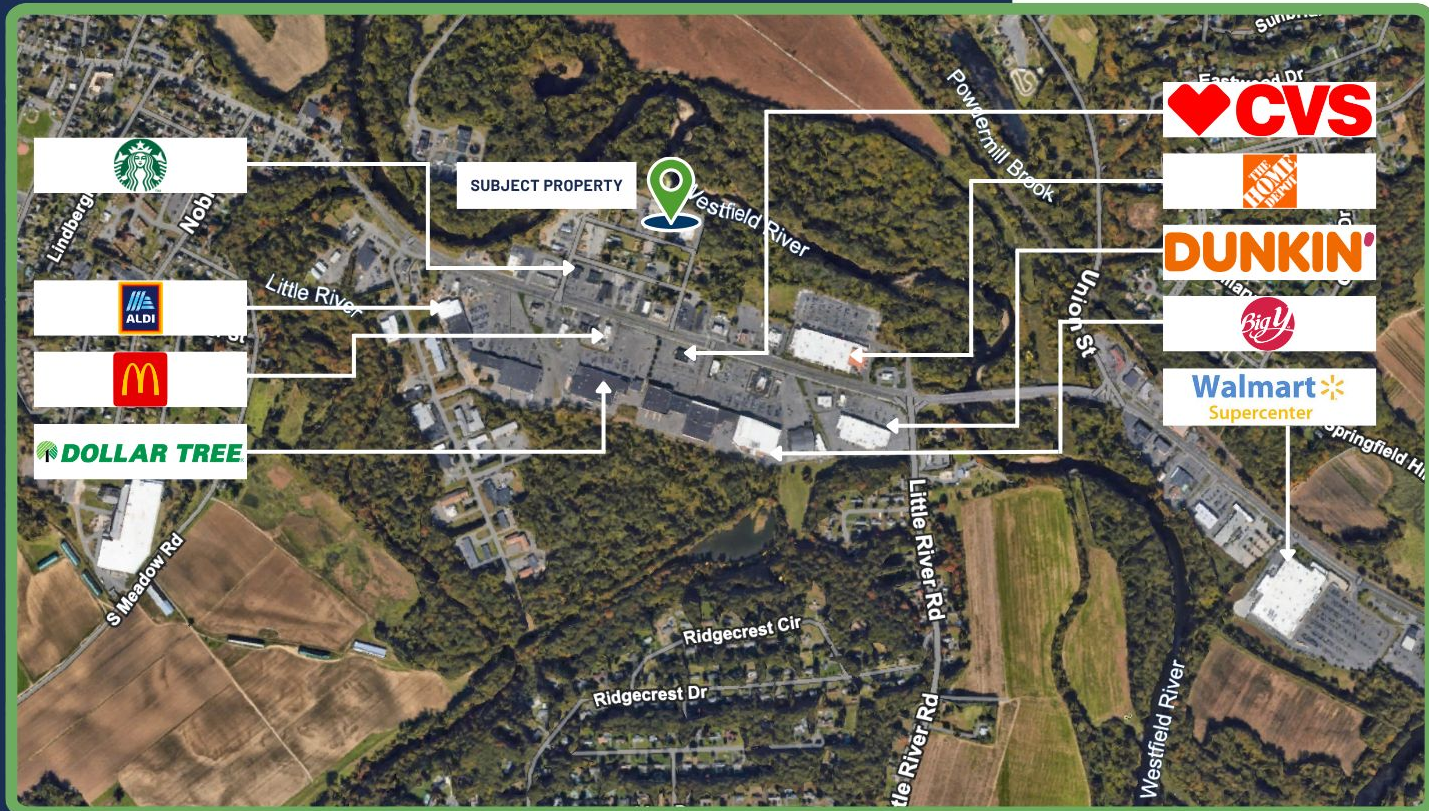

# AREA MAP

REGION

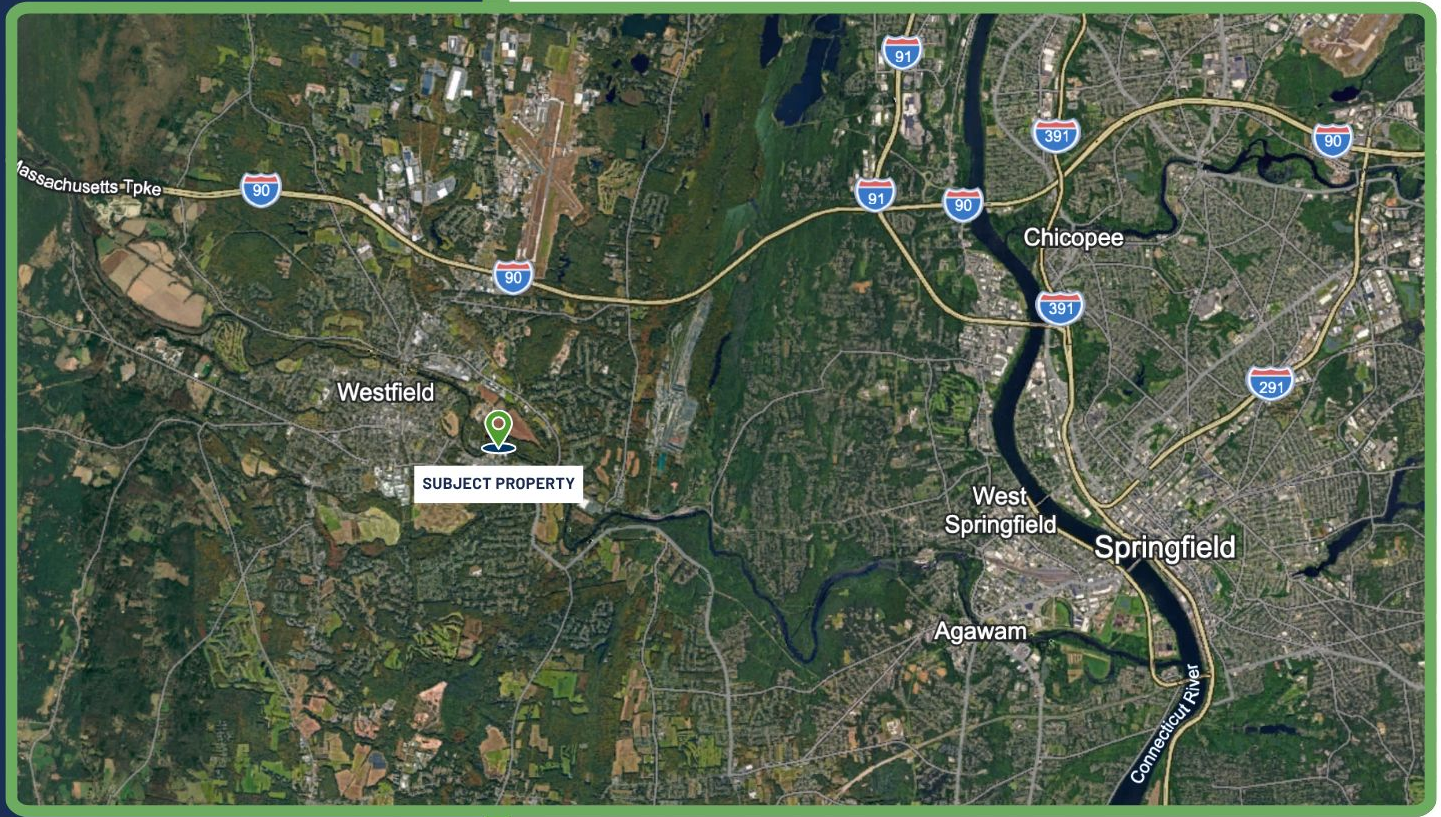

# REGIONAL MAP

REGION



**REGION**



**REGION**



**REGION**



**REGION**



# REGION

## CONTACT US

Mitch Bolotin

P: 413-415-1200

C: 413-537-2020

E: [mitch@regionco.com](mailto:mitch@regionco.com)

LIC (MA): 134459

REGION CO LLC

Ben Bolotin

P: 413-415-1200

C: 413-530-3215

E: [ben@regionco.com](mailto:ben@regionco.com)

LIC (MA): 9582125

REGION CO LLC

