

KELLY STREET INC
 3010 1ST STREET
 ROSENBERG, TEXAS 77471

UNITED GAS PIPE LINE
 COMPANY
 V.120,P.77
 V.219,P.413
 F.B.C.D.R.
 AGREEMENT
 C.F.NO.9731247
 F.B.R.P.R.

BM RM 48 ELEV. 94.48'
 NGVD 1929, 1987 ADJ.
 TBM LL BOLT ON F.H.
 ELEV. 93.24'

RESERVE "C"

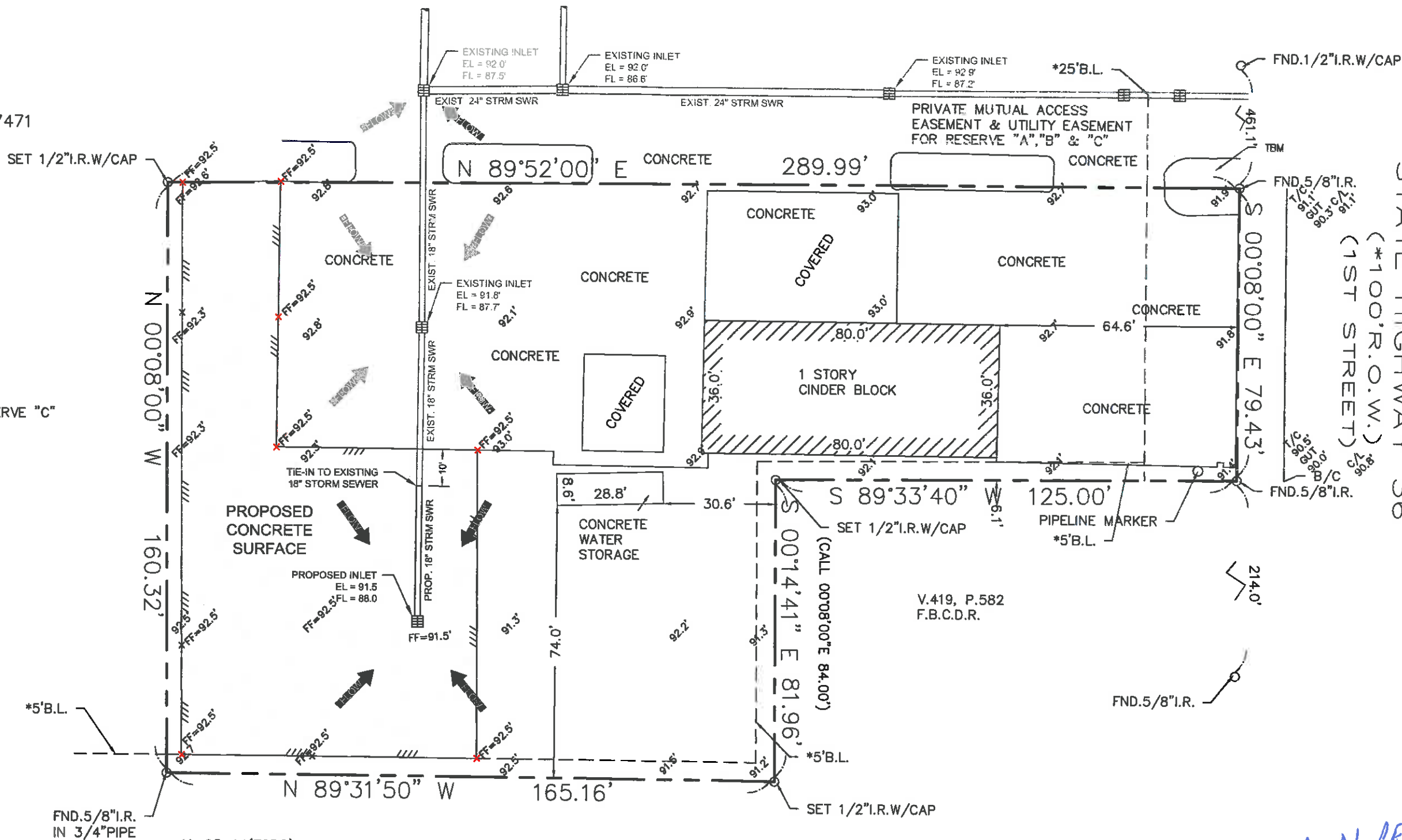

FND.5/8" I.R.
 IN 3/4" PIPE

11-05-14(TOPO)

The above tract of land is not located in the 100-flood as to the National Flood Insurance Program, Community-Panel No. 48157C 0245L ZONE X. 4-2-14
 The Surveyor is not responsible for final determination.

FF=FINISH FLOOR

Existing Fence Post will be Removed Ali

RESERVE "B"

SLIDE NO.
 1436/A

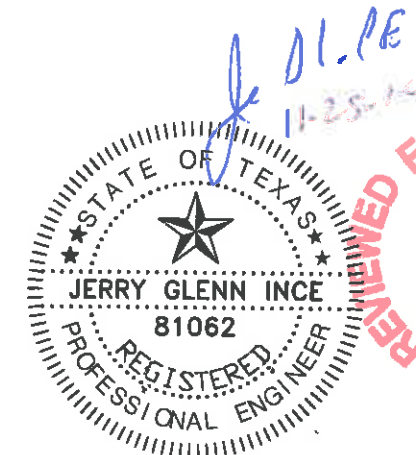

PROPOSED DRAINAGE
 CONDITION

3010 HWY 36
 DRAINAGE
 FORT BEND COUNTY, TX

DATE: 11-14-2014
 DRAWN: NRH
 CHECKED: JGI
 SCALE: 1" = 30'

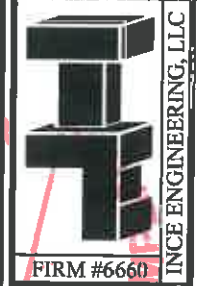

SHEET
2
 OF 3

11/25/2014 9:43 AM Z:\Drainage\3010 Hwy 36\2014.11.13 3010 HWY36.dwg