

**ONEIDA COUNTY CERTIFIED  
SURVEY MAP # 3461**

Being part of  
**the SE1/4 of the NW1/4,  
Section 33, T37N, R9E,  
City of Rhinelander,  
Oneida County, Wisconsin**

CN1/16  
1" capped  
Iron pipe  
found

Total parcel area equals 17.37 acres.

Access to "Chippewa Drive" / S.T.H. "17" is restricted to a 68' wide strip of land centered over the south line of the SE1/4 - NW1/4 created by "Outlot 1" of C.S.M. #2955 and a 33' wide easement south of and adjacent to said outlot.

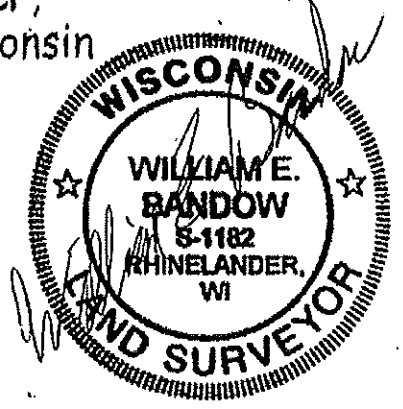

Bearings referenced to the south line of the SW1/4 of section 33, assumed to bear N 87°51'11" E.



**LEGEND**

- 1" x 18" Iron pipe set (Weight - 1.13 lbs/lin. ft.)
- 1" Iron set prev. for C.S.M. #2955
- △ Computed position
- ( " ) Recorded as ...

Note : Pipe dimensions are O.D.

Denotes  
"NO ACCESS"

SW Corner  
Section 33  
P.K. nail found

N 87°51'11" E  
2086.48'  
section line

S1/4  
Position comp'd per  
Co. co-or system

C1/4  
Brass capped  
2" Iron pipe found

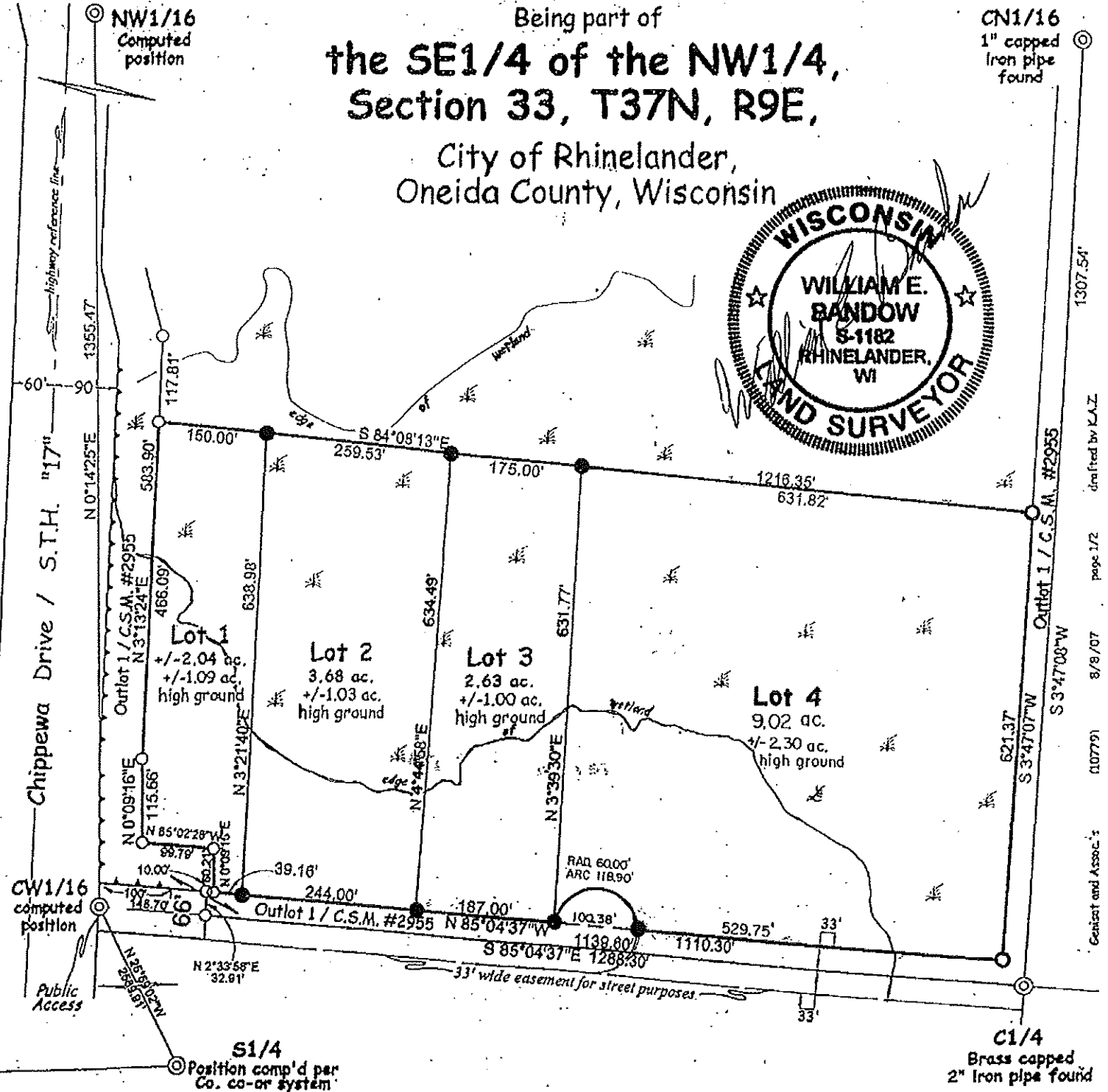

13-# 23616

652271

REGISTERS OFFICE  
Oneida County, Wis.

Received for Record the 20<sup>th</sup> day of  
August A.D. 2007 at  
12:45 o'clock P.M. and recorded in  
Vol 15 65m on page 386  
Thomas H. Jay  
Register

003461

SURVEYOR'S CERTIFICATE

I, William E. Bandow, Wisconsin Registered Land Surveyor, do hereby certify that I have surveyed, divided and mapped this certified survey located in part of the SE 1/4 of the NW 1/4, Section 33, T 37 N, R 9 E, City of Rhineland, Oneida County, Wisconsin more particularly described as follows:

Commencing at the southwest corner of said Section 33 marked by a P.K. nail, thence N 87° 51' 11" E along the southerly line of said section a distance of 2686.48' to a point, thence N 25° 59' 02" W a distance of 2589.91' to a point, thence S 85° 04' 37" E a distance of 148.70' to an iron pipe, thence N 02° 33' 58" E a distance of 32.91' to an iron pipe, thence S 85° 04' 37" E a distance of 10.00' to an iron pipe and point of beginning, thence N 00° 09' 16" E a distance of 60.21' to an iron pipe, thence N 85° 02' 26" W a distance of 99.79' to an iron pipe, thence N 00° 09' 16" E a distance of 115.66' to an iron pipe, thence N 03° 13' 24" E a distance of 466.09' to an iron pipe, thence S 84° 08' 13" E a distance of 1216.35' to an iron pipe, thence S 03° 47' 07" W a distance of 621.37' to an iron pipe, thence N 85° 04' 37" W a distance of 529.75' to an iron pipe, thence along the arc of a curve concave to the south having a radius of 60.00' and a long chord which bears N 85° 04' 37" W 100.38' a distance of 118.90' to an iron pipe, thence N 85° 04' 37" W a distance of 470.16' to the point of beginning.

Subject to easements, restrictions, reservations and right of way of record or in use.

That I have made said survey under the direction of Avalon Ventures, Ltd. and that said map is a true and correct representation of the lands surveyed to the best of my knowledge and belief. That I have fully complied with the provisions of Chapter 236.34 of the Wisconsin Statutes.

SEAL

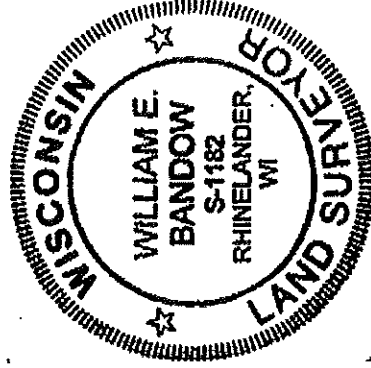

*William E. Bandow*  
William E. Bandow  
Date 8-16-07

This Certified Survey/Land Plat here in the City of Rhineland which reflects property owned by Gould Management is approved by the Rhineland Common Council on the 13<sup>th</sup> day of August, 2007.

I hereby certify that the foregoing is in conformity with the action of the City of Rhineland Common Council.

Dated 8/14/07 Approved Mary L. Raith  
Mary L. Raith, City Clerk/Treasurer