

PLOT PLAN
SCALE: 1" = 20'

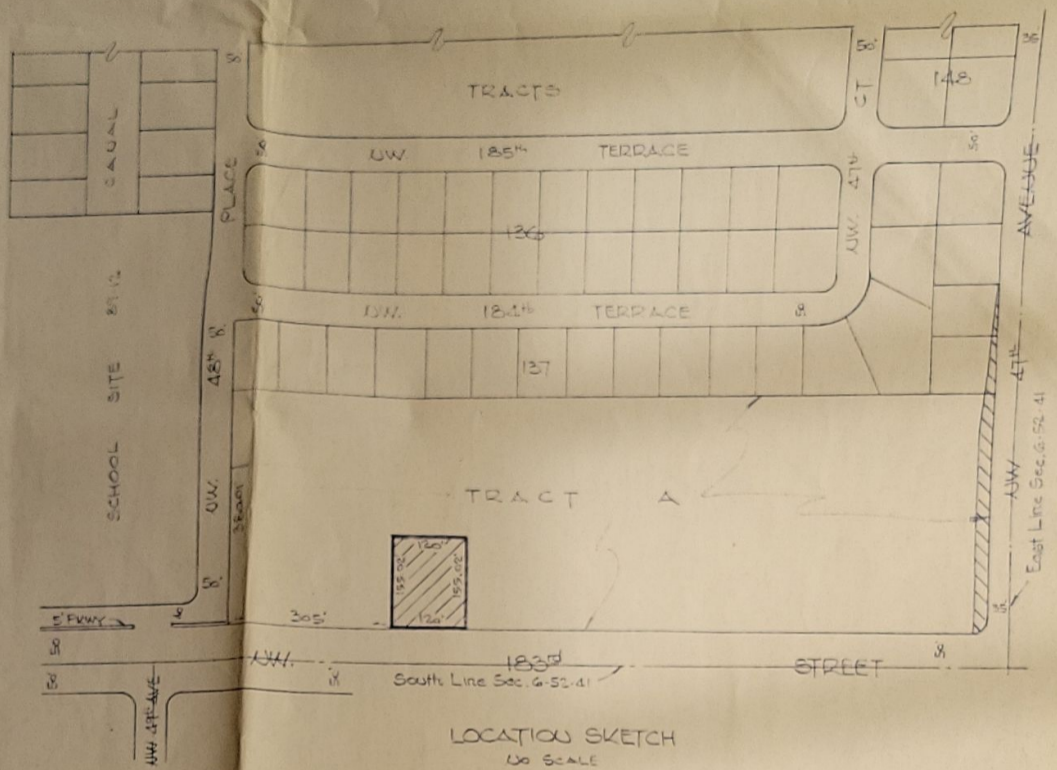

PHYSICAL SURVEY, OF:
 The West 120' x 22'
 of the East 305.10 feet of the West 610.00 feet of the South 155.00 feet of Tract 'A', SIXTH ADDITION TO
 CAROL CITY" according to the plat thereof as recorded in Plat Book 68, at Page 54, of the Public Records of Dade County, Fla.

THIS IS TO CERTIFY THAT THE PROPERTY AS SHOWN AND DESCRIBED HEREON WAS SURVEYED
 UNDER MY DIRECT SUPERVISION AND IS TRUE AND CORRECT TO THE BEST OF MY KNOWLEDGE
 AND BELIEF.

Signed: *James D. Ratcliff*
 JAMES D. RATCLIFF
 Registered Land Surveyor No. 1281
 State of Florida

| | | |
|---|--------------|--------------------------|
| JAMES D. RATCLIFF - Registered Land Surveyor 145 MADIERA AVE CORAL GABLES FLA 33134 PHONE: 443-3220 | | |
| SCALE: 1" = 20' | APPROVED BY: | DRAWN BY DEP |
| DATE: JUNE 19 1975 | | REVISED |
| Boundary Survey | | |
| Sutton, Walker & Watkins | | DRAWING NUMBER 1 of 1 |