

# POPEYES

1845 CENTER POINT PARKWAY  
CENTER POINT | ALABAMA 35215



FILE PHOTO

# ADVISORY TEAM

**JUSTIN ZAHN**  
Vice President

**COMMERCIAL INVESTMENT ADVISORS  
CIA BROKERAGE COMPANY**

9383 East Bahia Drive, Suite 130  
Scottsdale, Arizona 85260  
justin@ciadvisor.com  
480.718.5555 - direct  
402.730.6021 - cell  
480.214.5088 - office  
www.ciadvisor.com

**CIA** commercial  
investment  
advisors

**BRIAN BROCKMAN**  
In-State Broker  
BANG REALTY-ALABAMA INC

LIC # 119315  
2939 Vernon Place  
Cincinnati, Ohio 45219  
bor@bangrealty.com  
513.898.1551 - office  
www.bangrealty.com





## PRICE

\$2,583,000

## CAP RATE

6.00%

## NOI

\$155,000

## POINTS OF INTEREST

**Retailers | Entertainment:** Nearby major retailers within 5-miles include Walmart, ALDI, Food Giant, Dollar Tree, Family Dollar, Harbor Freight, America's Thrift Store, Hibbett, City Gear, NAPA Auto Parts, O'Reilly Auto Parts, Sherwin Williams, CVS, Planet Fitness; Dining options include Chick-Fil-A, McDonald's, Wendys', Sonic Drive-In, KFC, Taco Bell, Arby's, Pizza Hut, Little Caesars, Waffle House, Subway, Krystal, Captain D's, Church's Chicken, Hardee's, etc.

**Higher Education:** 12½ miles from **UAB St. Vincent's Birmingham** - a 409-bed acute care hospital and emergency room that delivers comprehensive, spiritually centered medical & surgical care, offering advanced specialties & state-of-the art services while earning longstanding recognition for excellence

**Healthcare:** 13 miles from **University of Alabama Birmingham** - a major public research university & academic health center, known for its strong focus on health sciences, engineering & business, offering extensive undergraduate, graduate & doctoral programs, serving 20,868 students

## NEW 20-YEAR ABSOLUTE NNN LEASE

Brand new 20-year Absolute NNN lease, featuring attractive 7.50% rental escalations every 5 years with four 5-year options to renew!

## TENANT | GUARANTOR

**Ram-Z Roost, LLC** is an experienced multi-concept owner/operator with **12 Popeyes locations** in Alabama. The lease is further guaranteed by **Ram-Z Restaurant Group** includes **39 Freddy's restaurants** (42 by year-end 2026), making it the 6th largest Freddy's franchisee in the U.S., and **33 Schlotzsky's restaurants**, making it the largest Schlotzsky's franchisee in the country **(84 TOTAL UNIT GUARANTY). \*\***  
**All units back the performance of the lease!\*\***

## STRONG SALES PERFORMANCE

Successfully open & operating since 2013 with an attractive 7.54% Rent to Sales Ratio!

## TRAFFIC COUNTS

Situated on a signalized corner on a ±0.71-acre lot with excellent drive-by visibility/access on Center Point Pkwy with traffic counts of 23,523 CPD!

## 2025 DEMOGRAPHICS (5-MI)

Population	91,372
Households	34,765
Average Household Income	\$84,346

# Financial Analysis

**SITE ADDRESS** 1845 Center Point Parkway  
Center Point | Alabama 35215 (Birmingham MSA)

**TENANT** Ram-Z Roost, LLC

**GUARANTOR** Ram-Z Restaurant Group

**ENTITY TYPE** Franchise

**GROSS LEASABLE AREA** ±2,454 SF

**LOT SIZE** ±0.71 acre

**YEAR BUILT** 2013\*

**OWNERSHIP** Fee Simple (Building & Land)

**EXPENSE REIMBURSEMENT** This is an **Absolute NNN lease**. Tenant is responsible for all expenses.

**LEASE TERM** 20 years (new)

**RENTAL INCREASES** 7.50% every 5 years

**RENT COMMENCEMENT DATE** February 27, 2026

**EXPIRATION DATE** February 28, 2046

**OPTIONS** Four 5-Year Renewal Options

**FINANCING** All Cash or Buyer to obtain new Financing at Close of Escrow.

\* According to Jefferson County Assessor



## Rent Roll

	TERM	ANNUAL RENT	CAP RATE
Years 1-5	<b>02/27/26</b> to 02/28/31	\$155,000	6.00%
Years 6-10	03/01/31 to 02/29/36	\$166,625	6.45%
Years 11-15	03/01/36 to 02/28/41	\$179,122	6.93%
Years 16-20	03/01/41 to <b>02/28/46</b>	\$192,556	7.45%
		<b>AVG ANNUAL RETURN</b>	<b>6.71%</b>

## RENEWAL OPTIONS

1st Option	03/01/46 to 02/28/51	\$206,998
2nd Option	03/01/51 to 02/29/56	\$222,523
3rd Option	03/01/56 to 02/28/61	\$239,212
4th Option	03/01/61 to 02/28/65	\$257,153

# Tenant Profile



Founded in 1972, **Popeyes®** has more than 50 years of history and culinary tradition. **Popeyes®** owes its beginnings to entrepreneur and culinary innovator, Al Copeland. With one small restaurant and a big idea, Copeland introduced the New Orleans–style fried chicken that has now made the brand famous throughout the world. **Popeyes®** culinary heritage is built upon the rich Cajun and creole flavor profiles that are unmistakably Louisiana. **Popeyes®** continuously draw upon and celebrate this heritage to inspire new, authentic menu creations the world craves. **Popeyes®** distinguishes itself with a unique New Orleans style menu featuring spicy chicken, chicken tenders, fried shrimp and other regional items.

**Popeyes® currently operates over 4,900 locations in over 25 countries.**

## THE TENANT & THE LEASE GUARANTOR:

**Ram-Z Roost, LLC** is an experienced multi-concept owner/operator with **12 Popeyes locations** in Alabama. The lease is further guaranteed by **Ram-Z Restaurant Group** includes **39 Freddy’s restaurants** (42 by year-end 2026), making it the 6th largest Freddy’s franchisee in the U.S., and **33 Schlotzsky’s restaurants**, making it the largest Schlotzsky’s franchisee in the country **(84 TOTAL UNIT GUARANTY). \*\* All units back the performance of the lease!\*\***

THE PARENT COMPANY: 

<b>TYPE</b>	Public
<b>TRADED AS</b>	NYSE: QSR
<b>S&amp;P CREDIT RATING</b>	BB Stable
<b>INDUSTRY</b>	Restaurants: Fast Food
<b>MARKET CAP</b>	25.27B (06/01/26)
<b>FOUNDED   HQ</b>	2014   Toronto, Canada

**Restaurant Brands International Inc. (NYSE: QSR)** is one of the world’s largest quick service restaurant companies with nearly \$45 billion in annual system-wide sales and **over 32,000 restaurants in more than 120 countries and territories.**

RBI owns four of the world’s most prominent and iconic quick service restaurant brands – **TIM HORTONS®**, **BURGER KING®**, **POPEYES®**, and **FIREHOUSE SUBS®**. These independently operated brands have been serving their respective guests, franchisees and communities for decades.



# Site Plan

## Property Specifications

Lot Size ±0.71 Acre

GLA ±2,454 SF

## Parking Stalls

Regular 31

Handicap 2

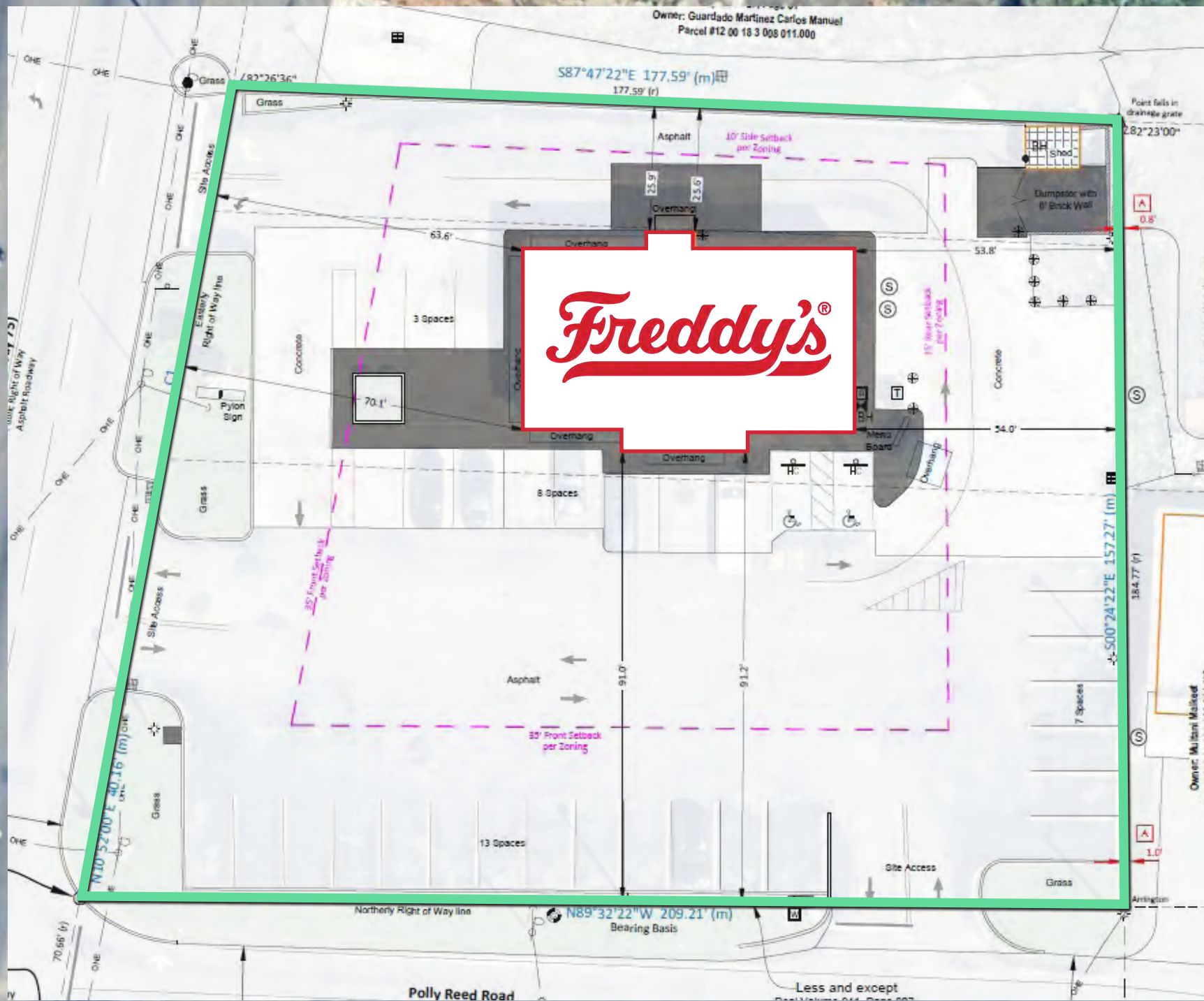

# Center Point



# City View

**Walmart**

**DOLLAR GENERAL**

**MARTHA GASKINS  
ELEMENTARY**  
487 STUDENTS

**SMITH  
MIDDLE SCHOOL**  
323 STUDENTS

**SUN VALLEY  
ELEMENTARY**  
670 STUDENTS

*Jefferson State*  
Community College  
**JEFFERSON CAMPUS**

**CENTER POINT  
HIGH SCHOOL**  
764 STUDENTS

INTERSTATE  
**59**

**Auto  
Zone**

**ALDI**

**In  
Town  
SUITES**

**ERWIN  
MIDDLE SCHOOL**  
593 STUDENTS

**ERWIN  
INTERMEDIATE**  
492 STUDENTS

**CG CITY GEAR**  
**HARBOR FREIGHT**  
**DOLLAR TREE**  
**CITITRENDS**  
**HIBBETT**  
**Rainbow  
cricket**  
**planet  
fitness**

I-59 | 68,779 CPD

**Public  
Storage**

**Ford**

**TOYOTA**

**NISSAN**

**Walmart**  
Neighborhood Market

**CENTER POINT  
ELEMENTARY**  
580 STUDENTS

**CORNERSTONE  
HIGH SCHOOL**  
151 STUDENTS

AL-75/CENTER POINT PKWY | 22,444 CPD

**75**

**AMERICA'S  
THRIFT STORES**

**HUFFMAN  
HIGH SCHOOL**  
1,123 STUDENTS

**HUFFMAN  
ACADEMY**  
764 STUDENTS

**POPEYES**



# Center Point Synopsis

**Center Point** blends suburban tranquility with urban convenience, offering a strong sense of community, family-friendly neighborhoods. With sound fiscal management, a growing downtown, new business investment, and community-focused development, Center Point is well positioned for continued growth and an appealing suburban lifestyle.

**Birmingham** is the county seat of Alabama's Jefferson County. It is a city in the north central region of Alabama and is the second most populous city in the state.

The Birmingham area serves as headquarters to Fortune 500 companies **Regions Financial** and **Vulcan Materials Company**. **The University of Alabama at Birmingham**, established in 1969, includes a prominent medical school, dental school, and other professional programs, making it one of the state's leading research institutions. The area also hosts private colleges such as **Samford University** and **Miles College**, along with **Jefferson State Community College** and **Lawson State Community College**. Birmingham is also home to the headquarters of the **Southeastern Conference (SEC)** and **Southwestern Athletic Conference (SWAC)**, reinforcing its cultural and athletic influence in the region.

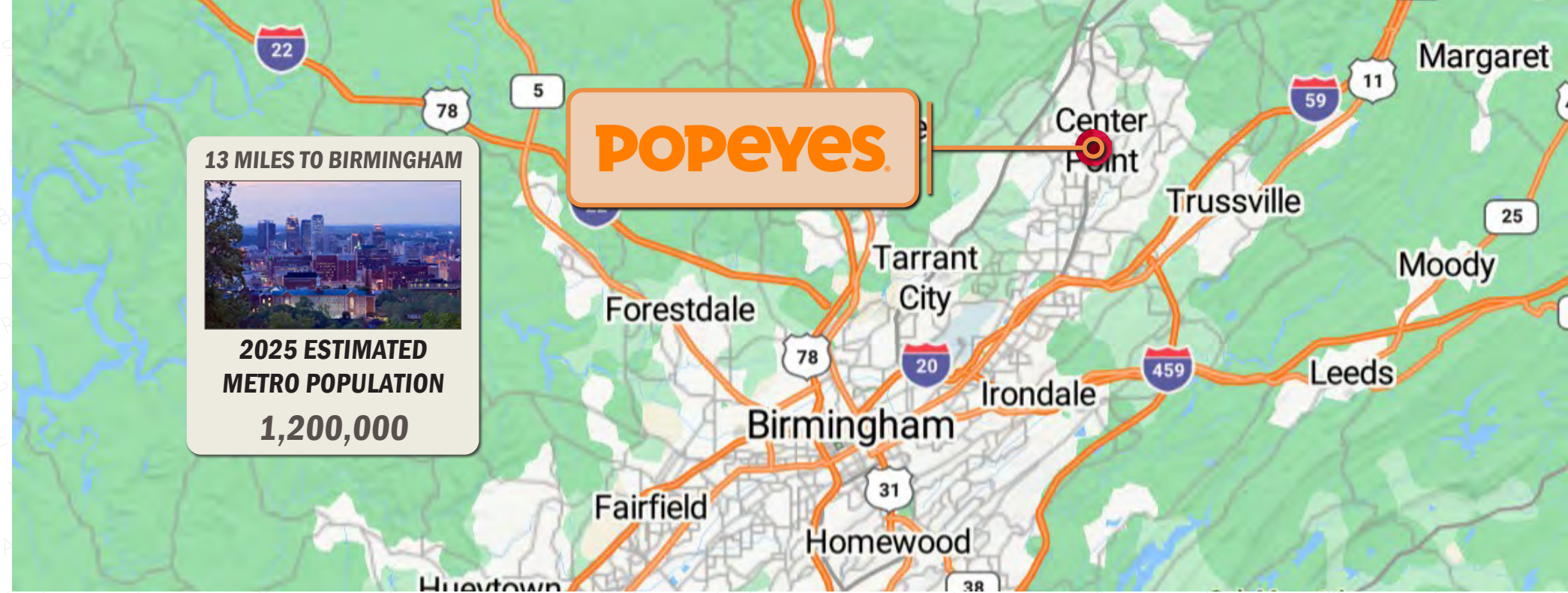

# BIRMINGHAM

2025 Demographics			
	1-MI	3-MI	5-MI
Population	9,168	56,276	91,372
Households	3,446	21,082	34,765
Labor Population Age 16+	7,152	44,249	71,922
Median Age	34.5	35.6	36.8
Average Household Income	\$66,251	\$76,807	\$84,346



<b><u>TOURISM</u></b>	<b>\$2.57 BILLION</b> In Visitor Spending for Jefferson County	<b>\$301 MILLION</b> Total Tax Revenue for Alabama & Jefferson County	<b>4.04 MILLION</b> Visitors to Greater Birmingham Region	<b>51,887</b> Tourism Jobs
-----------------------	---	--	--	-------------------------------

# CONFIDENTIALITY AGREEMENT

The information contained in the following Marketing Brochure is proprietary and strictly confidential. It is intended to be reviewed only by the party receiving it from Commercial Investment Advisors, Inc. and should not be made available to any other person or entity without the written consent of Commercial Investment Advisors, Inc. | CIA Brokerage Company. This Marketing Brochure has been prepared to provide summary, unverified information to prospective purchasers, and to establish only a preliminary level of interest in the subject property. The information contained herein is not a substitute for a thorough due diligence investigation. Commercial Investment Advisors, Inc. | CIA Brokerage Company has not made any investigation, and makes no warranty or representation, with respect to the income or expenses for the subject property, the future projected financial performance of the property, the size and square footage of the property and improvements, the presence or absence of contaminating substances, PCB's or asbestos, the compliance with State and Federal regulations, the physical condition of the improvements thereon, or the financial condition or business prospects of any tenant, or any tenant's plans or intentions to continue its occupancy of the subject property. Any projections, opinions, assumptions or estimates used in the Marketing Brochures are for example only and do not represent the current or future performance of any property. The information contained in this Marketing Brochure has been obtained from sources we believe to be reliable; however, Commercial Investment Advisors, Inc. | CIA Brokerage Company has not verified, and will not verify, any of the information contained herein, nor has Commercial Investment Advisors, Inc. | CIA Brokerage Company conducted any investigation regarding these matters and makes no warranty or representation whatsoever regarding the accuracy or completeness of the information provided. Like all real estate investments, all of these investment carries significant risks. Purchaser and Purchaser's legal and financial advisors must request and carefully review all legal and financial documents related to the properties and tenants. While the tenant's past performance at these locations or other locations is an important consideration, it is not a guarantee of future success. Similarly, the lease rate for some properties, including newly-constructed facilities or newly-acquired locations, may be set based on a tenant's projected sales with little or no record of actual performance, or comparable rents for the area. Returns are not guaranteed; the tenant and any guarantors may fail to pay the lease rent or property taxes, or may fail to comply with other material terms of the lease; cash flow may be interrupted in part or in whole due to market, economic, environmental or other conditions. Regardless of tenant history and lease guarantees, Purchaser is responsible for conducting his/her own investigation of all matters affecting the intrinsic value of the property and the value of any long-term lease, including the likelihood of locating a replacement tenant if the current tenant should default or abandon the property, and the lease terms that Purchaser may be able to negotiate with a potential replacement tenant considering the location of the property, and Purchaser's legal ability to make alternate use of the property. All potential buyers must take appropriate measures to verify all of the information set forth herein.

By accepting this Marketing Brochure you agree to release Commercial Investment Advisors, Inc. | CIA Brokerage Company hold it harmless from any kind of claim, cost, expense, or liability arising out of your investigation and/or purchase of any property.

## FOR MORE INFORMATION:

### **JUSTIN ZAHN**

Vice President

O +1 480 718 5555

C +1 402 730 6021

justin@ciadvisor.com

### **BRIAN BROCKMAN - IN-STATE BROKER**

License # 119315

Bang Realty-Alabama Inc

bor@bangrealty.com

513.898.1551 - office

