

SEAL

DUKE CLARK HOLDINGS, LLC
BUILDING #3
PALMETTO BUSINESS COURT, 245 GIBBET ROAD
PRITCHARDVILLE, BEAUFORT CO., SC

REVISIONS

© BRENT ROBINSON, ARCHITECT
THIS DRAWING IS THE PROPERTY OF THE ARCHITECT
AND IS NOT TO BE REPRODUCED IN WHOLE OR IN
PART BY ANY MEANS OR METHODS WITHOUT THE
EXPRESS WRITTEN CONSENT OF THE ARCHITECT.
ANY UNAUTHORIZED REPRODUCTION OR REUSE OF
THESE DOCUMENTS WILL RESULT IN LEGAL ACTION.

PROJECT NO.
25003
DATE
03/03/2026
DRAWN BY
I. BROWN
CHECKED BY
B. ROBINSON
SHEET NO.

A201

FLOOR PLAN

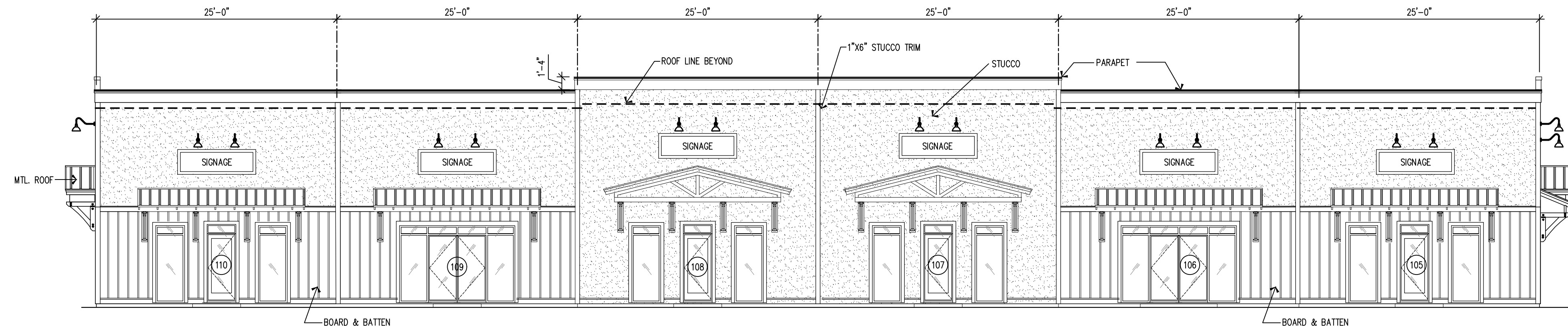

FRONT ELEVATION

1/8"=1'-0"

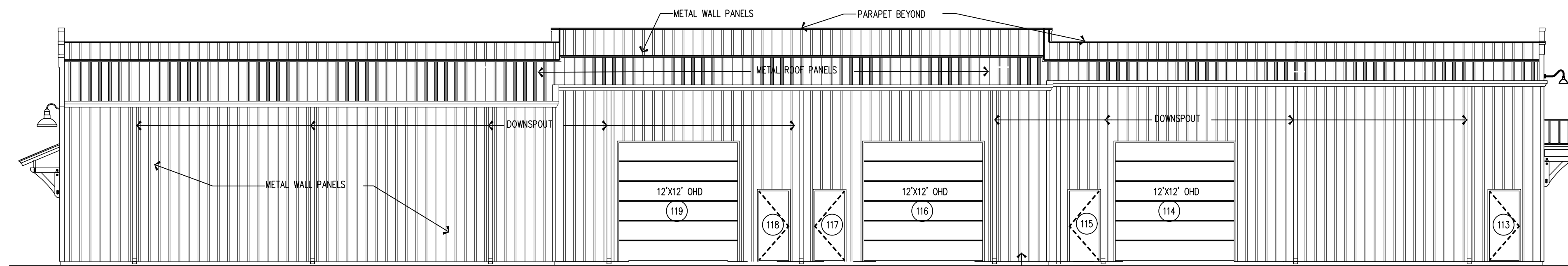

REAR ELEVATION

1/8"=1'-0"

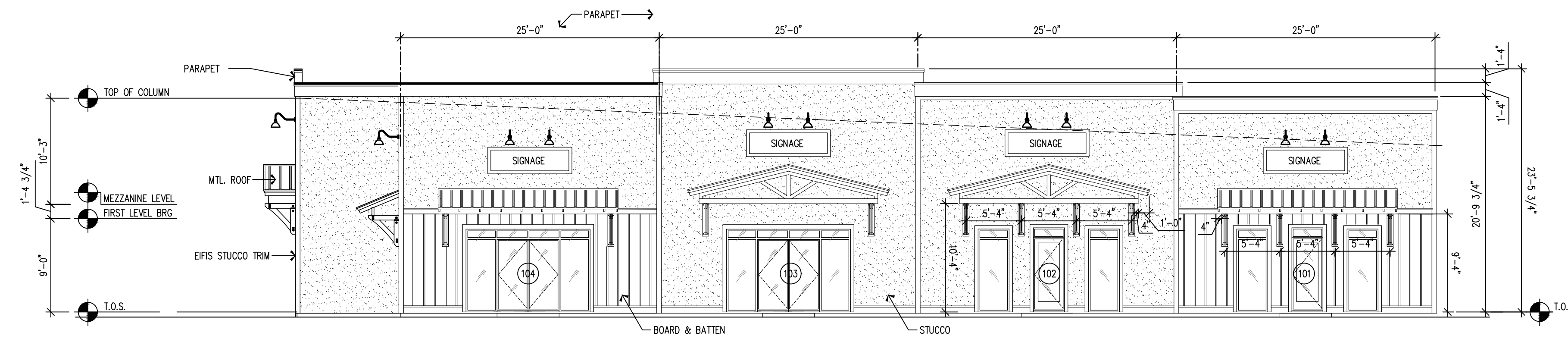

RIGHT ELEVATION

1/8"=1'-0"

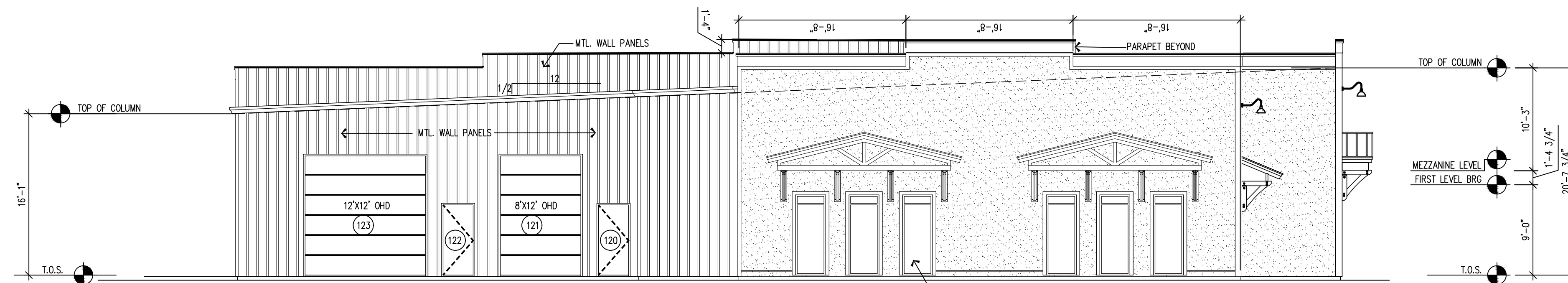

LEFT ELEVATION

1/8"=1'-0"