



SITE

8-inch SS frontage required in W Boulder Ln

POC - C47!

Full frontage extensions shall be assumed as a project requirements per section 2.2.2 of the Design and Construction Standards for Wastewater Collection Systems for Southern Nevada, latest edition, unless otherwise indicated.



October 28, 2024

RE: POINT OF CONNECTION REQUEST: MULTI-FAMILY RESIDENTIAL (304 UNITS)
POC TRACKING NUMBER: (0207-2020)
EXPIRATION DATE: 10/28/2025

The District's Development Services team reviewed the above request to identify a potential Point of Connection (POC) to the District's sanitary sewer system. As of the date of this letter, we've located a POC and determined there is capacity for the projected flows for the proposed Project, not to exceed 0.0532 MGD (213 ERU). Please note that this letter does not in any way suggest available capacity for the Project beyond the Project's current reported projected flows.

It is very important to note the identified POC location is not a guarantee or reservation of sanitary sewer system capacity for the above-referenced Project. Capacity in the sanitary sewer system is obtained for a project on a first come-first served basis and only after the payment of the applicable connection fee and meeting the conditions stated in Subsections 1.2.1 and 1.5.4 of the District's Service Rules. This applies to tenant improvements as well. The amount of the applicable connection fee will be determined when a System Development Approval is issued for the Project. Any capacity available to the Project as of the date of this POC will become unavailable to the Project if: 1) that capacity is obtained first by another project; or 2) upon expiration of this POC. In accordance with Section 1.1.20 of the District's Service Rules, if the Project should need additional capacity in the future beyond the current projected flows, and no such capacity exists, the developer must, at their expense, make improvements to the District's sanitary sewer system to create the capacity needed to serve the Project.

This POC is conditioned on the following: 8-inch SS frontage required in West Boulder Lane.

Please refer to the External POC Checklist / Summary and the POC Exhibit and include the POC Tracking Number with your initial plan review submittal.

Please contact our Development Services team with any questions. We can be reached at (702) 668-8160 and the email address: sewerlocation@cleanwaterteam.com.

Sincerely,

Leslie Long, P.E.
Manager, Development Services

cc: File

Enclosures: External Point of Connection (POC) Checklist / Summary
POC Exhibit (0207-2020)

BOARD OF TRUSTEES
Tick Segerblom, *Chair* • Justin Jones, *Vice Chair*
James B. Gibson • Marilyn Kirkpatrick • William McCurdy II • Ross Miller • Michael Naft
Thomas A. Minwegen, *General Manager*

5857 East Flamingo Road • Las Vegas, Nevada 89122 • (702) 668-8888 • (800) 782-4324
cleanwaterteam.com

Development & Planning Services External Point of Connection (POC) Checklist / Summary

POC Tracking Number

Engineer/Requester

Developer/Client

Project Name/Description

APN(S)

Proposed Flow (As Provided by Engineer/Requester)

Zoning Request Yes
 No

Capacity Results

POC Available Yes No
 Other (see Developer Notes)

Proposed Point(s) of Connection

Developer Notes

Performed By Date

Note: The POC Checklist/Summary and POC Exhibit are valid for one (1) year after issue date (issue date being date shown on POC Approval Letter). POC tracking number MUST be submitted along with civil plans; otherwise they will be returned without review. All POC information provided herein is specific to the referenced project. For POCs processed during zoning: The information is for reference only. A new POC must be requested via the PIPES portal by the Engineer of Record (or their engineering firm) prior to the submittal of civil improvement plans for the zoning item.

C:\Documents and Settings\Deyan\Local Settings\Temp\BGPPlot_1176\BGP_Plan_and_Profiles.dwg - 23 - Feb 20, 2007 - 9:54am

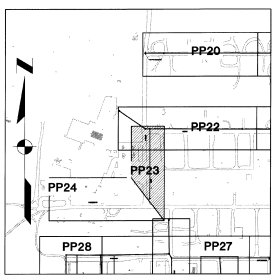
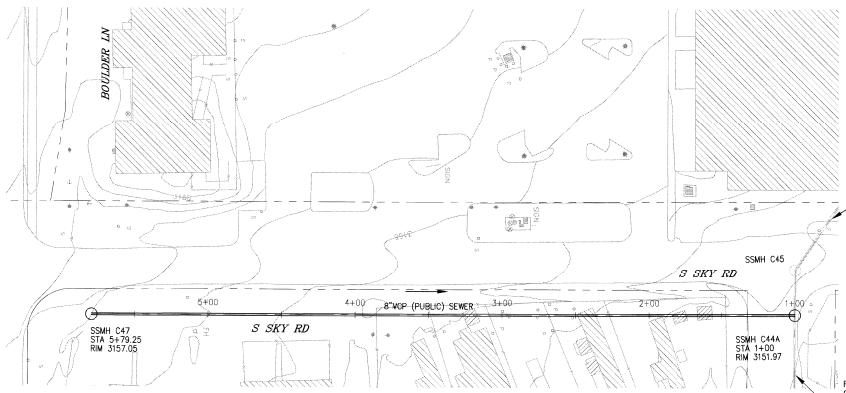

SOUTH SKY ROAD (PUBLIC)

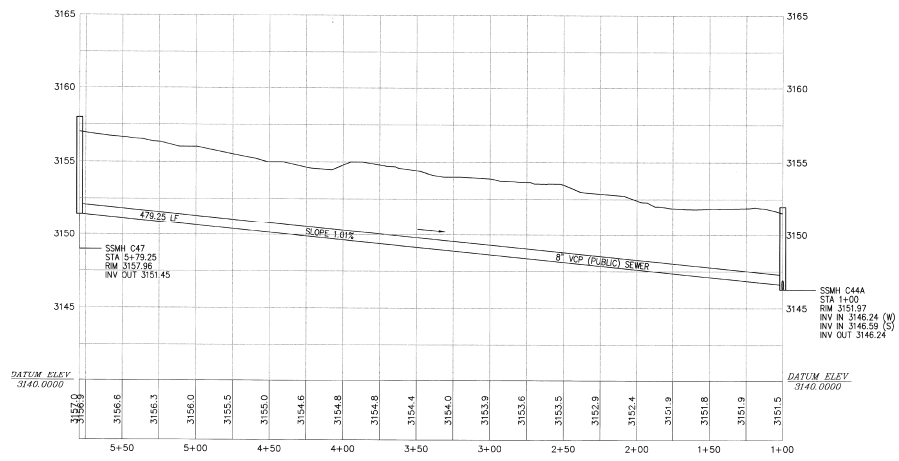

RECORD DRAWINGS

				DESIGNED: DSI DRAWN: DSI CHECKED: REB		INDIAN SPRINGS CLARK COUNTY WATER RECLAMATION DISTRICT COLLECTION SYSTEM PROJECT #561-A Kennedy/Jenks Consultants <small>840 GREY DRIVE, SUITE 300, LAS VEGAS, NEVADA 89119 (702)270-3613</small>		SOUTH SKY ROAD (PUBLIC) PLAN AND PROFILE STA 1+00 TO 5+79.25		FILE NAME: PLAN AND PROFILES JOB NO.: 0594202.00 DATE: FEB 20, 2006 SHEET: PP23 OF 70 128	
NO.	REVISION	DATE	BY								

SCALES

1" = 40'

1" = 25mm

IF THIS BAR IS NOT DIMENSION SHOWN, ADJUST SCALES ACCORDINGLY.

1/27/07