W Elmore Street
Parking

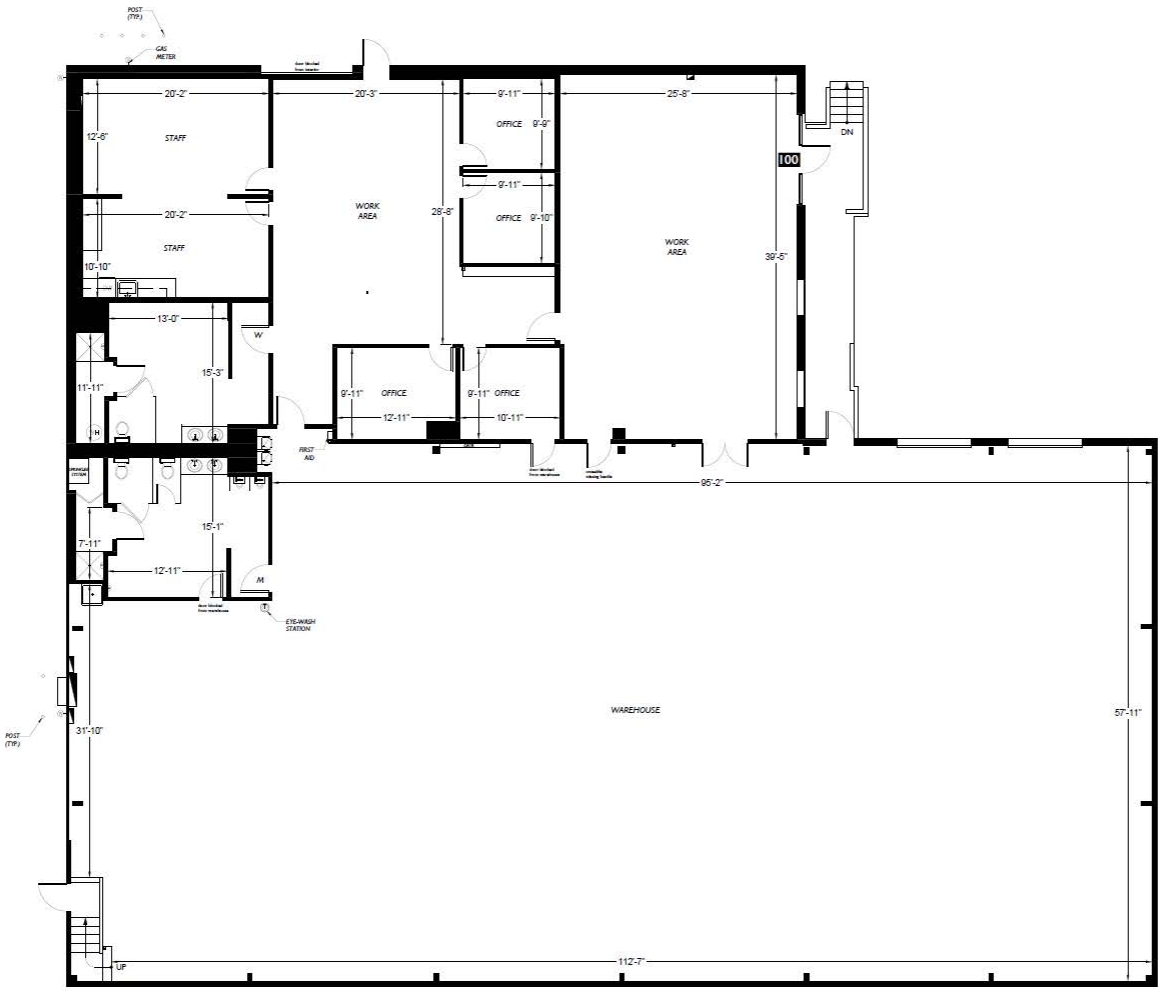

22nd Avenue W

Alley

Adjacent Building

0 10 20 30

2-D AS-BUILT FLOOR PLANS

2DFLOORPLANS.COM

600 NW Gilman Blvd. Suite E
Issaquah, WA 98027
425-677-7511

This drawing is an instrument of service and is the sole property of the client listed. Any alteration of this drawing without removal of references to 2-D As-Built Floor Plans, Inc. is prohibited.

Drawing scale and dimensions are provided for reference only. Refer to CAD files for exact measurements.

©2010 2-D As-Built Floor Plans, Inc. All Rights Reserved.

Project: C22-399

Date Project	Action
04/04/2022 C22-399	Initial Site Measurement

Client:
Karina Maloney

Site:
Warehouse
2123 W Elmore Street
Seattle, WA 98199

Floor Plan

Floor