



File: \\smm8\ENR\ESM-JOBES\2272\001\022\exhibits\SR-03.dwg
 Plotted: 5/19/2023, 4:35 PM
 Plotted By: Roseline Garcia

REVISIONS		
NO.	DESCRIPTION/DATE	BY

ESM CONSULTING ENGINEERS, LLC
 33400 8th Ave S, Suite 205
 Federal Way, WA 98003

FEDERAL WAY
 WASHINGTON
 (253) 835-6113
 (253) 251-9905

www.esmcivil.com

Civil Engineering | Land Surveying | Land Planning
 Public Works | Project Management | Landscape Architecture

SOUNDEARTH STRATEGIES
PSF MECHANICAL STORMWATER EDR
 KING COUNTY
 WASHINGTON

JOB NO.: 2272-001-022
 DWG. NAME: SR-03
 DESIGNED BY:
 DRAWN BY: RFG
 CHECKED BY:
 DATE: 6/19/2023
 DATE OF PRINT:

A PORTION OF THE SE 1/4 OF THE SE 1/4 OF SECTION 32, T. 24 N., R. 4 E., W.M., KING COUNTY, WASHINGTON

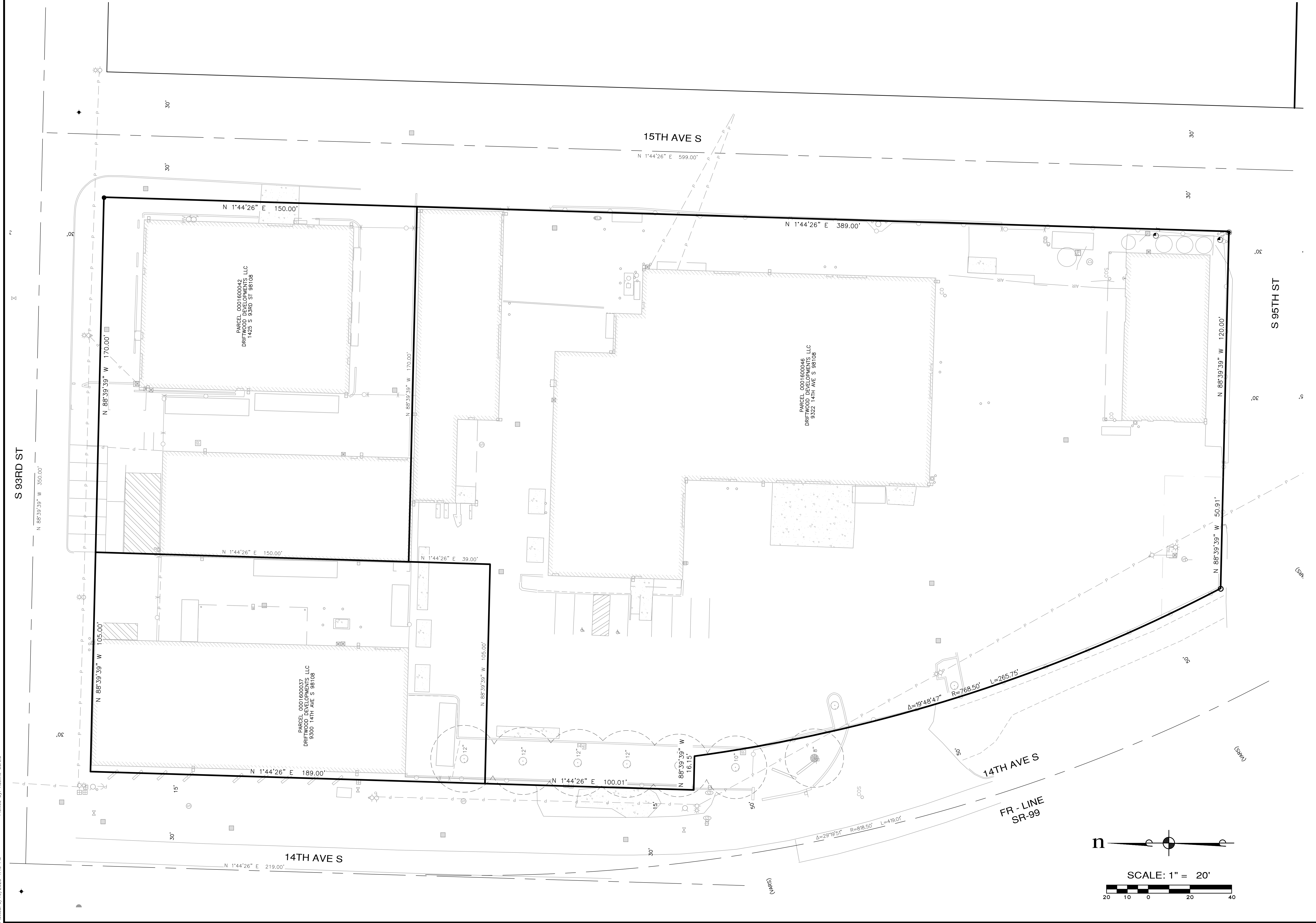

File: \\sm\ENR\ESM-JOB\2272\001\022\exhibits\SR-04.dwg
 Plotted: 5/19/2023 4:40 PM
 Plotted By: Roseline Garcia

REVISIONS		
NO.	DESCRIPTION/DATE	BY

ESM CONSULTING ENGINEERS LLC
 FEDERAL WAY LIMITED LIABILITY COMPANY
 33400 8th Ave S, Suite 205
 Federal Way, WA 98003
 www.esmcivil.com
 Civil Engineering | Land Surveying | Land Planning
 Public Works | Project Management | Landscape Architecture

SOUNDEARTH STRATEGIES
PSF MECHANICAL STORMWATER EDR
 WASHINGTON
 KING COUNTY

JOB NO.: 2272-001-022
 DWG. NAME: SR-04
 DESIGNED BY:
 DRAWN BY: RFG
 CHECKED BY:
 DATE: 6/19/2023
 DATE OF PRINT: