OLD TOWN STATION

295 E Renfro St,
Burleson, TX 76028

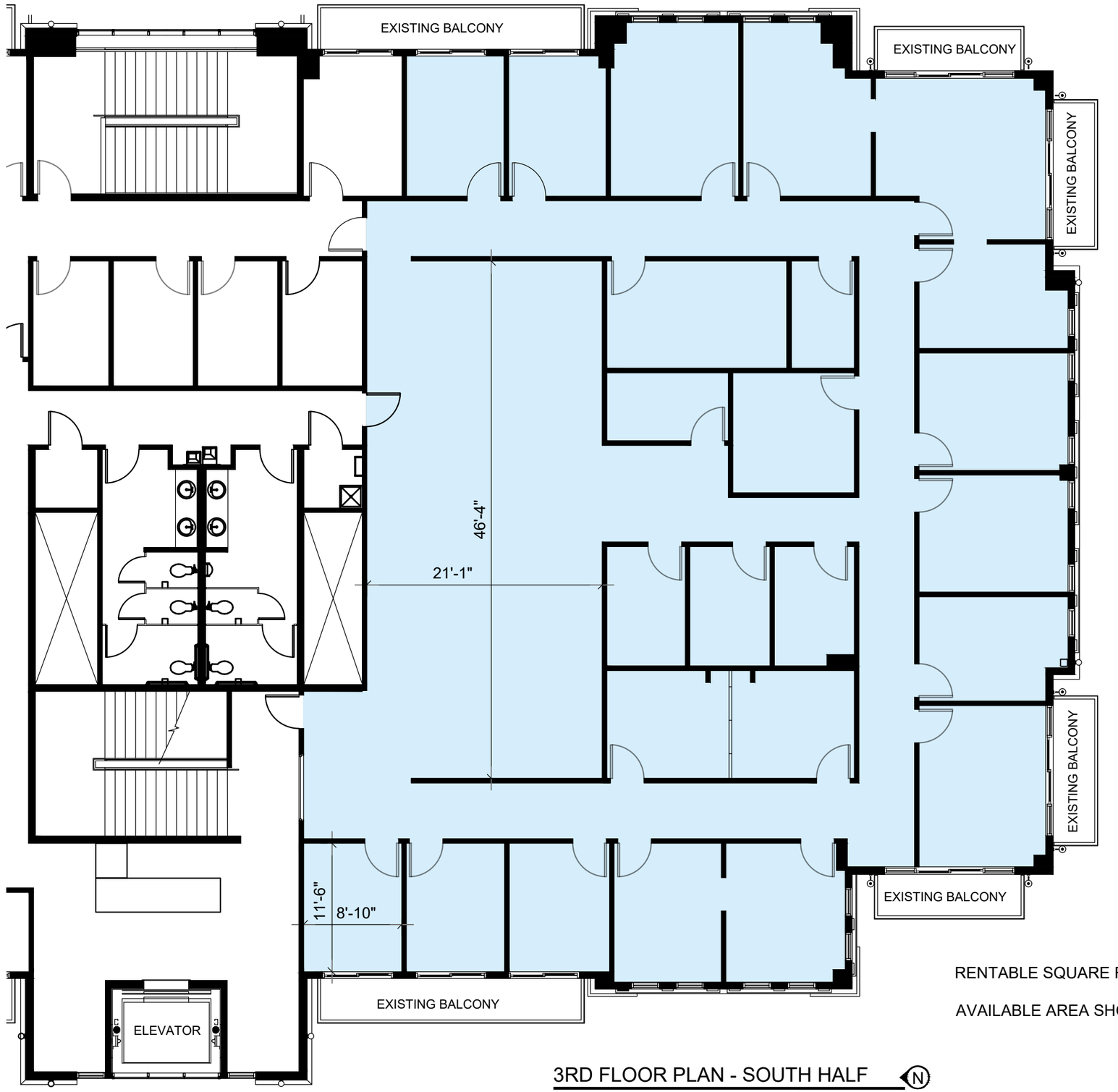

RENTABLE SQUARE FOOTAGE = 6,139

AVAILABLE AREA SHOWN IN BLUE

3RD FLOOR PLAN - SOUTH HALF