RECEIVED 1/22/14

SECOND FLOOR PLAN

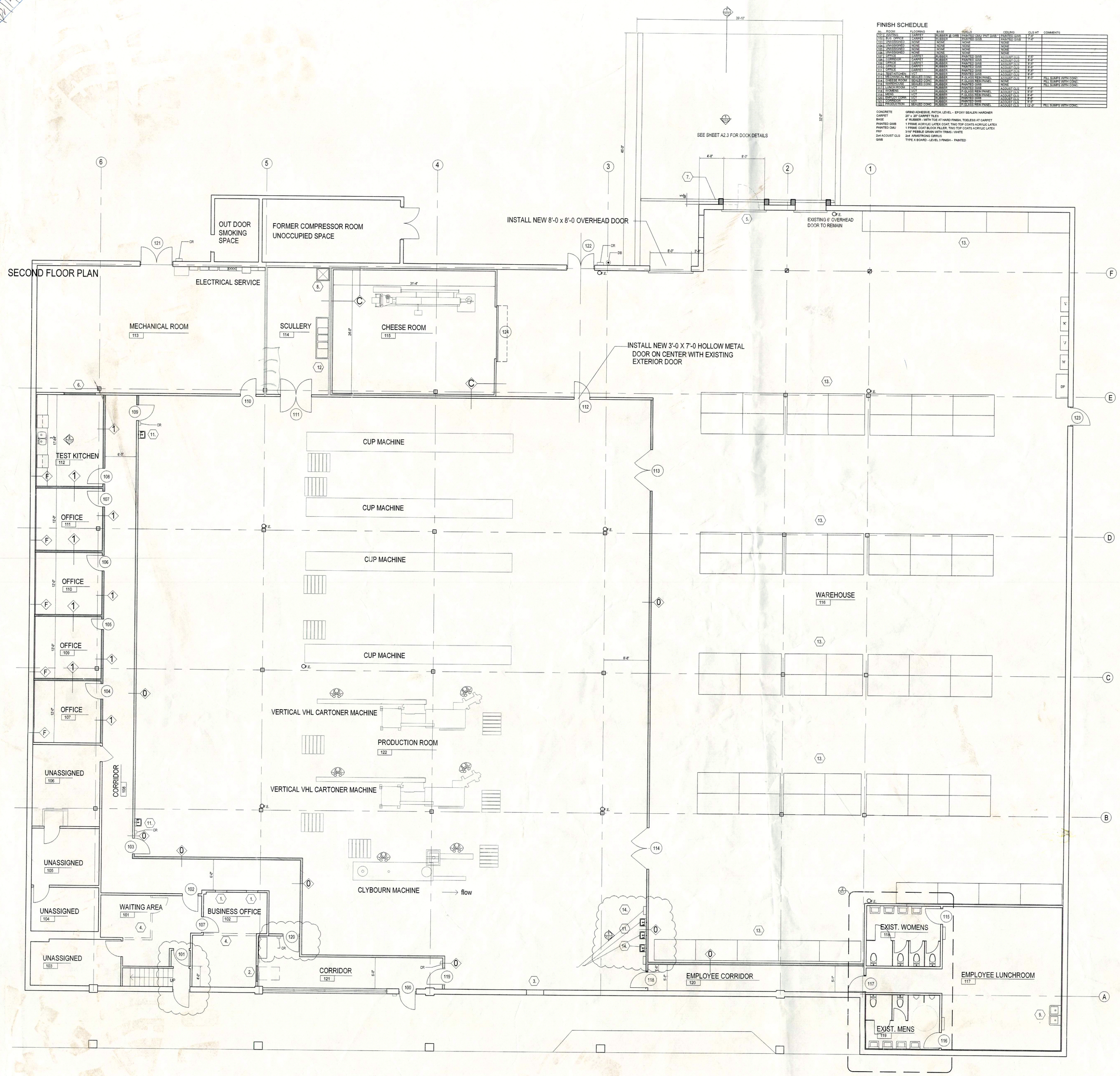

FINISH SCHEDULE

no.	ROOM	FLOORING	BASE	WALLS	CEILING	CLG HT	COMMENTS
101	WAITING	CARPET	RU-BBER @ GWB	PAINTED GRAY PNT GWB	PAINTED GWB	9'-0"	
102	BUSINESS OFF	CARPET	RU-BBER	PAINTED GWB	ACOUST CLG	9'-0"	
103	UNASSIGNED	NONE	NONE	NONE	NONE		
104	UNASSIGNED	NONE	NONE	NONE	NONE		
105	UNASSIGNED	NONE	NONE	NONE	NONE		
106	UNASSIGNED	NONE	NONE	NONE	NONE		
107	OFFICE	CARPET	RU-BBER	PAINTED GWB	ACOUST CLG	9'-0"	
108	CORRIDOR	CARPET	RU-BBER	PAINTED GWB	ACOUST CLG	9'-0"	
109	OFFICE	CARPET	RU-BBER	PAINTED GWB	ACOUST CLG	9'-0"	
110	OFFICE	CARPET	RU-BBER	PAINTED GWB	ACOUST CLG	9'-0"	
111	OFFICE	CARPET	RU-BBER	PAINTED GWB	ACOUST CLG	9'-0"	
112	TEST KITCHEN	VCT	RU-BBER	PAINTED GWB	ACOUST CLG	9'-0"	
113	MECHANICAL ROOM	SEALED CONC	RU-BBER	PAINTED GWB	NONE		PILL SCRPS EXPO CONC
114	SCRIBE ROOM	SEALED CONC	RU-BBER	PAINTED GWB	NONE		PILL SCRPS EXPO CONC
115	SUBSTRUCTURE	SEALED CONC	RU-BBER	PAINTED GWB	NONE		PILL SCRPS EXPO CONC
116	WAREHOUSE	VCT	RU-BBER	PAINTED GWB	ACOUST CLG	9'-0"	
117	EMPLOYEE LUNCH	VCT	RU-BBER	PLASTIC LAM PANEL	ACOUST CLG	9'-0"	
118	MENS	VCT	RU-BBER	P-GLASS MEM PANEL	ACOUST CLG	9'-0"	
119	WOMEN	VCT	RU-BBER	P-GLASS MEM PANEL	ACOUST CLG	9'-0"	
120	EMPLOY CORR	VCT	RU-BBER	PAINTED GWB	ACOUST CLG	9'-0"	
121	CORRIDOR	VCT	RU-BBER	PAINTED GWB	ACOUST CLG	9'-0"	
122	PRODUCTION	SEALED CONC	RU-BBER	CONCRETE MFG PANEL	ACOUST CLG	13'-0"	PILL SCRPS EXPO CONC

CONCRETE	GRIND ADHESIVE, PATCH, LEVEL - EPOXY SEALER; HARDNER
CARPET	24" X 24" CARPET TILES
BASE	RU-BBER - 4" COVED FINISH - TOELESS AT CARPET
PAINTED GWB	1 PRIME ACRYLIC LATEX COAT; TWO TOP COATS ACRYLIC LATEX
PAINTED CMU	1 PRIME COAT BLOCK FILLER; TWO TOP COATS ACRYLIC LATEX
FRP	3/16" PEBBLE GRAIN (WITH TRIMS) / WHITE.
2x4 ACOUST CLG	2x4 ARMSTRONG CIRRUS
GWB	TYPE X BOARD - LEVEL 5 FINISH - PAINTED

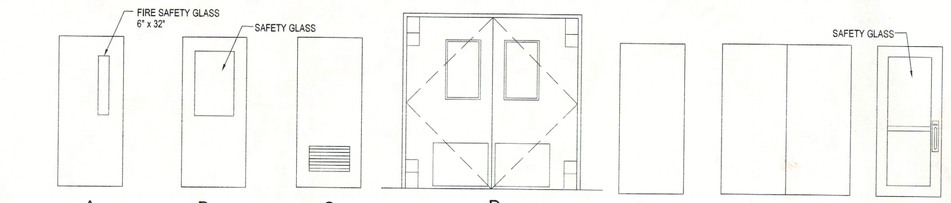

DOOR TYPES

GENERAL NOTES

1. INFILL EXISTING OPENING WITH METAL STUDS, SHEATHED WITH 5/8" GW WALL BOTH SIDES.
2. INSTALL NEW GLASS ELEBRO WINDOW UNIT. MODE FRAME SHEET GLASS - 1/4" BIG METAL IN FRAMING TRACKS - SEE ELEVATION
3. INFILL EXISTING OPENING WITH METAL STUDS, SHEATHED WITH 5/8" GRINDERS ONE 1" BIFIL INSULATE WITH FULL BATT INSULATION. REMOVE DOOR OR WINDOW FRAME
4. CONC EXISTING NON BEARING WALL.
5. REMOVE EXISTING DOOR AND ENLARGE MASONRY OPENING WITH NEW RR 3 2x4 LINTEL AND 3/16" X 10" STEEL PLATE
6. REMOVE EXISTING DOOR AND FRAME. INFILL EXISTING WALL WITH TYPICAL MATERIALS AND CONSTRUCTION TYPE
7. INSTALL NEW CONTINUOUS TRENCH DRAIN. PIPE TO NEAREST STORM STRUCTURE. 12" PER FOOT MINIMUM FALL.
8. NEW MEP SHWR. 32" X 32". FIXT PRODUCTS TUB-KIT - WITH MOP RACK AND STAINLESS TWO INCHES WALL PROTECTOR PANELS
9. NEW WALL HUNG SOAP DISPENSER. WATER FOUNTAIN. ACCESSORIES - SEE SPECIFICATIONS
10. NEW ADA TOILETS AND WALL HUNG SINKS IN EXISTING TOILET ROOMS. NEW GOLD HORTICULT STALLS - MARS AND CORRECTIONS TO ALL SPAN BARS AND HEIGHTS AS REQUIRE. ON SITE FIELD
11. PROVIDE NEW HUGE WASHING SINKS. STAINING HIGH 10" WITH SOAP AND TOWEL DISPENSER
12. 2 TIMES SINK. STAINLESS STEEL UTILITY SINK FOR SMALL WARES WASHING AND SANITIZING.
13. 8 DEEP X 2' LONG PACK METAL 37 STAGE UNITS FOR BULK FOOD PRODUCT AND CARTON STORAGE
14. PROVIDE NEW RECESSED STAINLESS TRASH BINS. SET AT 27" MAX CAT.

HARDWARE SETS

set -z ENTRY EXTERIOR
1.5) PR 4 1/2x4 1/2 BUTTS US 26D NRP
1) PANIC SET - RIM TYPE W/ OUTSIDE THUMB LATCH
1) CLOSER - UL RATED

set -y SINGLE SECURE
1.5) PR 4 1/2x4 1/2 BUTTS US 26D NRP
1) CARD READER
1) ELECTRIC STRIKE
1) STORE ROOM LOCKSET -KEY ONE SIDE
1) CLOSER
1) DOOR BUMP
1) POWER SUPPLY
1) REQUEST TO EXIT DEVICE

set -x OFFICE
1) PR 4 1/2x4 1/2 BUTTS US 26D
1) - OFFICE LOCKSET
1) DOOR BUMP

set -w PASSAGE
1) PR 4 1/2x4 1/2 BUTTS US 26D
1) - PASSAGE LOCKSET
1) CLOSER

set -v TOILET
1) PR 4 1/2x4 1/2 BUTTS US 26D
1) - PUSH PULL SET
1) CLOSER
1) DOOR BUMP
1) DEADBOLT - classroom type

set- u STOREROOM
1) PR 4 1/2x4 1/2 BUTTS US 26D
1) - STOREROOM LOCKSET - classroom type
1) DOOR BUMP

set -t SINGLE EXIT EXTERIOR
1.5) PR 4 1/2x4 1/2 BUTTS US 26D NRP
1) PANIC SET - ALARMED - no exterior function
1) CLOSER - UL RATED
1) SET WEATHERSTRIPPING
1) DOOR BOTTOM WEATHER STRIP

set -s DOUBLE ALARMED EXTERIOR
3) PR 4 1/2x4 1/2 BUTTS US 26D NRP
1) PANIC SET - vertical rod type (inactive leaf)
1) PANIC SET ALARMED- mortise type (active leaf) exterior latch
2) CLOSER - UL RATED
1) ELECTRIC STRIKE on inactive leaf
1) SET WEATHERSTRIPPING
2) DOOR BOTTOM WEATHER STRIP
1) CARD READER
1) POWER SUPPLY

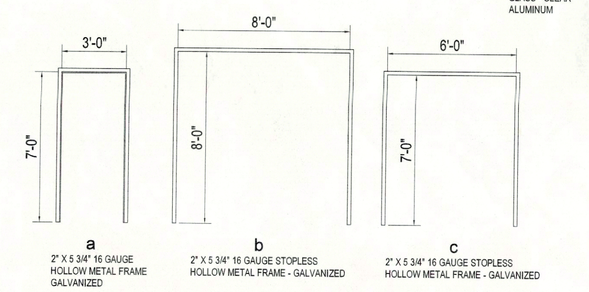

FRAME TYPES

DOOR SCHEDULE

no.	dr type	frame	jamb	head	fire rating	hardware	comments
100	G					z	replace in existing f
101	A	a	1	3	45 minutes	w	
102	A	a	1	3		w	
103	B	a	1	3		y	
104	A	a	1	3		x	
105	A	a	1	3		x	
106	A	a	1	3		x	
107	A	a	1	3		x	
108	A	a	1	3		x	
109	B	a	1	3		y	
110	E	a	1	3		u	
111	D	c	1	3		w	
112	E	a	1	3		w	
113	D	b	2	4		-	
114	D	b	2	4		-	
115	C	a	1	3		v	
116	C	a	1	3		v	
117	A	a	1	3		w	
118	A	a	1	3		w	
119	E	a	1	3		y	
120	E	a	1	3		y	
121	F	—	5	6		s	replace in existing f
122	F	—	5	6		s	replace in existing f
123	E	—	5	6		t	replace in existing f
124	8 x 8' roll up fabric door. automatic TRN industrial - Model HDT						

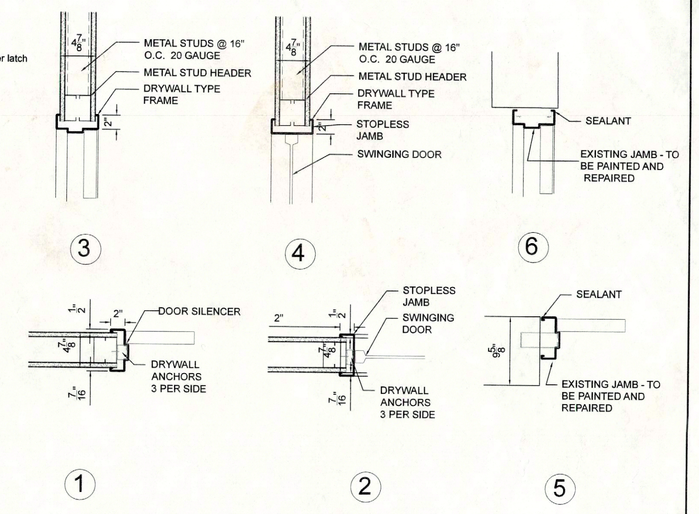

DOOR FRAME DETAILS

Plans have been reviewed and approved for PA Uniform Construction Code Compliance.
Certification # 001432

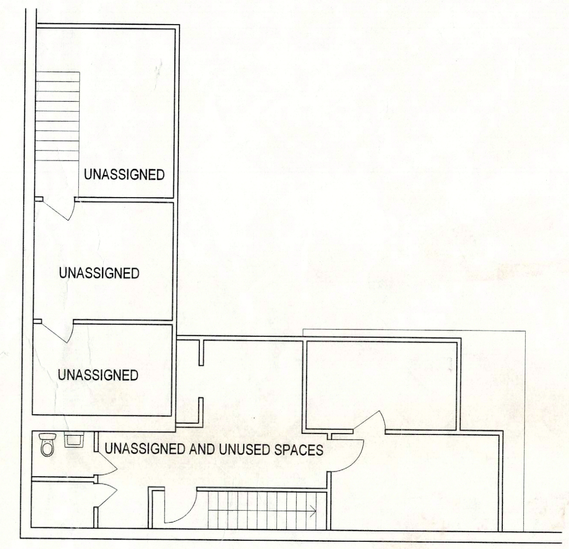

SECOND FLOOR

REGISTERED ARCHITECT COMMONWEALTH OF PENNSYLVANIA JOSEPH BEERENS, NCARB

PROJECT:
QPC
Charleroi, PA 15022

DRAWING:
Architectural Plan

DATE: 1/17/14

SCALE: 1/8" = 1'-0"

DESIGN CONSULTANT:
Joe Beerens
NCARB

A2.1
plans and details